

precast TODAY

The Evolution of Cements

IN PRECAST
CONCRETE
MANUFACTURING



**SPECIAL BUYER'S
GUIDE ISSUE**

COMMON OSHA
VIOLATIONS

PRECAST TAKES FLIGHT
AT ORLANDO AIRPORT

HELPING LONG-TERM
EMPLOYEES ADAPT TO
CHANGE

TESTING FRESH
CONCRETE



Superior Supplier

Haarup's vast project experience and wide range of reliable equipment makes it easy for you to either modernize existing plants or build new ones.

- ✓ Service
- ✓ Quality
- ✓ Solutions
- ✓ Support

 **THE
PRECAST
SHOW**
EXHIBITOR | BOOTH 1327



The Right People To Mix With



Haarup North America, Inc.
7215 S 5th St
Ridgefield, WA, 98642

Haarup

tel: +1-(503)-954-1718
fax: +1-(503)-206-8892
haarupNA@haarup.com
www.haarup.com

CONNECT WITH US

Want to view a story, ask a question or learn more about Precast Today?



Q3
23

What's Inside

Member Spotlights



48

INDUSTRY INFLUENCER: RON THORNTON

Executive director, Precast Concrete
Association of New York



52

LHV PRECAST

Jim and Bob Willis are the heartbeat of this
upstate New York company.



58 HAMPTON ROADS BRIDGE-TUNNEL EXPANSION

Multiple NPCA members bring this Virginia project to life.

Insights

- 07 CHAIR'S INSIGHTS**
A message from NPCA Chair of the Board Joel Sheets
- 08 INDUSTRY INSIGHTS**
Outlook Remains One of Minimal Growth
- 10 GOVERNMENT INSIGHTS**
Ways to Address the Worker Shortage

Tech Speak

- 12 QUESTIONS FROM THE FIELD**
- 14 THE EVOLUTION OF CEMENTS IN
PRECAST MANUFACTURING**
- 24 TESTING FRESH CONCRETE**
- 28 TYPICAL TOLERANCES FOR
PRECAST CONCRETE**

Management

- 34 LONG-TERM EMPLOYEES:
DEALING WITH CHANGE**

Safety

- 38 COMMON OSHA VIOLATIONS**

Project Spotlight

- 42 PRECAST TAKES FLIGHT AT THE
ORLANDO AIRPORT**

News & Resources

- 66 INDUSTRY NEWS: WORKING
FOR YOU**
- 69 PEOPLE & PRODUCTS**
- 72 NPCA CALENDAR OF EVENTS**
- 75 NPCA BUYER'S GUIDE**

CONCRETE SOLUTION

 **THE PRECAST SHOW**
EXHIBITOR | BOOTH 1603



- Weight Limit
- Standard Overload Device

- Geared Upper/Lower Limit Switch

NEW EG SERIES HOIST. GET THE LIFT YOU NEED

As a long-standing NPCA member, you already know why EMH is the go-to source for overhead and gantry cranes, hoists, and crane kits: Quality. Durability. Reliability. And Innovation.

Recently introduced, our new EG Series Wire Rope Hoists provide the lift you need, including trolley adjustment that's easier than ever with integrated and robust staging that stays tightly together during adjustment; wide range capacities of 3, 5, 7.5 and 10 tons, and 20, 33, 50, 65 and 100-foot lifts; all currently available in single and double-reeved models. Plus more!

Call (330) 220-8600 • www.emhcranes.com

E·M·H[®]
Engineered Material Handling

precast TODAY

PUBLISHER

Frederick H. Grubbe, MBA, CAE

EXECUTIVE EDITOR

Tom Rodak

MANAGING EDITOR

Joe Frollo

ASSOCIATE EDITOR

Heather Bremer

TECHNICAL EDITOR

Chris Frederick

TECHNICAL CONTRIBUTORS

Phillip Cutler, P.E.

Claude Goguen, P.E.

Hugh Martin, P.E.

GRAPHIC DESIGN

Molly Tippner

ADVERTISING

Brenda C. Ibitz

bibitz@precast.org | (317) 571-9500

Precast Today (ISSN 1940-9184 print, ISSN 1940-9192 online)
is published quarterly by NPCA.

Material in this publication may not be reproduced without written permission from NPCA. Requests for permission should be directed to the editor.

© 2023 NPCA

Address your letters and comments to the editor:

Precast Today/Editor

1320 City Center Drive, Suite 200, Carmel, IN 46032

(800) 366-7731 | Fax: (317) 571-0041

Email: npcaprecast.org

precast.org

NPCA is the trade association representing manufacturers of industrial plant-produced, concrete products and suppliers to the industry around the world.

COVER PHOTO: DREAMSTIME.COM



MANHOLE HOLE FORMERS

30"+



**THE
PRECAST
SHOW**
EXHIBITOR | BOOTH 1230

NEW SIZES AVAILABLE

MACHINE TAPERED POLY HOLE FORMERS

Manhole 48x5

Manhole 60x6

Manhole 72x7

30

30

30

32

32

32

34

34

34

36

36

1-800-262-4129 | WWW.STRIKETOOL.COM

MADE IN THE
USA

STRIKE
PRODUCTS



This is Afinitas.

Equipment & Automation



Concrete Accessories



Forming Systems

Intelligent Infrastructure Solutions

Afinitas is the team of experts relied upon for decades to help bring quality concrete products to market faster. We continue to innovate with a broad range of labor-saving equipment, custom formwork and concrete accessories. Coupled with our vast parts inventory and global service team, we have built a platform of products and services unlike any other to solve your challenges today and prepare you for tomorrow.

This is Afinitas — your partner for the future of infrastructure technology.

Learn more at www.afinitas.com



Intelligent
Infrastructure
Solutions

Afinitas is a global, comprehensive and customer-oriented infrastructure equipment and services platform that brings together the expertise of HawkeyePedershaab, BFS, New Hampton Metal Fabrication, Spillman, and CAM Products.

Headquarters: 8040 Forsyth Blvd. | St. Louis, MO 63105 USA | +1 314-726-2178 | info@afinitas.com

Chair's Insights

A MESSAGE FROM NPCA CHAIR JOEL SHEETS



Joel Sheets
NPCA Chair of the Board

My fellow NPCA members,

I hope you had a fantastic summer and that production continues strong into the fall. Infrastructure projects across the United States and throughout the world are choosing precast concrete for its resiliency, sustainability and ease of installation. It is great for our industry and our association.

NPCA continues to work with city, state and federal offices to promote precast concrete for these projects. The work that NPCA members do in producing best-in-class products goes a long way toward establishing our industry as the No. 1 choice for building.

As we continue into the second half of 2023, I want to share that the Board continues its search for a new president and CEO. Fred Grubbe submitted his resignation in May to pursue another opportunity, and his last day at the Carmel, Ind., offices was in early August.

The Board and our members thank Fred for his leadership and hard work over the past three years. His dedication to advancing NPCA and the industry is appreciated.

A search team is working with a consultant to find and hire Fred's successor. That process is underway.

Transitions such as this can be daunting, but the Board is confident that the association's business will continue without interruption and that the process will lead us to the next leader of our great organization.

I look forward to seeing many of you at the 58th Annual Convention in Oklahoma City. We once again have an incredible lineup of education and events to share this season. Thank you to our Associate members who sponsor and exhibit at convention, making all of these opportunities available.

A stylized, handwritten signature in black ink, likely belonging to Joel Sheets. The signature is fluid and cursive, with a prominent initial 'J' and a long, sweeping horizontal line extending to the right.

Industry Insights

OUTLOOK REMAINS ONE OF MARGINAL GROWTH



By Tom Rodak

Each quarter, NPCA Vice President of Marketing and Communications Tom Rodak takes a look at where the precast concrete industry is and where indicators show it is headed.

The first half of 2023 presented a number of challenges to the U.S. economy. Aggressive interest rate increases, stubborn inflation, tighter lending standards and general uncertainty have weighed heavily on economic growth.

Mercifully, neither recent bank failures nor a potential debt ceiling standoff exacerbated the situation.

Although headwinds are expected to persist over the coming quarters, the labor market and consumer spending remain strong. This could, ultimately, help the economy to avoid recession.

Looking at the construction sector, nonresidential starts are expected to maintain momentum in 2023's second half, driven by largescale

infrastructure investments and manufacturing-related construction projects.

According to Dodge Construction Network's Mid-Year 2023 Construction Outlook, nonbuilding/infrastructure construction will increase 17% in 2023 to \$295 billion as both sides of the market make gains. Public works will grow 18% to \$232 billion, and power/utilities will expand 15% to \$62.8 billion.

"Private manufacturing construction soared 8.7% from \$173.84 billion in March to a record \$188.96 billion in April," said Chad Moutray, the National Association of Manufacturers (NAM) chief economist. "Private construction in the sector has trended significantly higher since bottoming out at \$72.46 billion in February 2021. Over the past 12 months, activity has risen by a whopping 104.6%. This data speaks to the very sizable investments being made in the manufacturing sector, with firms strongly expanding their capacity to meet their long-term objectives. This should bode well for future growth in manufacturing in the U.S. moving forward."

Investment in U.S.-based manufacturing facilities continues to be largely driven by legislation. The

Nonresidential construction starts are up



in the private sector between March and April 2023.

Public works projects are expected to grow



to \$232 billion in 2023.



Nonresidential construction starts continue to be strong.

NPCA FILE PHOTO

CHIPS Act supports an increase in the number of semiconductor plants within the United States while the Inflation Reduction Act of 2022 provides funding to improve supply chains and bolster new investment in domestic manufacturing. Given this legislation, manufacturing construction starts are expected to remain well above historic norms this year.

A shift already may be starting in the residential markets. In May, U.S. housing starts surged more than at any time since 2016, and building permits increased, suggesting residential construction is on track to help drive economic growth.

According to NAM, new residential construction activity soared 21.7% to 1.6 million units at the annual rate in May, a 13-month high. Single-family housing starts jumped 18.5% to 997,000 units, a reading not seen since June 2022, and multifamily housing activity rose 27.1% to 634,000 units, a 14-month high.



Construction facilities continue to add jobs throughout 2023.

Overall, new housing starts have increased 5.7% since May 2022. The reading suggests the housing market is stabilizing after a loss of momentum that started early last year, prompted by elevated mortgage rates, high prices and tighter lending.

Despite economic challenges, contractors continue to add jobs at a healthy pace. However, lack of workforce continues to push wages up and, ultimately, force construction costs higher. Higher material costs and availability will remain a drag on the sector.

Although there is marginal growth at the macro level, this reflects substantial ups and downs in individual sectors. Precast concrete manufacturers that can shift production to growth segments will better manage through this period of economic uncertainty.

Housing Starts, January 2022 to May 2023
(Seasonally Adjusted, at the Annual Rate, in Thousands of Units)

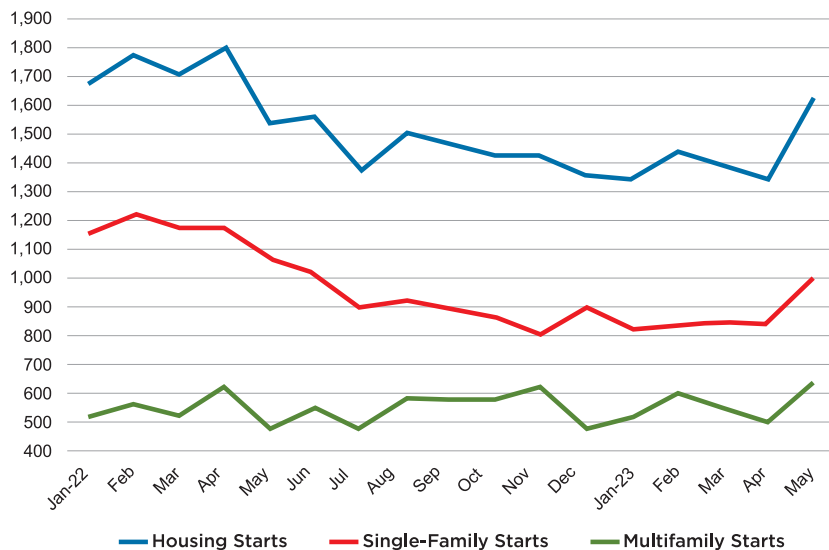

Source: National Association of Manufacturers

RIB
Smart Production

Work on your
projects, not your
processes.

Planning in
prefabrication.

We optimize your
processes from sales
to construction site.
You always have
your products and
processes in view.

Build
Better
Today!

www.rib-saa.com

THE PRECAST SHOW
EXHIBITOR | BOOTH 1254

Government Insights

WAYS TO ADDRESS THE WORKER SHORTAGE



By Barbara Burchett

Barbara Burchett is co-principal of Innovative Advocacy, which works with NPCA to advance the interests of the precast concrete industry in Washington, D.C.

The United States is wrestling with an economic conundrum as there are far too many jobs available without people to fill them.

Several industry sectors have more unfilled jobs today than at any other time since the post-World War II era, leaving some businesses without the capacity to grow and thrive. This labor or “workforce” shortage is

unevenly distributed with some states experiencing more extreme worker shortages than others.

So the question is: What can Congress and state governments do to address the issue?

To be clear, there are sectors of the economy with a surfeit of workers. However, in manufacturing, there are more unfilled job openings

than unemployed workers with experience. This translates to less productivity.

How did industry find itself in this predicament? During the early part of the 21st century, industrial productivity already showed lackluster productive growth. Then the COVID-19 pandemic intensified the decline when businesses were shuttered and workers were



ADOBESTOCK.COM

forced to stay at home, causing them to fall behind in gaining the necessary skills for jobs of the future.

To get the U.S. economic engine humming, one solution is to empower workers with the necessary competencies to fill open jobs. This process requires investment, time and, most importantly, a different approach to worker education, one that focuses on developing worker skills rather than credentials and degrees.

Deploying this approach would help U.S. employers expand their talent pools by sourcing non-traditional workers, retain strong workers and build and sustain a more inclusive workforce.

NPCA and its member companies have adopted such an approach by eliminating degree or credential requirements and by reaching out to high schools, community colleges, universities and veterans organizations to offer company-based training during onboarding. The NPCA Foundation funds grants at five U.S. universities to develop course curriculum to educate students in precast concrete manufacturing in addition to scholarships and internships to cultivate candidates who can advance in this industry and enjoy long-term employment.

THE GOVERNMENT'S ROLE

The federal government also has tools to help the manufacturing industry sector gain a better pool of workers by:

- ▶ Pivoting away from only focusing on vocational training and apprenticeships.
- ▶ Incentivizing skills-based programs for students.
- ▶ Increasing the number of H1B Visas, which currently are capped at 80,000 nationwide.
- ▶ Modifying the H1B Visa program to enable visas that aren't being used in one sector to be used by another.
- ▶ Providing immigration reform to attract new workers.
- ▶ Promoting second-chance hiring.
- ▶ Enacting policies that incentivize work by expanding access to affordable childcare.

Policies already in place that require reauthorization and other ideas to advance these issues include:

- ▶ Enhanced funding for career and technical education through a reauthorization of the Perkins Act, the primary federal funding source for high school, college and university grant programs that prepare teens, adults and immigrants for jobs. Congress passed the latest version of the Perkins Act in July 2018.
- ▶ Improved workforce recruitment and retention through a reauthorization of the Workforce Innovation and Opportunity Act, which is the primary federal legislation to bring about increased coordination among federal workforce development and related programs.
- ▶ Exploring options for developing a comprehensive system with innovative, customized approaches to recruit employees, including military personnel before their discharge from active service.
- ▶ Incentivizing career and technical education in lieu of "college for all" in future workforce legislation.
- ▶ Deploying a federal database to serve as a "matchmaking" website for hiring companies and job seekers.

In manufacturing, there are more unfilled job openings than unemployed workers with experience.

This translates to less productivity.

Recent congressional meetings between NPCA and federal legislators (more on Page 66) demonstrate the need to establish effective and ongoing programs to develop and maintain a relationship with Congress and state legislatures to communicate constituent needs.

Government can be a resource, but policymakers need input. Building a constituent relationship through a continuous government affairs effort is meaningful and can elicit results that benefit NPCA members in the long run.

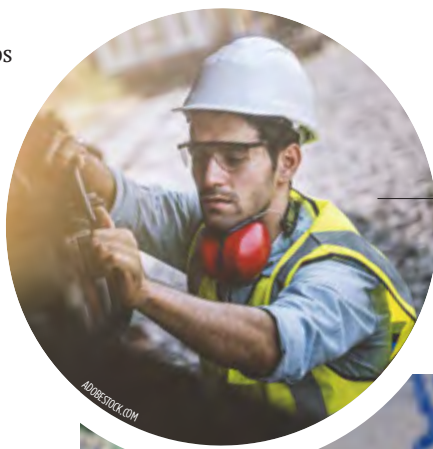

NPCA members can quickly bring unskilled workers up to speed through NPCA's Onboarding Program.



Questions from the Field

QUESTIONS FROM THE FIELD IS A SELECTION OF QUESTIONS NPCA TECHNICAL SERVICES ENGINEERS RECEIVED FROM CALLS, EMAILS, PLANT EVALUATIONS AND COMMENTS ON BLOG POSTS OR MAGAZINE ARTICLES POSTED TO PRECAST.ORG.

If you have a technical question, contact us by calling (800) 366-7731 or visit [Precast.org/ask](https://www.precast.org/ask)

CHARLIE ASKS:
HOW WIDE DOES A CRACK NEED TO BE IN REINFORCED CONCRETE TO CAUSE CONCERN?

NPCA TECHNICAL EXPERTS ANSWER:

Some engineers, precast suppliers and customers believe that all cracks are bad. Aesthetically speaking, cracks may not be easy on the eyes. However, there are established guidelines to determine which cracks are not a concern for repair.

As a matter of fact, a lot of concrete needs to crack for stresses to transfer from the concrete to the reinforcing. These cracks are small and self-heal over time. So not all cracks are bad.

In ACI-224, “Control of Cracking in Concrete Structures,” there is a table (4.1) that serves as a good starting point to determine if a crack is a cause for concern.

It is important to note: These are general guidelines.

Table 4.1 – Guide to reasonable* crack widths, reinforced concrete under service loads

EXPOSURE CONDITION	Crack width	
	in.	mm
Dry air or protective membrane	0.016	0.41
Humidity, moist air, soil	0.012	0.30
Deicing chemicals	0.007	0.18
Seawater and seawater spray, wetting and drying	0.006	0.15
Water-retaining structures†	0.004	0.10

*It should be noted that a portion of the cracks in the structure will exceed these values. With time, a significant portion can exceed these values. These are general guidelines for design to be used in conjunction with sound engineering judgment. †Excluding non-pressure pipes.

JERRY ASKS:
I AM IN QUALITY CONTROL AT AN NPCA-CERTIFIED PLANT, AND I AM AWARE THAT WE HAVE REQUIREMENTS FOR RETAINING PRODUCT INSPECTION AND OTHER DOCUMENTATION FOR AUDITOR REVIEW DURING THE UNANNOUNCED ANNUAL PLANT INSPECTION. WHAT OPTIONS DO WE HAVE FOR RETAINING RECORDS? IS THERE A SPECIFIC FORMAT FOR THESE? DOES IT MATTER HOW WE KEEP THESE RECORDS AND DOCUMENTS?



Nearly 400 North American precast concrete facilities are certified by NPCA, setting the highest manufacturing standards in the industry.

NPCA TECHNICAL EXPERTS ANSWER:

NPCA certified plants are required to hold inspection records and other such documents for a minimum period of three years. However, the program does not stipulate how the plant retains this information. Plants are free to keep this information in hard copy, electronic form or any combination thereof.

In addition, plants are encouraged to participate in continuous improvement (Section 1.1.4) and to upload certain documents as stated in Section 1.1.4.1 and Part 2.5 of the Plant Terms and Conditions of the NPCA Quality Control Manual for Precast Concrete Plants. NPCA provides a Certified Plant Information portal (myNPCA) for this purpose.

For more information on continuous improvement or the myNPCA portal, contact NPCA Director of Certification Programs Phillip Cutler, P.E., at pcutler@precast.org or (800) 366-7731.



Keep your
business clean,
stocked and safer



Your commitment to meeting expectations for a clean, safe business has never been stronger. Make sure you exceed those expectations, and give your customers and employees peace of mind, with the help of essential products and scheduled service visits from Cintas.

NPCA and Cintas have a long-standing relationship for Uniforms, Facility Services and First Aid. This relationship allows NPCA to offer its members great, national account pricing from Cintas, as well as dedicated resources such as the National Service Team and a dedicated National Accounts Team.

LEARN MORE ▼

Contact the **Amanda Parker** at
513.972.2586 or **ParkerA1@cintas.com**



UNIFORM RENTAL

Meet higher-than-ever customer and employee expectations with professionally laundered, inspected and delivered rental uniforms. Our convenient laundry service uses exclusive wash formulas and high temperatures proven effective at eliminating many delicate virus strains.



FACILITY SERVICES

A clean, prepared business is crucial. Trust Cintas to help you reduce germs and bacteria and keep your business stocked — with deep cleaning and routine service visits that replenish your cleaning chemicals, hand soap, sanitizer, paper products and more.



FIRST AID & SAFETY

Make sure you're stocked up on essential supplies and prepared to respond quickly. Our regular onsite service has you covered — including replenishment of the first aid products, safety supplies and PPE that you select, as well as AEDs and safety courses.



FIRE PROTECTION

Show your commitment to your customers and employees with consistent, convenient fire protection services. One consolidated provider helps you manage the testing and inspections of your equipment and systems — giving you the confidence of industry-leading service and detailed documentation.

The Evolution of Cements

IN PRECAST CONCRETE MANUFACTURING



By Claude Goguen, P.E.

Claude Goguen, P.E., is the director of outreach and technical education at NPCA.





The invention of portland cement in the 1800s ushered in an era for concrete to become the most used construction material in the world.

Portland cement seems to have everything going for it:

- ▶ Abundance of raw materials.
- ▶ Easily manufactured at a relatively low cost.
- ▶ Can be used to make a good, quality, durable binder.

But scientists continue to strive to make an even better cement with less environmental impact and increased durability. As a result, the industry now has an array of potential supplementary cementitious materials for use in blends with portland cement or as alternative cements for use as standalone products.

These products are manufactured in a variety of locations and have a variety of construction and curing needs across a spectrum of very similar to very different from portland cement.

The question is: Can these cements work for precast concrete?

WHY THE NEED TO CONSIDER OTHER CEMENTS?

The essence of continuous improvement is to never accept the status quo as the final destination. There always is room for improvement on materials and processes used in manufacturing precast concrete.

At first glance, many new cements, admixtures, reinforcement and plant equipment may not seem like a good fit, but they at least merit review.

Are there cementitious blends or portland cement alternatives manufacturers should consider? It comes down to project goals.

What situations justify the contemplation of different cement blends?

- ▶ Enhanced durability that could extend a product's life cycle.
- ▶ Shorter setting times that could increase productivity.
- ▶ Lower embodied carbon that could improve a product's sustainability and meet requirements of emerging low-carbon related regulations.

Some cements could be seamlessly incorporated into precast concrete production, requiring only mix design modifications. Some cements require a different curing system. Others require an entirely new batch plant.

The order in which they are presented below reflects the difficulty in incorporating such a cement in a precast plant, from fairly simple to complex.

BLENDED HYDRAULIC CEMENTS

The concrete used in precast manufacturing can contain just one hydraulic cement – or a blend of hydraulic cements and supplementary cementitious material (SCM). That blending can occur at the mixer by adding the binder materials individually, or the blending can be done by the cement supplier.

The latter process often results in a blended cement governed by ASTM C595 (AASHTO M240) or ASTM 1157.

HYDRAULIC CEMENTS			
ASTM C150 - Standard Specification for Portland Cement	Most used with ten types of portland cement types	I	General use
		IA	General use with air-entrainment
		II	Moderate sulfate resistance
		IIA	Moderate sulfate resistance with air-entrainment
		II(MH)	Moderate sulfate resistance and moderate heat of hydration
		II(MH)A	Moderate sulfate resistance with air-entrainment and moderate heat of hydration
		III	High early strength
		IIIA	High early strength with air-entrainment
		IV	Low heat of hydration
		V	High sulfate resistance
ASTM C595 - Standard Specification for Blended Hydraulic Cements	For pre-blended portland cements. Four types	IS	Portland blast-furnace slag cement
		IP	Portland-pozzolan cement
		IL	Portland-limestone cement
		IT	Ternary blended cement
ASTM C1157 - Standard Performance Specification for Hydraulic Cement	Used when performance criteria alone are allowed to dictate the products and their acceptance. Six main types.	GU	General construction
		HE	High early strength
		MS	Moderate sulfate resistance
		HS	High sulfate resistance
		MH	Moderate heat of hydration
		LH	Low heat of hydration
SUPPLEMENTARY CEMENTITIOUS MATERIALS			
ASTM C618 - Standard Specification for Coal Fly Ash and Raw or Calcined Natural Pozzolan for Use in Concrete	For fly ash and natural pozzolans. 3 main classes	Class N	Raw or calcined natural pozzolans
		Class F	Coal ash with pozzolanic properties
		Class C	Coal ash with pozzolanic properties and some cementitious properties
ASTM C989 - Standard Specification for Slag Cement for Use in Concrete and Mortars	For slag cements. 3 grades based on performance	Grade 80	Lowest slag activity index
		Grade 100	Mid slag activity index
		Grade 120	Highest slag activity index
ASTM C1240 Standard Specification for Silica Fume Used in Cementitious Mixtures	For evaluation of alternative SCMs that fall outside the scope of C618, C989, and C1240.	NA	NA
ASTM C1866 - Standard Specification for Ground-Glass Pozzolan for Use in Concrete	For ground-glass pozzolans for use when pozzolanic action is desired.	Type GS	Ground container and plate glass
		Type GE	Ground E Glass (VCAS)
ASTM C1697 - Standard Specification for Blended SCMs	For SCMs that result from the blending of two or three ASTM compliant SCMs	NA	NA

Table 1: Hydraulic Cements and Supplementary Cementitious Material Standards

These preblended products are higher quality than blending at the precast plant. Table 1 summarizes the standards and details for those cements and SCMs.

Blended cements governed by ASTM C595 have made their way into precast plants by way of the cement industry's mass introduction of type IL portland limestone cement (PLC). Other blended cements can present some viable alternatives to the current binder system.

ASTM C595 binary blends include portland cement or clinker with one slag, pozzolan or limestone. A ternary blend includes portland cement or clinker with two other materials, which could be two different pozzolans, a pozzolan and a slag, a pozzolan and a limestone or a slag and a limestone.

For binary blends, the allowable portland cement substitutions are up to 40% by mass for pozzolans and 95% by mass for slag cement (70% for structural applications). For ternary blends, the maximum pozzolan content is 40% by mass of the blended cement and for limestone it is 15% by mass of the blended cement. The maximum total content of pozzolan, limestone and slag is 70% by mass of the blended cement.

Type IL cement allows up to 15% limestone as opposed to the 5% limitation in ASTM C150. This additional limestone content helps reduce the cement's carbon footprint by lowering the amount of portland cement.

Lowering concrete's embodied CO₂ emissions is the main reason blended cement use is increasing in the US, and that's not just limited to type IL. Types IP, IS and IT can result in much higher portland cement replacement and, consequently, lower embodied CO₂. They also often exhibit lower permeability, enhanced durability and higher longterm strengths.

However, replacing higher amounts of portland cement with one or two other materials can present other issues. Depending on the proportions and materials, the primary issue that may affect precast manufacturers is longer setting times and slower early age strength gain. This could impact the stripping or release of prestressing strand schedule and impair precast production. However, these delays could be mitigated with the use of accelerating admixtures.

Overall, the benefits of higher SCM proportioned blended cements may outweigh the drawbacks.

"Higher SCM replacement blended cements are definitely a viable option moving forward," said Dr. Kyle Riding, researcher and professor of civil and coastal engineering at the University of Florida.





**THE
PRECAST
SHOW**
EXHIBITOR | BOOTH 1825

Grifcote® and Cast-O-Magic®

CONCRETE FORM RELEASE AGENTS
VOC COMPLIANT, NSF CERTIFIED* AND BIODEGRADABLE RELEASE AGENTS FOR ALL CONCRETE APPLICATIONS

THE PERFECT RELEASE

Industry Leading Performance and Quality

Trained technicians are available to visit your site, determine your needs and design the right product for you.

- Grifcote FR-50 & PR-SS VOC – Workhorse Release
- Grifcote LV-50 Plus – NSF Certified for Potable Water Release
- Grifcote Bio-Gold – Environmentally Friendly Release
- Grifcote CC-150 VOC – Premium Seasoning Agent
- Cast-O-Magic, Con-Solver and Liquid Chisel
- Corrosion Inhibitor for Steel Forms



HILL AND GRIFFITH
Casting Solutions® Since 1896

1-800-543-0425 • www.grifcote.com

1085 Summer Street, Cincinnati, OH 45204
sales@grifcote.com

*NSF

Nationwide and International Distribution

LIMESTONE CALCINED CLAY CEMENT

One specific cementitious blend emerged out of Switzerland around 2012. It's called LC3 and is a blend of portland cement, limestone and calcined clay. The proportions can result in portland cement replacements typically ranging from 30% to 50%. It can be classified as an IT ternary blend cement under ASTM C595 if the proportions are within this standard's limits. It also can be considered a C1157 cement.

The specific type of calcined clay in this application mostly is metakaolin, which is obtained by lower temperature calcination of kaolin clay. Metakaolin calcining temperature are 600 to 700° C compared to portland cement, which can require around 1,400° C.

With metakaolin, studies have shown that a proportion to limestone of 2-to-1 enables the optimum synergistic effect. ¹

The limestone powder reacts with the alumina in the metakaolin to form carboaluminate hydrates. This, along with the more typical calcium silicate



A precast beam made with BCSA (Belitic calcium sulfoaluminate) undergoing flexural testing at Oklahoma University.

“Amorphous calcium aluminate cement reacts very quickly. It may be blended with citric acid or calcium sulphate to slightly retard that reaction, but, overall, it could be used in an LC3 blend to boost early strength.”

– Dr. Jason Ideker, Oregon State University

hydrates (C-S-H), refines the pore structure. Calcium hydroxide is consumed by pozzolanic activity, and the refined pore structure inhibits further formation of CH.

More C-S-H means lower permeability and improves concrete’s resistance to chemical attacks.

The sustainability benefits are significant. The manufacturing of LC3 can result in 30% to 40% reduction in CO₂ embodiment compared to portland cement.²

Dr. Maria Juenger, researcher and professor in the Department of Civil, Architectural and Environmental Engineering at University of Texas at Austin, said: “One of the great things LC3 has going for it is its familiarity. When batching, mixing and placing concrete with this material, there’s not a lot of differences than with conventional mixes.”

As with other higher pozzolanic material content blended cements, one of the main drawbacks is its potentially lower early age strength. At lower dosages, metakaolin typically has little effect on concrete setting time.

However, at the higher dosages consistent with this blend, the setting would be slowed.

Lowering the amount of pozzolan and increasing the portland cement content to 60% or 70% could help but at a detriment to its sustainable and potentially its durability properties.

Chemical admixtures such as calcium nitrate or sodium carbonate shorten the setting time of LC3 but have lesser impacts on early age strengths especially at lower temperatures.³ One study also looked at using C-S-H seeding and micro limestone, and the results showed limited success.⁴

Dr. Jason Ideker, professor and researcher in the School of Civil and Construction Engineering at Oregon State University, said when considering LC3 for low, early strength gain for precast applications, a particular mineral accelerator is gaining some interest.

“Amorphous calcium aluminate cement reacts very quickly,” he said. “It may be blended with citric acid or calcium sulphate to slightly retard that reaction, but, overall, it could be used in an LC3 blend to boost early strength.”

During the Calcined Clays for Sustainable Concrete conference in 2022, French industrial minerals manufacturer Imerys introduced their patented CAC-based accelerator, referred to as LC3-plus.⁵

These bridge hinges in San Francisco were repaired with belitic calcium sulfoaluminate (BCSA).



IRVING

EQUIPMENT, LLC



Irving Equipment is a family-owned company that has been selling and servicing knuckle boom cranes for over 40 years in the precast industry.

We offer cranes from 2 to 350 tons in a wide variety of configurations to fit your requirements. Units can be truck, trailer, rolling base, or floor mounted directly in your shop.



Copma cranes are simple and reliable machines with no computers. They use hydraulic overloads to minimize your downtime and headaches. Contact Irving Equipment today about how we can help with your lifting needs.



**THE
PRECAST
SHOW**
EXHIBITOR | BOOTH 1427

COPMA POWER & TECHNOLOGY

In terms of material availability, LC3’s raw materials seem to be widely available. Lower grade clays have been studied and may meet the requirements of ASTM C618, which makes the calcined clay sources much more abundant.⁶

ALTERNATIVE CEMENTITIOUS MATERIALS

Moving farther away from the conventional, alternative cementitious materials (ACM) come into focus. “Alternative cement” is defined by the American Concrete Institute as an inorganic cement that can be used as a complete replacement for portland or blended hydraulic cements and that is not covered by applicable specifications for portland or blended hydraulic cements.

It is important to understand that as the portland cement proportion diminishes as in blended cements and is completely absent as in alternative cements, the similarity with fresh and hardened properties of the resulting concrete, compared to portland cement concrete, diminishes significantly.

Dr. Lisa Burris, researcher and professor in the Civil, Environmental and Geodetic Engineering Department at Ohio State University, said: “When you’re working with alternative cements, things just work differently, and you can no longer apply the same assumptions as you would with a portland cement-based system.

“Users must be aware of differences in the timing of reactions, curing requirements and meaning of indirect test methods, such as electrical resistivity measurements of durability.”

The ACI ITG 10.1 R-18 Report on Alternative Cements⁷ categorizes these materials based on the calcining and clinkering required in manufacturing. (Table 2)

CLINKERED ALTERNATIVE CEMENTS	Calcium sulfoaluminate cement Calcium aluminate cement Reactive belite cement Carbonated calcium silicate cement
CALCINED ALTERNATIVE CEMENTS	Magnesium oxychloride cement Magnesium oxysulfate cement Magnesium phosphate cement Reactive magnesia cement
NON-CLINKERED ALTERNATIVE CEMENTS	Alkali activated fly ash Alkali activated slag Alkali activated reactive glass Supersulfated cements

Table 2: Classification of alternative cements in ACI ITG-10.1R-18 (ACI)

Clinkering is the chemical bond breakdown of several raw materials through exposure to high temperatures to form new compounds. In the clinkering of portland cement, another process called “calcination” transforms limestone into lime.

Clinkered alternative cements require similar production compared with ordinary portland cement but with varying precursor chemistry. That leads to formation of different clinkered phases.

For example, portland cement phases include tri-calcium silicate

“Users must be aware of differences in the timing of reactions, curing requirements and meaning of indirect test methods, such as electrical resistivity measurements of durability.”

– Dr. Lisa Burris, Ohio State University

(C₃S) and di-calcium silicate (C₂S). A clinkered alternative cement such as calcium sulfoaluminate (CSA) has C₄A₃S (ye’elimite) and calcium aluminate cement has calcium aluminate (CA) compounds.

Calcined compounds on the other hand are all magnesia compounds combined with a cross-linking agent. They do not form clinkered cement compounds but still react hydraulically with water to form a solid binder.

Some alternative cements can be manufactured without application of heat but rather by exposing raw materials to an activating solution, which dissolves then reforms into a solid binder structure. Those are called non-clinkered alternative cements.

Obviously, the degree or absence of high temperature manufacturing will directly impact that ACM’s embodied CO₂.

CALCIUM SULFOALUMINATE CEMENT

Calcium sulfoaluminate (CSA) cement is a hydraulic cement that is being used commercially, especially in China. It is produced by heating limestone, bauxite and gypsum.

One clinker compound found in CSA is 4CaO·3Al₂O₃·SO₃ also referred to as ye’elimite (Klein’s compound). CSA also contains belite (C₂S) with added anhydrite or gypsum or other materials to help regulate reaction speed and expansive properties.

CSA hydrates to form ettringite, monosulfoaluminate, amorphous aluminum hydroxide and sometimes stratlingite – when the belite reacts. As with all systems in which large quantities of ettringite form, setting times are shorter, and early strength gain is high compared to portland cement concretes.

It has been shown that CSA cements can result in 70% of the 28-day strength forming in the first 24 hours.

It also has been shown to exhibit good durability in high sulfate environments and freeze-thaw conditions.

A subset of CSA has emerged recently with a higher belite (C₂S) concentration. This cement is called belitic calcium sulfoaluminate, or BCSA cement. The addition of belite extends rapid setting times and aids in later strength development while preserving other beneficial CSA properties.

In China, BCSA cements have been used to manufacture precast concrete products.

A 2019 study explored the use of BCSA cement in precast prestressed concrete beams.⁸ The study revealed that while typical prestressed precast concrete manufacturers release prestress at 18 to 24 hours, “BCSA cement could allow prestress release in as little as two hours.”

The study's results indicate that "casting prestressed concrete beams at a commercial facility using BCSA cement is feasible and can result in shorter required curing times before removing beams from the prestressing bed."

Dr. Cameron Murray, researcher and assistant professor at the University of Arkansas' College of Engineering, is one of the study's authors. He was enthusiastic about the use of BCSA cements in precast concrete manufacturing.

"It's not as much of a departure from what we are using today," Murray said. "It is more expensive than portland cement, but the potential increase in production could justify that expense."

The ACI Report on Alternative Cements notes: "CSA cement is used for some structural applications but are especially well suited for precast and cold-weather applications, which take advantage of the rapid strength gain of these materials."

CSA and BCSA cement manufacturing requires slightly lower clinkering temperatures and grinding energy than portland cement, which enhances its environmental sustainability. Use of CSA cements can result in 30% or higher reduction in embodied CO₂ compared to PC depending on composition and raw material availability.

CALCIUM ALUMINATE CEMENT

Calcium aluminate cement (CAC) is another hydraulic cement originally developed in France in the early 1900s. Hydration products mainly are calcium aluminate and other hydrates but excludes CH, which boosts the concrete's durability in certain environments.

Concrete made with CAC results in short setting times with fast strength gain. Some of the hydration products are not stable at first, and a conversion occurs, transforming them into more stable phases.

During this conversion, an increase in porosity and subsequent drop in compressive strength can occur. This drop in strength was blamed for structural stability issues in the United Kingdom throughout Europe in the 1900s, including the collapse of a pool house in London.

This perceived issue relegated the use of CACs to mostly repair and refractory applications. However, CACs are gaining renewed interest in the concrete industry due to their rapid strength gain and durability properties. Studies have resulted in a better understanding of the conversion process, and how designs can account for it.

For precast concrete applications, Riding said, "CAC's rapid strength gain, which could be beneficial in some precast applications. CAC is much more expensive than portland cement, likely limiting potential use to niche precast products until the cost decreases."

CACs could be useful in environments prone to microbiologically induced concrete corrosion (MICC). A 2014 study concluded that: "This study highlights that active biofilms will not readily colonize CAC materials surfaces and will not evolve as biofilm developed on OPC materials."⁹

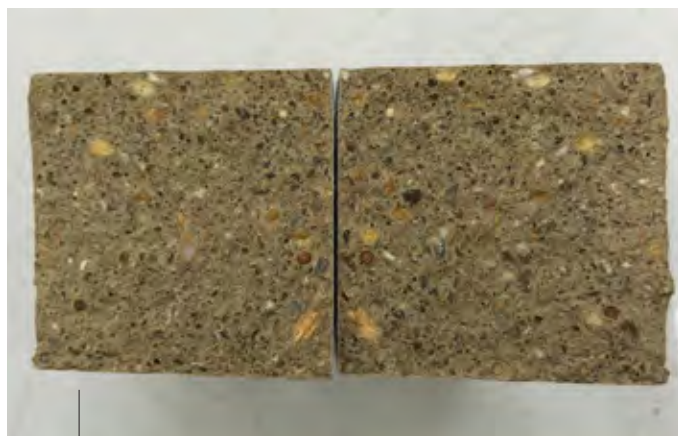

Magnesium Phosphate cement concrete sample

MAGNESIUM BASED CEMENTS

Magnesia-based cements differ from portland cement by substituting magnesium oxide (MgO) for calcium oxide (CaO). Magnesium-based cements include magnesium oxychloride cement (MOC), magnesium oxysulphate cement (MOS) and magnesium phosphate cements (MPC).

These cements are made with an acid-base reaction by combining calcined magnesite (base) and a crosslinking agent (acid) in an aqueous solution. The reaction is fast and can produce high early strength depending on the type of magnesia-based cement. MPC reactions are exothermic, generating very high temperatures. Variations have been used in the construction of the Great Wall of China and the Pantheon.

These cements can exhibit high strength, strong bonding to inorganic substrates and good durability against sulfate, freeze-thaw and acid environments.¹⁰ MPC also can offer better corrosion protection than portland cement.¹¹

The main issue with MOC concrete is that it should not be exposed to water for prolonged periods of time. Even for MPC, extended exposure to water or salt solutions however can decrease strength by 10-20%.¹²

As for environmental performance, magnesium-based cements are not ideal, at least not at first.

Dr. Hongyang Ma, researcher and professor at the Civil, Architectural and Environmental Engineering Department of Missouri S&T, said, "Calcination temperatures to produce dead-burned magnesia for making MPC can be higher than those needed in portland cement manufacturing."

However, Ma has been involved in research focused on using light burned MgO and energy-efficient alternative feedstocks for formulations of MPC and other acid-base cements, and noted, "Substituting light-burned magnesia for dead-burned magnesia would result in much lower calcination temperatures and reduce carbon footprint reduction."

He added, "Regardless of initial calcination temperatures and CO₂ emission, these magnesia cement-based concretes do

potentially possess higher carbonation rates which allows them to absorb more CO₂ in service than many other concretes. A special member of the family of magnesia-based cements is reactive magnesia cement, hardening due to the reaction between light-burned magnesia and CO₂ forming magnesium carbonate hydrates. In this cement, the theoretical potential of CO₂ uptake of 1 kg of MgO is 1.1 kg. Again, the challenge is to find energy- and CO₂-efficient pathways to produce magnesia or alternative precursors.”

Use in precast applications currently is limited, but continued research seeks to address cost and durability concerns to enable future use of magnesia-based binders in future.

ALKALI-ACTIVATED CEMENTS

Alkali-activated cements (AAC) are made by mixing fly ash, blast furnace slag or metakaolin with an alkaline activating solution. The reaction product produced varies based mainly on the amount of reactive calcium.

This chemical reaction between the alkali activating solution and these lower calcium materials is a polymerization reaction, and that’s why the resulting products were formerly called “geopolymers.”

AACs made with fly ash and slag are referred to as alkali activated fly ash (AAFA) or alkali activated slag cement (AAS). AAFAAs exhibit high early and late strengths compared to PC.

AACs have been shown to exhibit good resistance to sulfate and acid attack and ASR. Among alternate cements, these alkali activated cements exhibit the highest environmental sustainability since incorporating waste materials and require no clinkering or calcination. Reduction in embodied CO₂ compared to PC can be exceed 80%.¹³

One main challenge to wider adoption is the availability of fly ash and slag and the inherent variability of these materials.

Juenger said: “The inconsistencies with fly ash or slag would require adjustments to the alkaline activators prior to mixing. ... There also exists a significant safety component to working with alkali activated cements since exposure to the alkaline activators is dangerous. However, development of test methods to guide producers in making these adjustments are currently in progress.”

While these cements are used in very specific applications, use in the precast industry will require better guidelines for proportioning of materials and chemicals and methods to assess variability in the starting material constituents.

PLENTY MORE OUT THERE

There are many other cements in various stages of research and on the market. Much is still unknown about the implementation of many of these cements and how laboratory results will translate to viable products for precast manufacturing.

An evolution of cement use is going to require an evolution of applicable standards. Many of the cements on the market or being developed will not abide by any current prescriptive standard but may satisfy performance-based cement standards.

Dr. Kimberly Kurtis, researcher and professor at the School of Civil and Environmental Engineering at Georgia Tech, is wrapping up a study for Georgia DOT titled “Recommendations for Future

Specifications to Ensure Durable Next Generation Concrete.”

She noted: “Advancements in cements relies on adoption of performance-based specifications. ... We have to enhance existing and create new laboratory test methods for these cements to provide more useful data. How we’re testing cements need to change.”

Since precast represents such a small percentage of overall concrete use, most studies and material development are primarily focused on the ready-mix industry. A cement that may work in a ready-mix application may not work in a precast application.

For one thing, precast manufacturing requires shorter set times and early strength development. Also, precast structures used in infrastructure applications may have specific exposure environments that require specific hardened properties. Microbially induced concrete corrosion is one example, where bacterial activity in high H₂S gas concentrations can expose concrete to biogenic sulfuric acids.

Some of the cements discussed in this article could be ideal candidates for use in this exposure, but more testing and field research needs to be done.

However, precast manufacturing may present the optimal testing conditions for these cements.

“When it comes to real-world testing these materials for use in concrete, the precast manufacturing environment is an ideal process due to its higher degree of consistency compared to those of other concrete applications,” Juenger said.

There’s a significant opportunity for the research community and the precast industry to partner in exploring the use of these cements and further enhance the value of our products.

REFERENCES:

1. M.Antoni et al. “Cement Substitution by a Combination of Metakaolin and Limestone”. Cement and Concrete Research, Volume 42, Issue 12, December 2012, Pages 1579-1589
2. LC3 “Limestone Calcined Clay Cement – Why LC3?” <https://lc3.ch/why-lc3/>
3. Benevenuti et al. “Improving the early age strengths of LC3 using a mineral accelerator system based in calcium aluminates.” International Conference on Calcined Clays for Sustainable Concrete, 2022.
4. Ouellet-Plamondon et al. “Acceleration of Cement Blended with Calcined Clays.” Construction and Building Materials Volume 245, 10 June 2020
5. Imerys “Showcasing the Real Science Behind Sustainable Concrete and Construction” <https://www.imerys.com/news/showcasing-real-science-behind-sustainable-concrete-and-construction>
6. Jafari and Rajabipour. “Performance of Impure Calcined Clay as a Pozzolan in Concrete” National Academies of Sciences: National Transportation Research Board, Volume 2675, Issue 2, 2020
7. ACI ITG 10.1 R-18 “Report on Alternative Cements” American Concrete Institute, 38800 County Club Drive, Farmington Hills, MI
8. Murray et al. “Using Belitic Calcium Sulfoaluminate Cement For Precast, Prestressed Concrete Beams” PCI Journal, March-April 2019
9. Herisson et al. “Behaviour of different cementitious material formulations in sewer networks” Water Science & Technology 69(7):3502-8, April 2014
10. Ma et al. “Effects of water content, magnesia-to-phosphate molar ratio and age on pore structure, strength and permeability of magnesium potassium phosphate cement paste,” Materials & Design, Volume 64, December 2014, 497-502.
11. Zhang et al. “Investigation of corrosion mechanism of ribbed mild steel bars coated with magnesium potassium phosphate cement paste,” Construction and Building Materials, Volume 371, March 2023, 130639.
12. Yang et al. “Characteristics and Durability Test of Magnesium Phosphate Cement-Based Material for Rapid Repair of Concrete,” Materials and Structures, vol. 33, pp. 229-234, 2000.
13. Juenger et al. “Advances in Alternative Cementitious Binders” Cement and Concrete Research Volume 41, Issue 12, December 2011, Pages 1232-1243

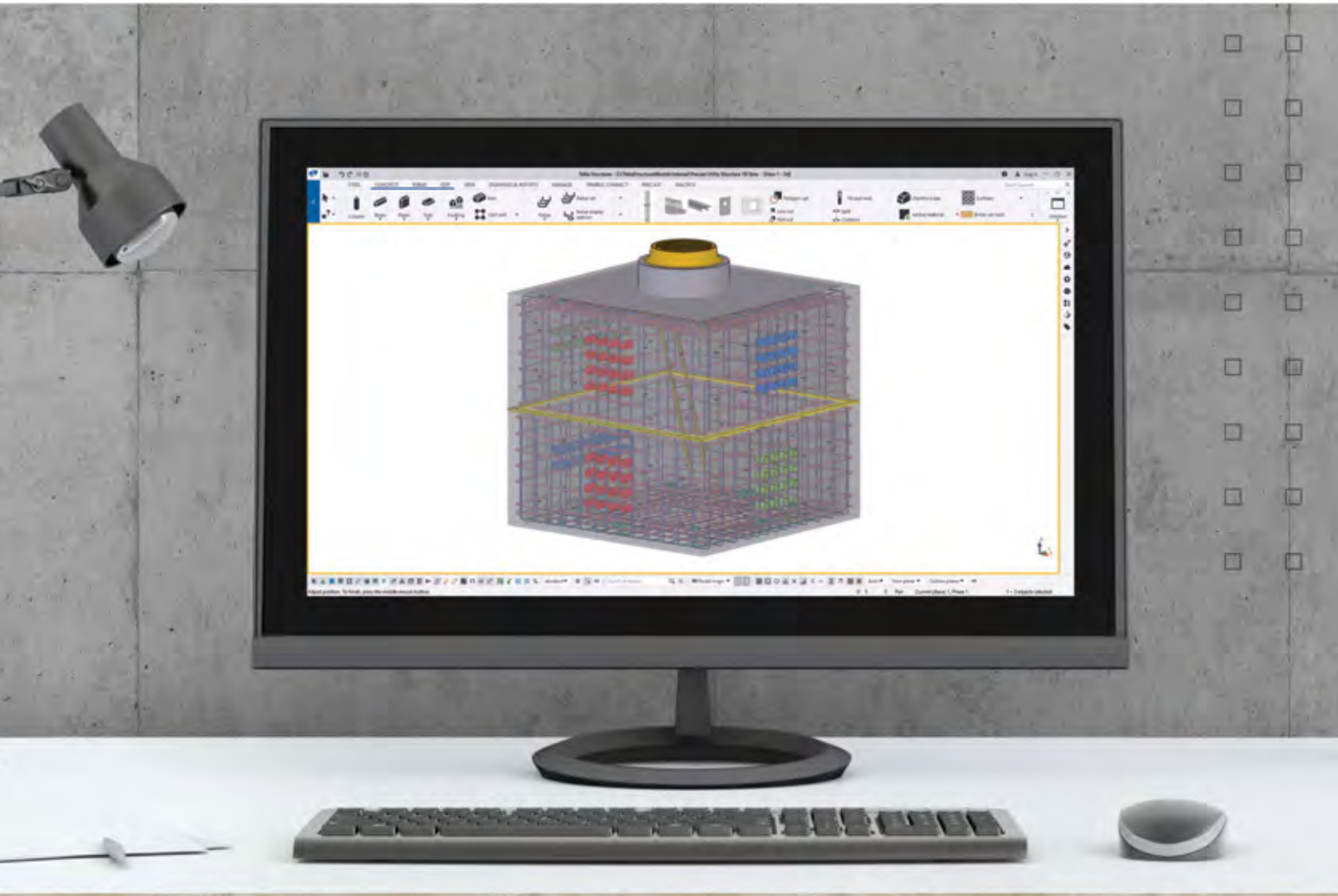

Modeling in Tekla Structures allows you to automate:

- Rebar bending and BOM schedules
- Lifter placements around COG
- Creating and revising drawings
- Adjustments of rebar around openings and concrete geometry

Schedule a demonstration today at
tekla.com/us/contact

 **THE
PRECAST
SHOW**
 EXHIBITOR | BOOTH 1266

 **Trimble.**

Testing Fresh Concrete

PRECAST PLANTS SEEKING NPCA PLANT CERTIFICATION NEED TO PROVE PROFICIENCY IN ASTM TEST METHODS FOR FRESH CONCRETE, ESPECIALLY SELF-CONSOLIDATING CONCRETE.



By Scott Grumski

Scott Grumski is the vice president of platform development for Forney LP and a member of the NPCA QA/QC Committee.

Fresh concrete testing takes time, and there are a number of standards to adhere to.

The information collected during this process and the way concrete is handled at this step greatly informs the rest of the quality control process and project as a whole.

This goes double when testing self-consolidating concrete (SCC).

So do yourself a favor and make sure to do it right.

According to the NPCA Quality Control Manual for Precast Concrete Plants, there are three ways to achieve a certification for applicable concrete testing:

- ▶ Become an American Concrete Institute (ACI) Concrete Field Testing Technician - Grade 1.
- ▶ Become an industry-recognized ACI equivalent
- ▶ Have a professional engineer observe and sign off on their ability to perform these tests.

Though not all precasters use SCC, many rely on SCC's flexibility. SCC is slightly more expensive than traditional concrete, but the time saved through its ability to flow into

the voids of complex molds – as opposed to tapping or vibrating the concrete – offsets the additional cost.

However, testing SCC looks a bit different compared to testing traditional concrete.

Standards provide all of the information a precaster needs, but the language is not intended to be instructional. This is where supplementary manuals such as ASTM R0030-19 provide commentary and insights to help interpret the standards.

Learn the standards. Follow the manuals. Then use these tips inspired by the standards, the manuals and experience to maintain proper practices.

SLUMP

Slump testing (ASTM C143) assesses the consistency and workability of fresh concrete by measuring the degree of deformation that occurs when a sample of freshly mixed concrete is placed and compacted. At the center of these tests is the slump cone.

Fill the cone with concrete, strike-off the top surface, then remove the cone in a steady,

vertical motion.

One of the keys to completing this test successfully is to control how quickly to remove the cone. ASTM C143 says it should take five seconds, plus or minus two seconds, to lift the cone 12 inches. The difference in height between the top of the cone and the settled concrete is then measured and recorded as the slump.

Traditional concrete doesn't really spread. It slumps. Which



Portable slump test set, including a compact base unit with a handle, tamping rod, scoop and slump cone.



Striking off the top of the slump cone.



Measuring the height of the settled concrete.

is why this test works.

SCC, on the other hand, can spread out anywhere between 20 inches and 30 inches. So with SCC, look at slump flow instead.

SLUMP FLOW

Slump flow testing measures a few different things:

- ▶ **Filling ability.** How well it gets into every void of the mold.
- ▶ **Static segregation.** How well the coarse aggregate uniformly disperses.
- ▶ **Passing ability.** How well it goes around imbedded objects such as rebar.

Filling ability follows ASTM C1611. It requires a bigger base. Most testers use a large plastic platform but otherwise the same primary tool.

That is, the slump cone – only upside down.

R0030-19 advises that the test is easier with the smaller end of the cone facing down, though ASTM C1611 gives the option between upright or inverted.

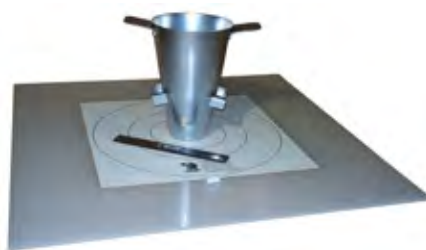

SCC spread test set, including a slump cone, straightedge and plastic base plate.

Place the slump cone in the center of the base and pour the concrete sample into the cone without rodding or other consolidation. Vertically lift the cone and let the concrete spread.

It should flow “like hot lava, not like water,” as R0030-19 puts it. Measure the widest and narrowest diameter, then calculate the average between the two.

At this point, visually inspect the “SCC patty” for static segregation. A visual inspection helps gauge how well the SCC does what it is supposed to do (self-consolidate).

This is ranked on a scale of 0 to 3 called the Visual Stability Index (VSI), with 0 as the most stable mix and 3 as the least. A VSI of 0 or 1 is ideal, but 2 may be acceptable. Some mixes have a lot of liquid on the outside and aggregate clumped in the middle, producing what looks like a halo around edge of the patty. A large halo is a 3.

After slump flow, it is time to test the SCC’s passing ability, according to ASTM C1621. Use the same orientation as with the slump flow filling ability test. This time, use a J-Ring, which is a tool that restricts SCC’s flow in order to measure how well it passes through obstructions.



J-Ring Test Set, including a slump cone, straightedge, heavy-duty steel J-Ring and a large, rigid plastic base plate with centering ring decal on which to perform the test.

This test works the same as before. Results should be a little less than 90% of the slump flow measure.

TEMPERATURE

Measuring temperature is fairly straight-forward but important. Temperature also affects workability, setting time and long-term durability.

As the NPCA QC Manual notes, warm concrete gains strength faster, but its strength at later ages is lower than cool concrete. ASTM C1064 requires the temperature test to be completed within five minutes after placing a thermometer in concrete.



Thermometer in fresh concrete

UNIT WEIGHT (DENSITY)

Density is another straightforward test – just a field scale and a bucket.

Here’s a tip: Save a step by using an air meter bucket. That way, once done measuring unit weight, immediately move on to air entrainment.



Digital field scale

Regardless of the container, know its volume and weight. Ideally, set the scale to zero with the empty container on it. Then, simply add concrete to the container and weigh it.

Based on the concrete weight and the bucket's dimensions, calculate the concrete's density.

This is important because it provides information about the proportion of materials in the mix in order to verify compliance with specifications. If adjustments need to be made to the mix because of unit weight falling outside of the specified limits, take another measurement after the mix is adjusted.

Density is another indicator of workability and flowability, and it is closely related to the consolidation and air content of fresh concrete.

When performed in accordance with ASTM C138, density may be substituted for ASTM C231 or



Kit for testing entrained air according to ASTM C231.

ASTM C173 after a correlation between air content and density has been established.

Another exception from the NPCA QC Manual says that, unless otherwise specified, dry-cast concrete density does not need to be tested.

AIR CONTENT

Following the density test, concrete is already in the air meter bucket. Use this setup for the next test: air entrainment.

There are two options for normal-weight concrete:

- ▶ The pressure method (ASTM C231).
- ▶ The volumetric method (ASTM C173).

The pressure method is more commonly used, because the test is easier and faster. The volumetric method is preferred – and often required – for lightweight concrete or concrete using porous aggregate. The volumetric method is more accurate than the pressure method in that context.

In accordance with ASTM C231, the pressure method measures the air content as a percentage of the total volume of the concrete.

First, clean the rim of the bucket to get a tight seal.

Then, put the cover assembly on the bucket and seal the cover with clamps.

Close the main air valve, open the petcocks and add water into one petcock



Cleaning edge of bucket before air test.



Calibrating air meter.

until water emerges from the other petcock.

The key is to make sure to expel any air trapped inside the air meter.

Pump the canister to the specified pressure, then release air into the bucket after closing both petcocks.

Based on how much the pressure drops, measure how much air was in the concrete as it compresses the “old air” with “new air.”

GOOD TESTING GOES A LONG WAY

When it comes to testing SCC, the NPCA QC Manual notes that the air content of an SCC mix can affect the desired mix properties, recommending that air content be tested regularly with slump flow testing and VSI observations.

At the center of fresh concrete testing is the data a precaster needs. Many field technicians have turned to mobile field apps for data collection, enhancing efficiency and transparency in the QC process.

Ultimately, proficiency comes down to understanding the best practices of performing these tests. Do these tests by the book, with the help of some tips and tricks along the way, and getting certified should not be a roadblock for your plant.

Versatility can

boost profits!



THE PRECAST SHOW
EXHIBITOR | BOOTH 1902

Cleco's FormAll™ Wet Cast Box Forming System
featuring the hydraulically operated straight panel CamWall™ Core System



This system literally allows for any engineered configuration in the production of single, twin and quad cell box structures; 3-sided structures; 5-sided structures; and custom and utility structures.

- **Precision Built...** for superior product quality
- **Low Maintenance...** for high volume production
- **Versatile...** to expand your product capabilities
- **Easy to Use...** for reduced labor costs
- **Durable...** for a lifetime of service

The **Cleco CamWall Series Core System** sets up quickly and is easy to use. It requires minimal maintenance and is designed for real world conditions. Its unique design allows for unprecedented versatility unmatched by any other system on the market.





CLECO MANUFACTURING

14 Park Avenue, Hudson, New Hampshire 03051
(603) 886- 5472 fx (603) 880-3095
www.clecoforms.com



NPCA
American Concrete Pipe Association



FOCUSED ON INNOVATIONS

ALP Supply has all the necessary components to get your job done. However, we often circle back to improve on existing product lines to maximize capacities and provide a more cost-effective solution.

For additional details on the patent pending Lift Pin Disk Anchor, visit alpsupply.com/DiskAnchor.

 **ALP SUPPLY®**

800.332.7090 | alpsupply.com | sales@alpsupply.com

Typical Tolerances

FOR PRECAST CONCRETE



By Madison Longoria

Madison Longoria is the marketing manager for Locke Solutions.

Photos courtesy of Locke Solutions

Tolerances are an important component of designing and manufacturing precast concrete structures.

There are different types of tolerances for precast, but the three main classifications are interfacing tolerances, erection tolerances and product tolerances.

Using the NPCA and PCI websites as resources, it is important to identify both the differences and commonality for industry tolerance standards. Once in hand, the math takes over and projects move forward.

WHAT IS TOLERANCE?

Tolerance is the allotted or allowable variation that a structure can be produced based on the specified dimensions of the structure. For example, the industry-standard tolerance height for an architectural wall panel up to 10 feet may have a plus-minus one-eighth of an inch. The plus-minus means that the allowed tolerance for the height of the wall can be one-eighth of an inch over 10 feet or an one-eighth of an inch under 10 feet.

Product tolerances describe the dimensional relationships of each precast component that make up a whole structure. Product tolerances are necessary to ensure that all parts of the structure fit with one another.

It is crucial that the form's dimensions are correct so that the manufactured product has the correct tolerances. It also is important to have a clear understanding of the appropriate product tolerances before a project begins, along with the correct interfacing tolerances and erection tolerances.

This creates clear expectations for the project, and it ensures that everyone is working within the same agreed tolerances.

Form flexibility is important so that precise adjustments needed for the structure's tolerances are made and eliminate the chance for rework on the structure.

Quality control plays an important role in ensuring that a product is being produced correctly and to identify if any of the forms are becoming warped or bowed past allowed tolerance. If so, adjustments must be made to correct this.

There also are times when a project requires extremely tight tolerances, such as the trough pictured below that has a required tolerance of plus-minus one-sixteenth of an inch. These types of tolerances can be challenging as this only allows for an extremely small deviation from the specified dimensions.

Tolerances for manufactured precast concrete products are specific and often do not allow for much variance.



CULVERTS AND PIPE

For example, box culvert industry tolerances require:

- ▶ Internal dimensions to remain within 1% from the design dimensions, and haunch dimensions are not allowed to vary more than one quarter of an inch.
- ▶ Variations of laying two opposite surfaces of the box section must not be more than one-eighth inch per foot of internal span and may only have a maximum of five-eighths inches for sizing of internal spans through 7 feet and a maximum of three-quarters inch for internal spans that exceed 7 feet with the exception where beveled ends for laying of curves are specified by the purchaser.
- ▶ Slab and wall thickness are not allowed to vary less than 5% or three-sixteenths of an inch
- ▶ The length of the underrun of a section is not allowed to be more than one-eighth inch per foot of length with no more than a half inch in any area of the box section
- ▶ The maximum variation for the position of the reinforcement of 5 inches or less for slab and wall thickness should be plus-minus three-eighths inch or plus-minus a half inch for greater than 5 inches.
- ▶ A cover over the reinforcement should never be less than five-eighths of an inch.

For precast concrete pipe, allowed tolerances include:

- ▶ Wall thickness should not vary more than plus-minus 5% or three-sixteenths of an inch.
- ▶ The underrun portion of the pipe should not exceed more than one-eighth inch per foot and should not exceed more than a half inch for any pipe length.
- ▶ Variations of laying the two opposite ends of the pipe should not be more than one quarter of an inch. This applies to all sizes through a 24-inch internal diameter.
- ▶ Variations of laying the two opposite ends of the pipe should not be more than an one-eighth of an inch per foot for any size with a maximum tolerance of five-eighths inch for any length of pipe through 84 inches.
- ▶ Three-quarters of an inch is the max length variation for a pipe with a 90-inch or greater internal diameter unless when the structure has a beveled end pipe designed to lay on curves
- ▶ The maximum allowed variation for the circumferential reinforcement is plus-minus 10% of the wall thickness or plus-minus a half inch
- ▶ The area of reinforcements is considered acceptable as long as the nominal area of the wire or bars exceeds or equals the required specifications.



UNDERGROUND UTILITY STRUCTURES

For the dimensional tolerances measured on the inner surfaces including width, height and length:

- ▶ 0 to 5 feet has a tolerance of plus-minus a quarter inch.
- ▶ 5 to 10 feet has a tolerance of plus-minus three-eighths inch.
- ▶ 10 to 20 feet has a tolerance of plus-minus a half inch.
- ▶ 20 feet and longer has a tolerance that is understood and agreed between the customer and supplier.

Squareness tolerance:

- ▶ 0 to 10 feet has a tolerance of plus-minus a quarter inch.
- ▶ 10 to 20 feet has a tolerance of three-quarters inch.
- ▶ More than 20 feet has a tolerance that is understood and agreed between the customer and supplier.

Joint surface tolerances or the distance between joints without joint sealant:

- ▶ A tolerance of three-eighths inch.

Insert location:

- ▶ Each component should not deviate more than plus-minus one-eighths inch from specifications.

Reinforcement location:

- ▶ Reinforcement should be within plus-minus a quarter inch of the specifications and the cover should not be less than three-fourths of an inch.
- ▶ Spacing for the reinforcements should not vary more than $1\frac{1}{2}$ inch or deviate more than one-tenth of the specifications for the bar spacing.

Slab and wall thickness:

- ▶ The thickness of a wall and slab should not be less than the specifications, nor should it be greater than 5% or three-sixteenths of an inch.

WARPING AND BOWING

Warping and bowing tolerances are especially important when aligning precast wall panels. These tolerances influence the way that the panels' edges align with one another during erection.

Bowing is when the two opposite ends of a panel are parallel, and the section of the panel between the two edges becomes out of plane. It is more common that thinner panels will bow before thick panels bow.

Because of this, tolerances for thinner panels are usually more lenient.

CORBEL LOCATION

Certain structures also require corbels or haunches, which are components that are anchored on a wall to support the weight of an attached structure.

Adhering to proper tolerances through the manufacturing stage allows for maximum durability and sustainability in precast concrete.





Whether a standard or custom design, tolerances remain a defining element.

These components also have tolerances. Typical haunch-to-haunch tolerance is plus-minus one-eighth to one-quarter of an inch.

ERECTION TOLERANCES

Erection tolerances describe when precast structures are set in place. While all tolerances are important when designing and building precast structures, erection tolerances give the allowable tolerances of how a precast structure should be set in its final place. This also influences the way that adjacent structure components are set in place.

Equipment plays a significant role with erection tolerances. Because of this, variation of some of the tolerances may be necessary, especially for more custom products.

If erection tolerances are too constraining, this can present challenges for a precaster and installation costs can become more expensive due to the special equipment that may be needed.

To help ensure that the structure is erected properly, all structure dimensions should be checked prior to starting erection. After this takes place, the structure or precast components should be checked to ensure that they are within tolerances.

Here are a few examples of common industry standards for erection tolerances:

- ▶ A precast concrete component to another precast concrete component has a half inch (1 inch preferred) recommended clearance.
- ▶ A precast concrete component to a steel component has a 1 inch (2 inch preferred) recommended clearance.
- ▶ A precast concrete column cover has a 1½ inch (3 inch preferred for taller structures) recommended clearance.



Increase your efficiency with Putzmeister pumping solutions.



Our solutions are economically viable for medium and larger precast elements. For your individual solution, we combine tried-and-tested Putzmeister components for pumping and distributing concrete.

THE PRECAST SHOW
EXHIBITOR | BOOTH 564

Putzmeister America, Inc.
(800) 884-7210
www.putzmeister.com







“A Cut Above the Rest and Bent on Perfection”

We have state-of-the-art reinforcing steel processing equipment at Rod Chomper Inc. Our stock is very extensive whether your needs are big or small. All components are readily available from your local suppliers.

- Shear lines
- Circle/radius machines
- Cutters up to #14 bar

- Benders up to #18 bar
- Circle spiral radius attachment
- Towable machines



rodchomper.com • (866) 392-9677

Made in the U.S.A. with Pride!

THE PRECAST SHOW
EXHIBITOR | BOOTH 1737

INTERFACING TOLERANCES

Interfacing tolerances are associated with other systems or materials that interface with precast components. They are needed prior to or after the interfacing system is erected.

For systems that have multiple precast components, it is important to understand the allowable variations in the dimensions associated with other materials or systems that are in contact with or that are near the precast concrete.

Interface tolerances can involve structural steel, and even windows, doors, and ventilating systems and heating systems.

Tolerances play a key role in the design and function of precast structures. It is important to remember that the connection details must be considered when specifying erection tolerances and adequate spacing must be provided to perform the tasks necessary to complete the connection.

An engineer may choose to specify a minimum bearing size for various precast concrete products. It is important to remember that precast structures that do not meet tolerance specifications can be rejected.

To prevent this from happening, ensure that the customer, the engineer and the precaster are all on the same page.



Engineers for the customer and the precaster must agree on variances in order to bring a project to fruition.



FREE-FLOWING SOLUTIONS from the Powder Discharge Specialists

THE PRECAST SHOW
EXHIBITOR | BOOTH 2140

**SIMPLE DESIGN.
EXCELLENT DURABILITY.
EASY INSTALLATION.**

***We Move a World
of Dry Bulk Materials.***



Standard / Mini Fluidizers

Hi-temp, metal detectable and food compatible models available. Fast unloading with no material left behind.



Pneumatic Knocker

Sticky and compacted material is loosened by the impact of the Knocker piston with adjustable force provided by variable air pressure.



BEFORE **AFTER** **NO LEAKAGE WITH BFM®**



Now available through Solimar Pneumatics
BFM® Flexible Connectors

The BFM system provides a 100% leak and dust free connection that eliminates traditional hose clamped sleeves, allowing for faster cleaning and easy changeovers. The BFM connector is more resistant to the demands of today's material handling.

Solimar Pneumatics | Minneapolis, MN 55432 USA
1.800.233.7109 | P: 763.574.1820 | email: solimar@solimarpne.com | www.solimarpneumatics.com

DESIGN IT. BUILD IT. CONSEAL IT!

WE MAKE SEALANTS FOR LONGER-LASTING, WATERPROOF STRUCTURES.
CONSEAL HAS WHAT YOU NEED TO SEAL VIRTUALLY ANY APPLICATION.

ANY SIZE OR SHAPE



1 MILLION GALLON WATERTIGHT
STORMWATER DETENTION SYSTEM



PRECAST & CAST-IN-PLACE COMBO
BUILDING ACCESS TUNNEL

ANY COLOR



TERRA COTTA

COLOR MATCHED WATERPROOF COATING & ELASTOMERIC JOINT SEALANT
APPLIED TO ARCHITECTURAL CONCRETE JOINT

ANY HEIGHT



100 METER TALL (328 FEET)
PRECAST WIND TURBINE TOWER

ANY DEPTH



160 FEET DEEP (48.8 METER) UTILITY ACCESS
14 FEET (4.3 METER) DIAMETER PRECAST MANHOLE



CONSEALTM
CONCRETE SEALANTS INC.

SEAL OF SECURITY. BOND OF TRUST.



+1.937.845.8776

WWW.CONSEAL.COM

HELLO@CONSEAL.COM

Dealing With Change



By Shari Held

Shari Held is an Indianapolis-based freelance writer who has covered the construction industry for more than 10 years.

Training employees on new equipment or processes does not have to mean sterile classroom settings. On-the-job or in-the-field training allows for a hands-on approach that often best fits their needs.



LONGTIME EMPLOYEES ARE AN INVALUABLE RESOURCE, BUT CHANGE TENDS TO HIT THEM HARDER THAN NEWER EMPLOYEES. HERE ARE SOME WAYS TO HELP THEM MANAGE.

Change is the name of the game in today's fast-paced world. But sometimes it can leave longtime employees grappling to play catch-up.

"In our industry, things were done in a certain fashion for a very long time – and still are being done that way to this very day," said David Espino, director of operations for Locke Solutions in Houston. "But there are always better ways of doing things. In the coming years, there's going to be a huge jump in using technology to automate things, whether it's reporting or on the floor. It's going to be a major change that a lot of folks are going to have to adapt to."

HELPING DIFFERENT MINDSETS COEXIST

Older employees tend to operate under a different set of work habits than younger counterparts. For instance, they often place a higher value on being onsite every day for a set number of work hours. They also draw a higher degree of self-identity through their jobs and roles.

These differences can be a source of friction and frustration in the workplace.

At Wieser Concrete Products, headquartered in Maiden Rock, Wis., General Manager Andy Winkler said 43% of the company's employees fall within the longtime worker category – those in their late 40s or early 50s or who have been with the company 15 to 20 years.

Wieser Concrete recently brought in a speaker to talk to employees about leadership and cooperation and to help both generations be more understanding of each other. If a culture of respect exists within a company, it makes everyone's job easier.

KEEPING UP WITH THE TIMES

Today, nearly every aspect of business involves technology: timecards, electronic paychecks, health insurance, 401K statements, electronic driving logs (EDLs) and computerized concrete mixers to name a few.

While technology makes many processes more efficient and immediate, longtime employees often prefer paper documentation and the old way of doing things.

"They struggle a bit more with it," Winkler said. "They aren't walking around looking at their smartphones all day."

Wieser Concrete Products holds training sessions on downloading new apps and how to use them to assist longtime employees.

Jim Pryor, 61, president and owner of Atlas Concrete Products in New Britain, Conn., appreciates the difficulty in adapting to the new technology. He's been in the precast business for 20 years and has seen many changes.

"Some people want things to stay the same. And it can't stay the same if your company is growing."

– David Espino, Locke Solutions

Longtime Workers:

Wieser Concrete Products

43%
EMPLOYED
15-20 YEARS

Garden State Precast

10%
EMPLOYED
20+ YEARS

Locke Solutions

10%
LONG-TERM
EMPLOYEES

“We try to transition them to different jobs that don’t require working on their knees, climbing or lifting. So, we look at the individual and what they can handle and what they can do to stay happy. You need to fit the job to the person.”

– Andy Winkler, Wieser Concrete Products

He joked about attending “YouTube University” to learn 3-D modeling software for a project.

“Knowing where to go to get the answers is the big thing,” Pryor said. “I watch a lot of videos to try to keep current. I also refer to my kids an awful lot. They know the shortcuts and how to do what I need to get done.”

What if longtime employees are unable to adapt or stubbornly resist change?

“Fortunately, it doesn’t happen too often,” Espino said. “Some people want things to stay the same. And it can’t stay the same if your company is growing.”

WORKING AROUND PHYSICAL CHANGES

There comes a time when longtime employees can’t handle the physicality of manual labor. No matter how knowledgeable or skilled they are, it becomes too difficult to keep up with the pace and demands of the job.

That’s when savvy employers can employ a variety of solutions to help.

“We focus on trying to utilize their skill sets and repurposing where they are in the company with an equal or better opportunity,” said Nadine Hurd, materials manager for Garden State Precast in Wall, N.J. “That alleviates some of the manual labor pressure on them.”

Garden State employs between 70 and 80 workers. About 10% of them have worked there for 20-plus years and are over age 60.

Garden State supplies items such as floor mats and reading safety glasses to help older employees. The company also uses 3-D models to supplement the complex drawings for detailed and intricate structures.

“It has really helped both younger and older generations visualize what we need to produce,” Hurd said. “This is just another tool we give them to help them with a project.”

When employees have been performing a task one way for 10 to 15 years, muscle memory kicks in and away they go. It’s challenging to adjust to a new process.

“We focus on doing it side-by-side with them,” Hurd said. “We don’t try to institute something new and leave them to figure it out on their own.”

Wieser has a similar approach.

“We try to transition them to different jobs that don’t require working on their knees, climbing or lifting,” Winkler said. “So, we look at the individual and what they can handle and what they can do to stay happy. You need to fit the job to the person.”

Atlas Concrete Products also transfers

longtime employees to less strenuous positions within the company. For example, one employee in his 70s specializes in patch work, working at his own pace. Another longtime employee transferred to a forklift operator position and performs special setups on custom jobs.

Pryor advises precast companies to “be patient and cut longtime employees some slack.”

“It took a long time to get your key employees to become key employees, so don’t mess it up now,” he said.



Experienced workers are invaluable to any precast concrete manufacturing facility. As their careers progress, new technologies, equipment and processes necessitate change.

PHOTO COURTESY OF GARDEN STATE PRECAST

HONORING VALUE

Veteran employees possess historical and industry knowledge that make their contributions invaluable. Losing them can be detrimental, especially given the current labor supply. Showing them how valued they are goes a long way toward keeping longtime employees.

Locke Solutions depends on its longtime employees for recruiting and training.

"They're heavily involved in that and in our moving forward," Espino said.

Locke Solutions is 10 years old, and its 100-plus employee workforce ranges in age from 20 to 55. The company is experiencing rapid growth. A year-and-a-half ago, the company had fewer than 50 employees. About 10 employees are experienced, longtime employees.

Locke's buddy system, which pairs new employees with tenured experts in specialty work such as rebar, fabrication, formwork and patching and finishing, allows new employees to gain skills and knowledge quickly.

Keeping longtime employees engaged in company initiatives rather than passing them over in favor of newer, younger employees goes a long way toward keeping them feeling part of the company rather than being pushed out.

Locke relies upon and asks for their senior employees' feedback and ideas the company can implement and involves them in expansion or technology projects.

"Sometimes they have innovative technology ideas we hadn't thought about," Espino said.

Along with mentoring, Garden State keeps older employees engaged by including them in the safety committee, and having them lead meetings and other projects to let them know their voices are heard and their opinions are not overlooked.

STAYING FLEXIBLE

There are other ways to assist longtime employees so they can continue working.

Garden State has used longtime employees as consultants for complex jobs and in some cases, phased retirement.

While Wieser has no formal plan for retaining older employees, it allows some longtime employees to work part time or reduced hours. For example, often drivers opt for a three-days-per-week schedule when they reach retirement age.

Atlas works four 10-hour days, with three days off each week, a schedule that allows longtime employees an extra day off.

"Employees are in the driver's seat these days, and you have to realize that and figure out how to make the best of that," Pryor said.



RO-396™ FORM RELEASE AGENT

The Ultimate Release!

Made in the USA

Why use anything less and pay more?



CHARACTERISTICS

- Clean • Positive • Stripping • Non-Staining • No Voc's
- Eliminates Bug Holes • Non-Regulated • MFG. In USA
- High Coverage Rates • Safe & Easy To Use • Non-Hazardous
- Non-Toxi • Biodegradable • Corrosion Preventative

USE ON

Aluminum | Steel | Plywood | Fiberglass

SEE THE ACTION  @romixinc



TOLL FREE: 800.331.2243 | romixchem.com



Common OSHA Violations

(AND HOW TO WORK TOWARD PREVENTING THEM)



By Hugh Martin, P.E.

Hugh Martin, P.E., is the director of technical resources at NPCA.

A strong and successful safety program consists of many key elements, including the identification and assessment of potential hazards preventing, controlling those hazards and continually evaluating and improving your safety program.

But how can precast concrete facility supervisors know that they have correctly identified the most potentially dangerous hazards or even which ones are harder to mitigate, require more attention and necessitate training?

Looking inward provides only part of the solution. Safety managers evaluate the effectiveness of safety plans and learn from mistakes, but that is a reactive approach. The primary goal of every good safety plan is to minimize mistakes.

While safety violations are regrettable and can be costly to those who make them, mistakes made by others are valuable for helping find weaknesses in any plan, which is why the Occupational Safety and Health Administration (OSHA)

Wearing proper protective equipment helps negate much of the potential for most non-fall injuries in a precast concrete manufacturing facility.



has provided a list of its most frequently cited standards.

FREQUENTLY CITED OSHA STANDARDS

Fall protection, respiratory protection and ladder safety are the three most cited OSHA standards across all industries. More specific information is available for industries that have been given a North American Industry Classification System (NAICS) code by OSHA. The code that



is most relevant to precasters is NAICS code No. 3273 for Cement and Concrete Product Manufacturing.

In this specific category, the most cited OSHA standards are:

- ▶ Control of hazardous energy (lock out/tag out).
- ▶ Respiratory protection.
- ▶ Hazard communication.

LOCK OUT/TAG OUT

A considerable amount of heavy equipment is required to weigh, mix, convey, pour and transport concrete

throughout the manufacturing process. Before equipment can be serviced or maintained, it is imperative that a lock out/tag out (LOTO) procedure be developed and implemented for each machine in the manufacturing process.

“You need to have machine-specific lockout/tagout procedures,” Curt Moore of Fisher Phillips said. “Employers should have a detailed, written procedure informing employees of every source of hazardous energy that needs to be isolated on the equipment to get it to a zero-energy state.”

Every authorized employee expected to work on the equipment must, therefore, be trained on the machine-specific LOTO procedure. Affected employees should be given the appropriate LOTO training as well.

In addition, all LOTO actions must be randomly verified on a routine basis. Individual LOTO processes must be audited while they are in use and documented, recording which machine or process was audited, which personnel were involved in the LOTO procedure, the time at which the audit was conducted and any



Proper education, training and supervision go a long way toward keeping workers safe.

corrective actions that may have been made.

Additionally, an audit of both documentation and implementation of the energy control program for an entire facility must be conducted and documented at least annually.

When it comes to maintaining equipment logs, such as a mixer that is locked out every day for cleaning, Jason Brewster of Atlantic TNG LLC looks to technology.

“We went to making logs on our phones through an app, and that’s made it a lot easier because those records are automatically uploaded to the cloud, and you don’t have to worry about losing them,” he said. “We also place checklists on the app to help employees check through what they need to do and make sure it’s done right.”

RESPIRATORY PROTECTION

OSHA’s General Respiratory Protection Standard 1910.134 covers respirators, fit testing, medical evaluations and more, but, generally, respiratory protection in the concrete industry primarily refers to exposures to respirable crystalline silica caused by grinding or cutting concrete.

Engineering controls such as using water or a HEPA vacuum system to control dust while cutting are the most effective first line of defense against silica exposure, followed by good workplace practices such as thoughtful housekeeping. If neither

of those approaches are sufficient to keep exposure levels below the current threshold of $25 \mu\text{g}/\text{m}^3$ within an eight-hour workday, then personal protective equipment (PPE), such as dust masks or respirators, must be used.

Even when PPE is provided, violations can occur when masks are not properly fitted to each individual employee or not checked for operation and adequate capacity prior to use.

“Make sure your PPE for respiratory protection is being checked,” Brewster said. “If filters are not being replaced when they need to be, then it’s not really protecting them.”

Exposure levels must be reassessed every time there is a change in equipment, processes or work practice that could result in exposure levels above the action level. For exposure levels that require masks, OSHA Rule 1926.1053 must be followed.

NPCA provides numerous resources for help in meeting OSHA’s compliance standards, including the Occupational Health Program & Written Exposure Control Plan for Respirable Crystalline Silica, available free to all NPCA

members.

In addition to silica exposure, other respiratory hazards, such as carbon monoxide buildup, also may need to be addressed. For instance, a separate respiratory hazard analysis may be required for an enclosed heated workspace such as the interior of a curing kiln.

Similar to silica exposure, hazardous carbon monoxide levels could either be addressed through engineering controls such as improving ventilation, improving heating efficiency or through the use of PPE such as a properly fitted respirator.

HAZARD COMMUNICATION

The third highest citation on the list, hazard communication, can occur when using secondary containers that contain hazardous chemicals poured from a larger drum or original container. OSHA’s Hazard Communication Standard (HCS) has specific requirements for labeling that cannot be shortened or neglected.

Hazards must be properly classified and standard labels with uniform signal words, pictograms and hazard statements must be applied to the container. A Safety Data Sheet (SDS, formerly MSDS) must be obtained from the chemical manufacturer and kept in a specific format that contains 16 predefined sections.

In addition to the proper labels, employers also must train employees to know and understand the meaning of those labels and SDS sheets. The last but most important step in the process is to make sure to wear the proper PPE based on exposure levels.

According to Moore, one issue with OSHA’s hazard communication rules that came up often during the COVID-19 pandemic were



Respiratory protection is only as good as its filter. Make sure to check equipment regularly and replace any worn or outdated parts.

companies' use of secondary containers for consumer-based products, primarily for cleaning and disinfecting.

"OSHA has a consumer exception to the hazard communication rule that applies to consumer products, but that only applies to consumer products that are used in the same amount and as the same frequency that consumers would typically use them," he said. "OSHA will almost always take the position that, in a business environment, those products are used at a greater frequency and in greater quantities than a consumer would use them and will therefore require compliance to hazard communication rules. It is always best to have those containers properly labeled and to have SDS sheets for them."

A CULTURE OF SAFETY

Moore and Brewster agree that when it comes to developing a robust culture of

safety at a workplace, the most important aspect is to have buy-in and collaboration from top to bottom.

It starts by making safety a core value of the company.

"Sometimes there will be production obligations that run in tension with safety," Moore said, "but you can't compromise safety. That has to be the message from the top down."

It also requires having employees fully bought into the same philosophy, not just through training but also by supporting workplace behaviors that enhance and improve safety.

"We have a safety committee that meets once a month and is comprised of employees, it's an open floor where we focus on safety issues and come up with solutions to deal with those issues," Brewster said. "Giving employees a voice in their own safety is important. When

everyone feels responsible for each other's safety, that helps create a culture and a buy-in that helps prevent accidents."

Atlantic TNG also has unlabeled, anonymous boxes throughout the plant in case an employee has a safety concern but is hesitant to voice it to a supervisor or fellow employees.

The goal is for every employee to understand that these safety issues can affect them and their coworkers. All employees deserve to go home in the same condition in which they came. Empowering employees to look out for one another and report issues to their managers is less about getting each other in trouble and all about making sure everyone can go home to their family at the end of the day.

And that's the most important part of any job, to care for our loved ones.



Little Island, 267 Precise Pilings.

- Project:** Little Island@Pier55, a park on the Hudson River in NYC
- Client:** Coastal Precast Systems
- Photo:** Courtesy of Little Island@Pier5
- Our Role:** Hamilton Form created the forms for the stems of the 267 pods.



Hamilton Form Company

Custom forms
Custom equipment
Practical solutions
www.hamiltonform.com
sales@hamiltonform.com
817-590-2111

For more than 55 years,
Hamilton Form has been helping
the precast community meet its
greatest challenges.
It's all we do.

Precast Takes Flight at the Orlando Airport



By Bridget McCrea

Bridget McCrea is a freelance writer who covers manufacturing, industry and technology. She is a winner of the Florida Magazine Association's Gold Award for best trade-technical feature statewide.

Photos / Matt Shoots For Good





ORLANDO INTERNATIONAL AIRPORT'S NEW STATE-OF-THE-ART \$2.8 BILLION TERMINAL WAS BUILT WITH 860 PRECAST CONCRETE PANELS.

When the new Terminal C at Orlando International Airport (MCO) opened to the public in September 2022, the \$2.8 billion project featured advancements such as facial recognition technology, virtual ramp controls, automated bin return systems and a radio frequency identification (RFID) tote baggage handling system.

The expansion, which supports a 25% increase in airport passenger capacity to or roughly 10 to 12 million more flyers, also features a modern design and natural light throughout.

To build its new terminal, the Greater Orlando Aviation Authority (GOAA) hired two construction managers at risk (CMAR), a design-build-operate-maintain (DBOM) baggage handling system and numerous design-build teams for the concessions and tenant build outs. The entire Terminal C operates as one building, but the Turner Kiewit CMAR team handled the landside of the expansion joint, and Hensel Phelps' CMAR team completed the airside of the expansion joint.

Behind the scenes at the 1.2 million-square-foot LEED gold-certified terminal are 860 precast concrete panels, each of which is 12 feet wide and 30 feet tall. The panels serve as an integral part of what is the nation's first fully integrated, multimodal airport terminal for rail, air and ground transportation.

The project is part of MCO's South Terminal Campus and included 15 gates for landside and airside activities, a landside terminal, an airside concourse and a ground transportation facility. Scott Shedek, GOAA's vice president of construction, said precast concrete was the material of choice for the roughly 860 panels that used to build the terminal's passenger boarding bridges and for Level 1 of the landside terminal.

"Precast concrete was the natural choice for this project based on the project's design and also for ease of installation by the construction manager at risk," Shedek said.

The fact that the panels would be manufactured in a controlled environment at nearby Leesburg Concrete Company's plant in central Florida was another compelling reason to use precast.

"The quality control is very high (with) precast panels," Shedek said. "The precast also provided the strength and durability that we needed for the project. Architecturally, the precast has a very nice look to it. It's nice and clean."

Once the panels were delivered to the jobsite – a process that Shedek said happened in a timely manner – they quickly were attached to the terminal's exterior walls and other

The specialty engineer chose precast concrete for the panels used to build the Orlando International Airport Terminal C passenger boarding bridges and for Level 1 of the landside terminal because of its ease of installation and minimal impact on other project elements.

“Precast concrete was the natural choice for this project based on the project’s design and also for ease of installation by the construction manager at risk.”

– Scott Shedek, Greater Orlando Aviation Authority

areas by the two contractors.

The precast panel installation process was fast, Shedek said, and the post-installation cleanup process was a breeze.

“Precast is very clean to install because there’s no debris left behind,” he said. “It also only required a small crew to install, so there wasn’t much impact to the other trades that were working on these two projects.”

The project as a whole was complex and required coordination among the subcontractors working onsite, but the precast portion stood out for its simplicity.

“By using precast the contractors were able to handle much of the coordination in advance for pipe penetrations and other elements,” said Shedek, who added that the overall project went well and opened to the public on schedule. “Using the precast concrete actually saved the contractors some time on the installation side and helped them stay within their schedule to open on time in September.”

CLADDING THE EXTERIOR OF THE PROJECT

Kirk Rouse, president at Leesburg Concrete Company in Leesburg, Fla., said producing the 860 architectural panels was pretty much “business as usual” for the facility, which has manufactured products for a wide range of high-profile projects in Florida and the southeastern United States.

“We coordinated with the project engineers along with LEAP and associates to panelize the exterior of the towers” Rouse said. “Then, we made monolithic pieces with integral color, several panels per elevation and went around the different terminals to clad the exterior of the airport.

“We have worked on several projects with both Hensel Phelps and Turner Kiewit and have enjoyed the relationships.”

Leesburg Concrete Company worked with Bryan Trimbath, president of Tampa-based LEAP Associates International, which served as the precaster’s specialty engineer for this project.

Trimbath said he prepared the design for the precast panels and connections, then produced the shop and product drawings for the more than 700 products.

“We specified the dimensions and sizes on the drawings, and then designed the precast products accordingly,” he said.

Like Shedek, Trimbath said precast concrete was the natural choice for the GOAA’s terminal project, both for the material’s durability and ease of installation at the jobsite.

“It was a fairly straightforward project,” Trimbath said. “LEAP used a building information model both with the project design team and with the other trades working on the project. It was

Leesburg Concrete Company manufactured 860 precast concrete panels, each 12 feet wide and 30 feet tall, as part of the \$2.8 billion project at Orlando International Airport Terminal C.



The Terminal C project at the Orlando International Airport was Phase 1 of a multi-phase project. Other phases also include precast concrete products.

essential that we coordinate with the other trades in those project conditions.”

Each tower includes a cast-in-place structure, and the precast panels were installed on the exterior of those structures. The precast portion included multiple panels that were installed from bottom to top. Because there was no access behind the panels, some of them were built with “blind connections.” That way, the panels could be set atop one another using a grout sleeve.

Trimbath said the process went “pretty smoothly” from concept to completion.

“Turner Kiewit and Hensel Phelps were both good to work



with and any project we work on for Leesburg Concrete Company always goes well,” he said. “They always manufacture high-quality products and the airport terminal project was no different.”

QUICK, DURABLE AND BEAUTIFUL

Rouse said the integral-colored panels were well received when they showed up at the jobsite that day.

DURABILITY YOU CAN DEPEND ON

TWINTIER®

MAX developed the World's First battery powered rebar tying tool in 1993 and has a history of manufacturing durable and reliable industrial tools for 80 years. Since then, MAX rebar tying tools have revolutionized rebar tying work in precast plants and a variety of other jobsites all around the world.

All MAX products are engineered to perform on professional contractors jobsites and with MAX's 200 R&D engineers we have continued to improve upon MAX proprietary technology, which led to the invention of the TWINTIER® rebar tying tools. TWINTIER® technology allows the tools to tie 4,000 ties per charge while delivering just the right amount of wire for greater productivity and cost savings. These unique innovative features make the TWINTIER® the most efficient rebar tiers in the industry. Today, MAX manufactures a full line of rebar tying tools that can tie between mesh up to #9 x #10 rebar.

MAX

ENGINEERED FOR PERFORMANCE

ANNIVERSARY

SCAN HERE TO
SCHEDULE A DEMO

MAX USA Corp. • 205 Express St. Plainview, NY 11803 • U.S.A. • Phone: (800) 223-4293 • FAX: (516) 741-3272 • www.maxusacorp.com



A member of TOPWERK

ENGINEERED FOR EFFICIENCY.
BUILT FOR RESULTS.



EXPERTLY ENGINEERED SOLUTIONS FOR
THE NORTH AMERICAN PIPE PRODUCER



MACHINERY FOR THE PRODUCTION OF

- CONCRETE PIPES
- CULVERTS
- MANHOLES AND MORE



Contact our facilities in Houston and Toronto for
SALES, SPARE PARTS & SERVICE

USA 832-585-1678 or Canada 905-575-4440

“The quality control is very high (with) precast panels. The precast also provided the strength and durability that we needed for the project. Architecturally, the precast has a very nice look to it. It’s nice and clean.”

– Scott Shedek, Greater Orlando Aviation Authority



“We loaded the panels at the plant, and they are lifted off the truck on site with a crane and immediately flown into place and welded out,” he said. “Very efficient, needing only a very small group of people (mostly welders, crane operators and safety professionals). There was very little impact to the site. We also don’t leave behind any debris or trash of any kind, so the whole process is very clean.”

The project required the coordination of shop drawings and site surveys to ensure a good fit once the panels were put in place. The precaster also left openings for door frames in some of the panels, and then completed the frame installation on site.

“There wasn’t anything especially difficult about the precast production process, but the coordination that takes place between producing the panels and ensuring a good fit to the structure requires attention,” Rouse said. “We had to make sure everything fit once it was delivered to the site, and that’s where LEAP really added value to the project.

“We have had great success over the years utilizing LEAP and Associates services for these types of projects.”

Leesburg Concrete Company is now working with Hensel Phelps on the second phase of the project, which currently is being engineered and will require about 160 precast panels.

“We’re just beginning that process now with Hensel Phelps, so they were obviously pleased with our work on the Terminal C project,” Rouse said. “We were equally as pleased to have worked with them on this important project.”



GCI AUTOMATED PRECAST SYSTEM

A complete turnkey solution to drive efficiency
in your wetcast operation.

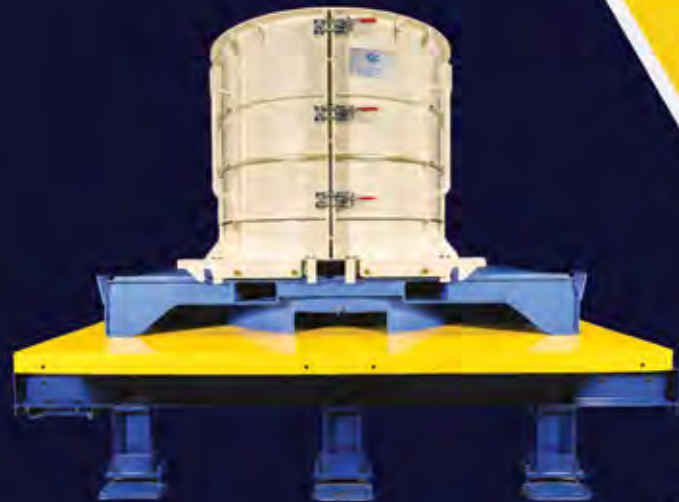

Automated Precast Solutions



Molds



CPM 2500



Modular Box Culvert



Joint Rings

RANGE OF PRODUCTS

- | Manhole bases
- | Manhole risers
- | Eccentric and concentric manhole cones
- | Catch basins
- | Any wet cast form or product which meets the technical limitations of plant supporting equipment

ADVANTAGES OF APS

- | Increased profitability and throughput
- | Assembly line efficiency
- | Reduced Labor costs
- | Improved plant conditions
- | Adaptability and Durability
- | Reduced floor space requirements



Industry Influencer

RON THORNTON

INDUSTRY INFLUENCERS IS A QUARTERLY SERIES IN PRECAST TODAY MAGAZINE IN WHICH WE TALK WITH PEOPLE WHO ARE LOOKED TO FOR GUIDANCE AND ADVICE BY NPCA MEMBERS ACROSS GENERATIONS.



By Heather Bremer

Heather Bremer is the digital content director at NPCA.

Q. YOU CURRENTLY ARE THE EXECUTIVE DIRECTOR AT THE PRECAST CONCRETE ASSOCIATION OF NEW YORK AND VICE PRESIDENT OF CONCRETE ENGINEERING SOLUTIONS. HOW DID YOU GET STARTED IN THE PRECAST CONCRETE INDUSTRY?

A. Well, I didn't do it the easy way.

I was born and raised here in Binghamton, N.Y. I went to SUNY-Broome Community College for civil engineering and did not go on beyond that, except I did finish a business degree from Empire State College later on in life.

After community college, I started out on a nuclear plant in in Scottsboro, Ala., working for the Tennessee Valley Authority. I was doing prepour inspections on the construction site. I wasn't down there very long and came back to Binghamton. I did a few jobs here. I ended up going to work for U.S. Testing Corp on a nuclear plant near Cleveland, Ohio. I was actually on that project for seven years, from 1977 to 1984.

I eventually went from US Testing Corp to the on-site concrete supplier, National Mobile

Ron Thornton worked 16 years for Delta Engineers, where he helped develop the specialty precast engineering group.



Ron Thornton

Concrete Corp. I became the QA site manager for the concrete production on the nuclear plant.

In 1984, I moved back to Binghamton and was working for a local ready-mix supplier. That wasn't working out very well, so I got a job with Binghamton Precast and Supply. That was my first job in the precast industry.

I worked for Binghamton Precast for 11 years, until 1997. I was the head of quality control and engineering. While there, we worked with a local engineer. Eventually, I went to work for that firm, Delta Engineers, to basically start a specialty precast engineering group.

We thought that there might be a market for



NPCA FILE PHOTO

that type of specialty in the precast industry, and it turns out we were correct. That group, which is still a major member of NPCA, provides a lot of work for precasters all over the country.

I was able to get enough experience work experience to take the P.E. exam in 2000 and get my professional engineer's license in New York.

When I left Delta in 2013, my intent was to semi-retire, because I was asked to take over as the executive director of the Precast Association of New York. So I took that position plus my intent was to work part-time for another small firm called Concrete Engineering Solutions. At the time in 2013, there was two of us working part-time, and now, almost 10 years later, we've got seven full-time people doing specialty precast engineering.

The need for that continues to grow and continues to keep me busy, even at the ripe old age of 68.

Q. THE INDUSTRY INFLUENCER FEATURE IS DEDICATED TO INDIVIDUALS WHO HAVE MADE A DIFFERENCE THROUGH THEIR MANY CONTRIBUTIONS TO THE INDUSTRY. WHO CAN YOU POINT TO AS AN INFLUENCE IN YOUR CAREER?

A. A lot of it was my first opportunity of being in precast. Jay Abbey, the owner at Binghamton Precast, gave me an opportunity there. And then a fellow by the name of Ralph Verrastro. Ralph was the president of Delta Engineers when he brought me on. I brought the precast knowledge, and he brought the engineering knowledge and together we grew that precast specialty engineering group into something pretty substantial. Ralph was big influence on me and continues to be even though he's not at Delta anymore. We're still good friends.

There's a number of friends that I've made and people that I've gotten to know over the years, but I think those are probably two of the big ones.

Q. LOOKING BACK AT THE ENTIRETY OF YOUR CAREER, FROM THOSE EARLY DAYS AT BINGHAMTON TO DELTA AND NOW PCANY, WHAT DO YOU THINK ARE SOME OF THE MOST SIGNIFICANT ACCOMPLISHMENTS OF YOUR CAREER?

A. Well, I think it's building relationships with producers from around the country and clients. In my many years of this, I've kind of gained a bit of a reputation as someone that knows what they're doing.

I don't know of any major single accomplishment, but it's just being able to build a reputation and build relationships.

Q. YOU MENTIONED BEING THE EXECUTIVE DIRECTOR OF PCANY, WHOSE MEMBERSHIPS INCLUDES PRODUCERS, SUPPLIERS OF EQUIPMENT AND SERVICES AND PROFESSIONALS. WHAT DO YOU THINK IS THE VALUE FOR PRECASTERS TO JOIN ASSOCIATIONS LIKE PCANY?

A. These affiliate groups like state and regional associations seem to have two purposes.

One, and this is primary for the New York state group, is to have a single voice when working with the New York State Department

of Transportation, which is where a lot of our members' work comes from. And, so, we're constantly working with them. We meet with them twice a year to go over their specifications and specs and requirements and things like that to try to work out issues. We find that the state authorities prefer working with a group rather than just individual producers. So that's one aspect of it.

And the other is, of course, marketing. New York does that primarily through a monthly newsletter that we get out to a lot of engineers, producers and others.

And, so, those are the two main drivers. And, of course, there's also networking. And one of the unique things about the precast industry is, even though they're competitors, they get together and talk and share things. It just makes the industry strong. A lot of industries just don't seem to take that approach. And I think it's unfortunate.

Q. YOU'RE A LONG-TIME MEMBER OF NPCA? WHAT ARE THE ADVANTAGES OF BEING INVOLVED IN THE ASSOCIATION?

A. From a business standpoint, when I started at Delta in 1997, that was my first The Precast Show, which was in Columbus. I haven't missed one since.

Ron Thornton is a frequent instructor at The Precast Show, often speaking on highly technical aspects of the precast concrete industry.



"In my many years of this, I've kind of gained a bit of a reputation as someone that knows what they're doing."

– Ron Thornton

We're able to network and meet so many people and basically develop a specialty engineering business that is still going strong today. Without attending and being involved in NPCA, people would not have known about us.

And, of course, I've developed a lot of good friendships. And my position at the New York association probably would not have happened if it weren't for my involvement in NPCA.

Q. YOU'RE OFTEN A SPEAKER AT NPCA EVENTS, INCLUDING A QUALITY CONTROL COURSE AT THE PRECAST SHOW 2023 IN COLUMBUS. WHAT DO YOU GET OUT OF DOING THAT, AND WHAT DO YOU HOPE THE PEOPLE YOU'RE SPEAKING TO GET OUT OF IT?

A. I get a lot of joy out of doing it. I actually enjoy teaching classes. And I always learn things when I do that because when I pick a topic and sometimes I've got to dig into it a little bit and create the class. I tend to learn things from it as well. So, you never stop learning in this industry.

I certainly hope that my experience helps younger people and others in the group that can gain from my experience.

Q. YOU'VE SEEN A LOT OF CHANGES IN THE PRECAST CONCRETE INDUSTRY OVER THE COURSE OF YOUR CAREER. WHAT DO YOU THINK ARE SOME CHALLENGES OR OBSTACLES THAT THE INDUSTRY IS FACING RIGHT NOW? WHAT KIND OF OPPORTUNITIES DO YOU SEE AHEAD?

A. We used to be very concerned about competing materials such as plastics and composites. I don't think they've made as much of an inroads as what we expected years ago.

But I think the thing that the industry really needs to concern itself with now are the environmental issues. There's a lot of concern about cement usage and carbon content.

There's basically two ways as an industry we can attack that. One, of course, is by gaining as much knowledge about it



“My advice is to learn as much as you can, take advantage of the educational opportunities that are out there. Learn specifications, read the specifications. Get help when you need it.”

– Ron Thornton

as possible. I know NPCA is putting out programs to bring that education to light.

The other thing is to really use it to our advantage.

I've often said that, if you want to use less cement, than you ought to be using precast because we can make our products with less concrete and get the same structural advantage and less waste. So really, there's a real advantage to using precast when the objective globally is to reduce carbon emissions.

We're also constantly looking for ways to use precast in more and more applications. When I first started in the industry back in the '80s, most structures were designed to be cast-in-place. So the big opportunity there was to try to convert cast-in-place objects to precast. There's a lot less of that now because now almost everything is specified with precast if possible.

Q. IF YOU WERE TALKING TO SOMEBODY WHO IS JUST STARTING OUT IN THE INDUSTRY, EITHER ON THE PRODUCTION FLOOR OR MAYBE LEADING THEIR OWN COMPANY, WHAT ADVICE WOULD YOU GIVE THEM?

A. My advice is to learn as much as you can, take advantage of the educational opportunities that are out there. Learn specifications, read the specifications. Get help when you need it.

That's really the best advice I can give anybody is to just learn as much as you can.



THE ALL NEW **TUCKERBILT®** T-644

THE ULTIMATE, **SMART**, 6-YARD, CONCRETE TRANSPORT VEHICLE



The new **smart** T-644 vehicle is equipped with the latest CAN-based machine control technology resulting in greater operator control, increased safety, and diagnostic capabilities.

TUCKER'S
MACHINE & STEEL SERVICE, INC.

TUCKERBILT.COM

352-787-3157

P.O. Box 492810 • Leesburg, FL

 **THE
PRECAST
SHOW**
EXHIBITOR | BOOTH 1613

 **nPCA**
MEMBER

 **PCI**
Precast/Prestressed
Concrete Institute

LHV Precast

JIM AND BOB WILLIS ARE THE HEARTBEAT OF THIS UPSTATE NEW YORK COMPANY



By Joe Frollo

Joe Frollo is the director of communications and public affairs at NPCA.

Photos courtesy LHV Precast

LHV Precast was founded in 1979 by Richard and Clarice Willis, purchasing what originally was a satellite location for Lakelands Concrete Products. The Willis family started LHV with a trailer, a phone, a boom truck, a few forms and each other.

The family learned the precast concrete business by working with Lakelands Concrete, a Lima, N.Y., company owned by Clarice's cousin, Dick Clark.

"We grew up there as kids, basically," Bob Willis said. "It is quite a long family tradition. Jim and I spent many long, hard summers working in a precast facility, and we swore once we went to college, we would never work in this business again. Well, guess what happened?"

Jim Willis had big plans when he graduated from college in 1979. Richard had an idea as well.

"I got a call from the old man who told me to come down to Kingston and get started with the new facility," Jim said. "I told him, 'Maybe.' He told me, 'Maybe you didn't hear me. Get down here.' I get there, and it's me and three other guys working outdoors behind a drive-in theater.

"I figured six months later, once we get all the people trained, I could go back home to Lima, but then I met a lot of great people, and I never left."

Bob Willis came on board in 1983 after a short stint working in Dallas. The business was growing quickly, and Richard needed experienced precasters to help. Who better than another son?

"Bob had gone off to start a construction company with his best friend," Jim Willis said. "Dad talked him into coming back to New York,

LHV Precast has grown from outdoor pouring to two manufacturing facilities on its property.





(From left) Jim Willis, Ron Samsel, Bob Willis and Dick Clarke outside the LHV facility in Kingston, N.Y. Jim and Bob Willis operate the plant. Samsel is a contracting engineer. Clarke founded Lakelands Concrete Products.

too, and here we all are.”

Today, the two brothers co-own the company with Bob running sales and engineering, and Jim in charge of production and daily operations.

A COMMITMENT TO GROWTH

In 2018, LHV Precast began the process of designing a new plant to augment its manufacturing capability. The existing building was constructed in 1989 and offered 14,400 square feet with a batch plant and aggregate and admixture silos. Attached to the building is a 3,600-square-foot carpenter shop used for custom wood and foam form construction along with hardware storage.

Construction started in June 2021, and the result was a building of 21,600 square feet with 40-foot floor-to-hook clearance for the two 25/10 ton overhead cranes.

The new plant also has a dedicated 3-yard batch plant manufactured by Mixer Systems. A boiler and water pressure system were added to ensure an ample water supply for the Mixer Systems mixer. The building was designed with four overhead rolling doors to allow full access for forklifts and trailers to the shop floor.

The total investment in the new plant, including some simultaneous investment in the existing plant, totaled more than \$3.5 million dollars. The company was committed to using American-made products and employed local contractors and professionals to complete the project.

The new plant was commissioned in February 2022 once New



Richard and Clarice Willis founded LHV in 1979, starting basically from scratch. The business continues today under the guidance of two of their sons, Jim and Bob.

York State DOT approval and NPCA certification were completed.

“We knew to compete with everyone else, we needed to have the right space and the right equipment,” Bob Willis said. “And it’s been a godsend. Just amazing. It has the space we need, and we are much more effective in this new building.”

The work did not stop there. With the newfound efficiencies came the need for additional forms and fabrication equipment to keep processes moving. From the end of 2022 to the beginning of 2023, LHV acquired \$600,000 in new forms and mesh-bending equipment. The new equipment reduced the demand on labor for operations and allowed LHV to deploy employees elsewhere.

Upcoming plans for 2023 and 2024 include renovation of the older building with a new batch plant and further automation of forms and lifting systems.

On the delivery front, the company is acquiring a new boom truck with a 52,000-pound Palfinger boom. This will compliment other recent material handling purchases, including a 50-ton Mi-Jack travel lift, 36,000-pound Taylor boom lift and 18,000-pound Taylor forklift.

The company has nearly 60 employees, including an administrative staff of nine, an operations and trucking crew of five, a fabrication team of eight and the rest in manufacturing and finishing.

PRODUCTS AND PROJECTS

LHV was born of major New York state investments, and the scale of its work has not slowed down much since.

While still an original satellite site for Lakelands, Richard Willis headed up major projects at West Point and in the Bronx. Once independent, Richard and his sons continued to build off of those relationships.

The location in Kingston was perfect for speculating. The state capital of Albany is about 50 miles north, while New York City is just 100 miles to the south.

In fact, Richard Willis got his pilot’s license



LHV manufactured the replacement of the culvert bridge on County Route 32 in Otsego County, N.Y.

to be more efficient traveling between the two cities and their engineering offices.

In the modern, digital world, bidding on projects is much easier for Jim and Bob Willis. The company has always hung its hat on electrical vaults and box culverts. And since 2004, LHV has worked alongside Stone Strong to expand its retaining wall business.

“Those are our biggest lines and ones we want to keep coming in on a daily basis,” Bob Willis said. “But we feel there isn’t a project out there we can’t handle. If an engineer can draw it up, we can produce it. We are not sitting back waiting for everyone to come to us. We go out and look for new challenges every day.”

Among LHV’s most notable projects:

- ▶ The production of 325 square feet of lagging wall panels, soldier piles and the east and west back wall abutments for the **Long Island Railroad Cherry Valley Avenue Bridge in Garden City, N.Y.**
- ▶ Two precast headwalls 20 feet long, 13 feet high and 2 feet thick with a 9-foot, 8-inch half round opening for the **New Jersey Transit Roseville Tunnel rehabilitation project**. These are supported by four 25-foot long precast concrete footings. The culvert is a total of 45 feet long and designed to support the trains above it. The culvert’s appearance matches the original in keeping its historical identity.

- ▶ A 192-foot retaining wall replacement along the **Saw Mill Parkway eastbound ramp to I-287**. The project consists of 9,932 square feet of wall extending nine courses above grade. The wall is made up of 188 24-square-foot blocks, 65 6-square-foot blocks, three 9-square-foot corners and a 3-square-foot top block.
- ▶ A replacement culvert for Warren County, N.Y., DPW providing a **bridge for Stoney Creek Road**. The culvert bridge is a three-sided span arch 28 feet span with 10-foot rise over 45 feet in length. The sections were laid in nine 5-foot lengths. Additionally, four wing walls were produced for the ends.
- ▶ Removal and replacement of a retaining wall supporting the entry of a shopping plaza with the **Pioneer Bank branch in Troy, N.Y.** The project consisted of setting 1,941 square feet of Stone Strong Retaining Wall Block (149 blocks) covering the existing wall, which was deteriorating.
- ▶ The design, manufacture and delivery of five 20,000-gallon wastewater tanks for a **wastewater treatment facility in Millstone, N.J.**

BROTHERS IN PRECAST

Many siblings, especially those who work side-by-side for decades, become so familiar with each other that it is hard to tell them apart.

This arch is part of New Jersey Transit’s rehabilitation of the Roseville Tunnel, restoring passenger rail service from Port Morris to a new station in Andover and eventually to Scranton, Pa. LHV Precast manufactured two headwalls 20 feet long, 13 feet high and 2 feet thick with a 9-foot, 8-inch round opening. These are supported by 25-foot long precast concrete footings.





**THE
PRECAST
SHOW**
EXHIBITOR | BOOTH 341

PDF CATALOG



DELIVERY & MIXING SYSTEMS

**Built to Spec.
Made to Last.**

Control the flow of concrete,
control your bottom line.



1-800-417-9272 / ezgmfg.com / sales@ezgmfg.com
1833 N. Riverview Road, Malta, Ohio 43758

EZG Manufacturing is a division of EZ Grout Corporation. All EZG Manufacturing products are backed by our **two-year warranty** on parts unless otherwise stated and are now available for order.

©2023 00395 NPCAQ2023



This retaining wall supports the entry of a shopping plaza and consists of 1,941 square feet of Stone Strong Retaining Wall Block in Waterford, N.Y.

Not so for the Willis brothers.

"We could not be more different as individuals," Jim Willis said. "Bob is quiet, very involved in his church. I am, to put it simply, not those things."

But it works.

The two brothers have different approaches to life but one mind when it comes to business. Their goal is to build a culture of quality and customer service that keeps concrete pouring.

"The driving force behind everything we do is two brothers who very much care for each other and for the men and women who work here," said John Klassen, LHV's chief financial officer. "Bob handles the estimating, the sales and the engineering. Jim is the whirling dervish with his sleeves rolled up who keeps projects moving and schedules on time."

Klassen has a commercial bank background and knew little about precast concrete when he joined LHV three years ago. What he does understand is efficiency and finance.

"We've made a \$4 million investment over the last two years in equipment," Klassen said. "New forms. New rebar capabilities. New product lines. And the new building, obviously."

"But we also invest in our people every day. We pay a good wage and provide strong benefits. That helps lessen the turnover and allow us to always be moving forward."

LHV has been run by the Willis family for 40 years, and neither Jim nor Bob see that changing any time soon.

But as both Jim and Bob Willis look to the future, it includes LHV and the business they have grown up in.

"We want to keep growing the business," Bob Willis said. "We are always looking for another product line, another solution we offer. Because when it comes right down to it, people know the skill that we bring to projects, and we are in a good position to keep doing what we do."



STONE STRONG SYSTEMS®

**THE
PRECAST
SHOW**
EXHIBITOR | BOOTH 1663



ROBUST

24SF block reduces labor costs and installation time. At **10,000lbs**, its sheer size and weight provides structural strength without the need for tie-backs or additional mechanics.

PROVEN

Fully engineered both structurally and geotechnically, Stone Strong utilizes its cutting-edge system to consistently tackle today's industry challenges with unmatched safety, durability and aesthetics.

EFFICIENT

The system's unique hollow design means less weight per square foot, reduced transportation cost and a much faster, easier, and less costly installation. **Install 1500SF of block a day with just a three man crew.**

INNOVATIVE

Stone Strong delivers intelligent retaining wall solutions with **gravity configurations capable of heights in excess of 50 feet**. MSE walls are capable of heights greater than 70 feet.



Get in
Contact!

stonestrong.com

402.973.1292

Hampton Roads Bridge-Tunnel Expansion



AN AMPLE ASSORTMENT OF PRECAST CONCRETE PRODUCTS IS POWERING A TRANSFORMATIONAL PROJECT IN VIRGINIA.

By Mason Nichols

Mason Nichols is a Grand Rapids, Mich.-based writer and editor who has covered the precast concrete industry since 2013.

PHOTO COURTESY VIRGINIA DEPARTMENT OF TRANSPORTATION

What does a \$3.9 billion roadway project look like? Significant manpower, high levels of planning and a dedicated team all are baked into the recipe.

But for the Hampton Roads Bridge-Tunnel (HRBT) Expansion, which represents the largest highway construction project in Virginia's history, there's another critical component involved in seemingly every facet of the effort.

"Precast concrete is being used on everything we're touching," said Ryan Banas, associate vice president for HNTB Corporation and project director for the Virginia Department of Transportation. "You can't go 100 yards without running into some type of precast on our project."

A TRANSFORMATIVE ENDEAVOR

The HRBT Expansion project will widen nearly 10 miles of Interstate 64 between Hampton and Norfolk on Virginia's eastern coast. Work includes the construction of two new twin-lane tunnels along with the replacement or widening of 28 bridges in an area that consistently experiences heavy roadway congestion.

VDOT owns the project with Hampton Roads Connector Partners, a joint venture consisting of several large-scale firms, serving as the design-build team.

According to Banas, the HRBT has long been one of the region's biggest chokepoints. Traffic exceeds 100,000 vehicles per day during peak summer months. This high level of congestion results

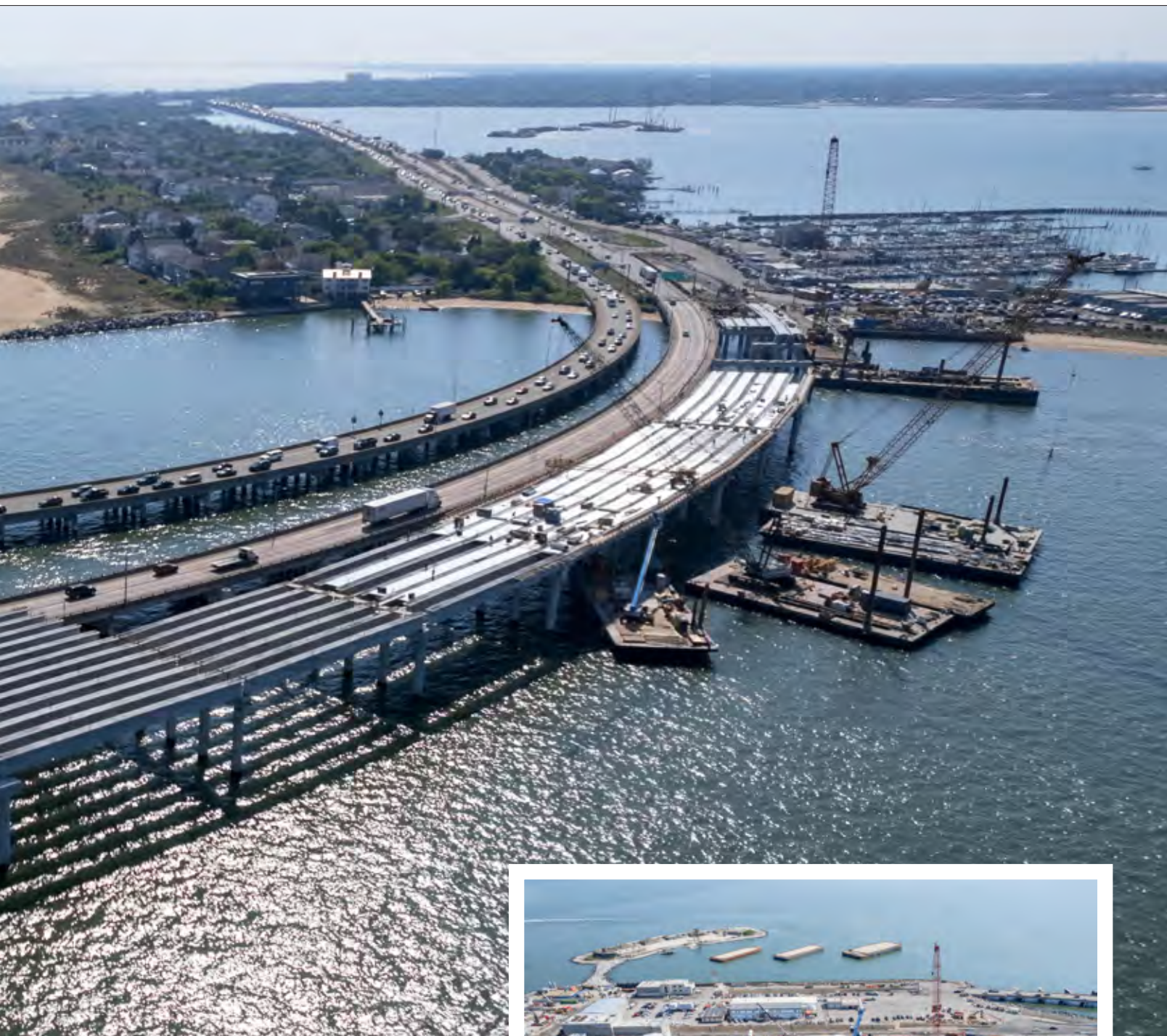

from a combination of factors.

The world's largest naval station, Naval Station Norfolk, is immediately adjacent to the project. In addition to supporting 75 ships and more than 130 aircraft, Naval Station Norfolk houses the largest concentration of U.S. Navy forces, bringing ample traffic into the area.

Additionally, summer brings heightened tourism to Hampton Roads as travelers visit beaches dotting the coastline.

Ed Plucinski, south Mid-Atlantic sales manager for Concrete Pipe & Precast, a precast supplier on the



PHOTO COURTESY VIRGINIA DEPARTMENT OF TRANSPORTATION

Virginia is spending \$3.9 billion to repair, replace or upgrade 28 bridges and some major tunnels in its Hampton Roads area. Multiple NPCA members are producing precast concrete projects for this ongoing endeavor.



POPIT!



STOP wasting valuable time!
STOP using rocks and mortar!
START using the POPIT plug that will fill AND cover lift holes in one easy step!

START using POPIT that was designed to fit multiple size openings.

START saving time. The POPIT plug is lightweight, easy to handle and effective in both RCP & Box Culverts.

Call 215-752-8410 for FREE samples.

POPIT Inc.

The **ONLY** way to fill lift holes!



popitplug@verizon.net

www.popitplug.com

project, has lived in the area for more than 30 years.

"People that live on the peninsula don't go to the south side, and the people that live on the south side don't go to the peninsula – unless you have to," he said. "The roadway is basically a parking lot in its current state."

Construction is underway on the project, which will generate wide-ranging benefits in Hampton Roads upon its completion.

According to Banas, in addition to increasing capacity and reducing congestion, the HRBT expansion will enhance travel time reliability, support emergency evacuation readiness and boost regional tourism.

The HRBT Expansion also is anticipated to generate \$4.6 billion in economic benefit and create 28,000 jobs over the life of the work.

"This project is going to be absolutely transformative," he said. "With the additional four lanes total, two in each direction, we are doubling our capacity. That's a massive improvement to daily lives."

TUNNEL-MAKING HISTORY

A major focal point of the project involves the construction of twin two-lane tunnels adjacent to the existing Hampton Roads Bridge Tunnel. To build the tunnels, the project team has deployed a massive, 46-foot-tall tunnel boring machine provided from Germany. The machine, which is longer than a football field, uses its rotating face to bore through the ground, then installs the precast concrete segments that make up the tunnel's structure.

To help preserve the integrity of the original tunnels, take advantage of the best possible ground structure and keep the project team out of the navigable channel, the new tunnels will be constructed 50 feet deeper than the existing tunnels on the site.

According to Banas, the tunnel segments, which are being manufactured by Alexandria, Va.-based supplier Technopref



PHOTO COURTESY TECHNOPREF

Technopref is producing more than 21,000 precast segments for the 2,400 rings to be used in the Hampton Roads project. This amounts to 120,000 cubic yards of precast concrete.



PHOTO COURTESY TECHNOPREF

The Virginia Department of Transportation is using precast concrete to support more than 3 miles of tunnels.



PHOTO COURTESY CONCRETE PIPE & PRECAST

Concrete Pipe & Precast is supplying more than 33,000 feet of reinforced concrete pipe and 4,000 feet of precast trench drain for the Hampton Roads project in Virginia.

Industries, measure 15 feet wide by 6 feet, 8 inches long. Each segment is 18 inches thick and weighs 12 tons.

The HRBT Expansion project represents VDOT's first-ever use of a bored tunnel with precast concrete segments. And while the twin tunnels

cover only 3 miles of the project's 10-mile span, they require a massive amount of precast.

Louis Charette, general manager for Technopref, noted that nine precast segments make up one ring and that 2,400 rings will be required to complete the work. In total, Technopref will manufacture 21,600 segments containing about 120,000 cubic yards of concrete.

"It's a huge tunnel," Charette said. "Worldwide, it's among the largest in terms of diameter. Because of the length and size, it's the single largest precast tunnel manufacturing job in the history of the U.S."

To meet VDOT's stringent standards, which specified a 100-year service life for the tunnels and other components on the project, Technopref is producing the precast segments using high-performance concrete with a low water-cement ratio, low permeability and high-range water reducer.

The company also is manufacturing its products within extremely strict tolerances to ensure watertightness across both tunnels.

Banas has been impressed with Technopref's quality of work and the technology being leveraged.

"The work that they've done on the testing, the new methodology and the steel fiber reinforcement they are using are all cutting-edge for the U.S.," he said.

MUCH MORE THAN A TUNNEL

While the tunnels have taken the spotlight on project work to date, a wide variety of additional precast products are key to





Discover Black Magic® for Concrete Surface Texturing

Black Magic® Coal Slag.
 From light cleaning and etching to deep cut texturing, blasting concrete with Black Magic helps get the unique and attractive surface finish you want. Multiple grit sizes are available to fine tune the look you need.

We deliver on time.
Where you need it! When you need it! Since 1990.



CALL OUR TEAM!
800-584-7524

www.AbrasivesInc.com
info@AbrasiveInc.com

Blast Media, Coatings & Equipment
 An Employee-Owned Company

MANY SHAPES & SIZES ONE SUPPLIER



Besser precast forms set the standard in the industry. We offer a full line of heavy-duty precast forms including round, square, and custom to meet your every need.



BOOTH #N737



BOOTH #1003



BESSER.COM | 515.432.3553

making the HRBT Expansion possible.

"This is an immense amount of roadway widening taking place through a highly urban area, which presents inherent challenges," Banas said. "Precast helps us out significantly with that."

Coastal Precast Systems of Chesapeake, Va., is a major supplier on the job, providing approximately 1,000 54-inch outside diameter cylinder piles and 200 24-inch outside diameter square piles for the marine portion of the project.

The company also is manufacturing more than 1,000 precast beams for the extensive bridge work taking place.

According to Paul Ogorchock, CPS president and CEO, the beams and piles are being made with carbon fiber strand, which extends the already considerable service life of each product.

Beyond the large number of precast being supplied, CPS also is helping Technopref on its portion of the project work. Technopref is using CPS property to manufacture and stage the project's tunnel segments. When the work is completed, around 120 barge-loads of the precast segments will ship to the tunnel site.



Smith-Midland is producing approximately 170,000 square feet of absorptive sound wall for the Hampton Roads project.

Elsewhere, Smith-Midland of Midland, Va., is producing approximately 170,000 square feet of absorptive sound wall.

The wall, which uses Smith-Midland's SoftSound system, is being installed along about 1.5 miles of the project, primarily to reduce noise pollution in areas with higher concentrations of homes and businesses. The panels feature a Virginia dry stack stone finish with starfish and warship imprints.

The Smith-Midland team used a special formliner to make the wall's unique design possible.

Smith-Midland also is providing 55,000 linear feet of J-J Hooks Barriers, the company's specialized precast concrete safety barrier solution, to help manage traffic flow throughout construction on the project.

Additionally, the company is manufacturing 114,000 square

ATTENTION PRECASTERS

DO YOU USE ANY OF THE FOLLOWING?

- Welded Wire Fabric
- Galvanized Welded Wire Fabric
- Epoxy Coated Welded Wire Fabric
- Bent Welded Wire Fabric
- Deformed Welded Wire Fabric
- Straight and Cut
- Leg Mesh
- Brite Basic Wire
- Galvanized Wire
- Coiled Rebar

Industrial Wire Products

Oklahoma Steel & Wire
1-800-654-4164
P.O. Box 220
Madil, OK 73446

THE PRECAST SHOW
EXHIBITOR | BOOTH 842

Iowa Steel & Wire
1-800-325-5118
1500 W. Vanburen
Centerville, Iowa 52544

CREATING PRODUCTS THAT IMPROVE YOURS SINCE 1970.

PAININSERT PENNSYLVANIA
EXHIBITOR | BOOTH 722

THE PRECAST SHOW
EXHIBITOR | BOOTH 722

800. 220. 4857 | www.paininsert.com



Manufacturing and installation is ongoing for the Hampton Roads project, a \$3.9 billion investment in Virginia's eastern coast.

feet of precast MSE retaining wall that features a stone finish along with ChromX, a corrosion-resistant rebar.

Matthew Smith, vice president of sales and marketing at Smith-Midland, is proud of the contributions his team is providing to the HRBT Expansion.

“Working on this project means a lot, especially when I think about all the people who get stuck in traffic every day commuting back and forth to work in the Hampton Roads area,” he said.

“Being part of the effort to reduce congestion at the tunnel is truly gratifying.”

Concrete Pipe & Precast will supply more than 33,000 linear feet of reinforced concrete pipe ranging anywhere from 12-inch inside diameter to 60-inch inside diameter. CP&P also is producing roughly 4,000 linear feet of precast trench drain – more than 600 precast structures in all.

The company is leveraging four of its locations throughout the region to manufacture and deliver all the products to the project site.

And, like Smith-Midland, CP&P is manufacturing some of its products using special methods. The RCP being installed on the project contains an epoxy coating on the interior of the pipe. The intent is to ensure longevity due to the pipe's location within a tidal area.

“Knowing that our products are under and adjacent to the major corridors of Hampton Roads is incredibly important,” Plucinski said. “It brings our employees a sense of pride being involved in a project of this scope – the generational importance of the work means a lot to them.”

FAR-REACHING IMPACT

Thanks in large part to the use of a wide assortment of precast concrete products, the HRBT Expansion project is slated to improve the lives of hundreds of thousands of travelers in the region when work is completed. From MSE walls to RCP, sound walls, piles, beams, girders and tunnel segments, precast is everywhere within the work taking place, along with impressive technology that makes the project a historic one for both Virginia and the U.S.

“VDOT's mission is to ‘Keep Virginia Moving,’” Banas said. “Every single one of us uses this facility, so we are acutely aware of the challenges it currently faces. To know that we are going to make the lives of our neighbors and others throughout the commonwealth better is an amazing feeling.

“It puts a smile on my face to know that we have the opportunity to do this.”

For over 30 years, we've embraced thinking that goes against the flow.
In other words ... countercurrent.

THE PRECAST SHOW
EXHIBITOR | BOOTH 1647

ADVANCED CONCRETE TECHNOLOGIES
WE ADD PROFITABILITY TO THE MIX

www.concreteblz.com | 603.431.5661

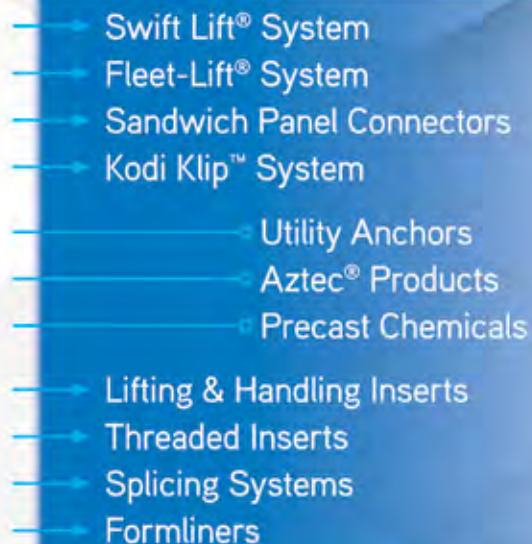

ACCESSORIES // CHEMICALS // FORMING

Kodi Klip™ rebar connector system

DAYTON SUPERIOR

Recrete™ 5 Minute

The Professional's Choice

CONTACT US
800-745-3700

CONTACT US
800-745-3700



FOLLOW US UNDER 'DAYTON SUPERIOR'



©2023 Dayton Superior Corporation



WORKING *for* YOU

GRUBBE TALKS PRECAST CONCRETE ON CAPITOL HILL

Former NPCA President and CEO Fred Grubbe in May traveled to Washington, D.C., to meet with congressional members and staff on Capitol Hill and at FEMA to advance the interests of the precast concrete industry.

Discussions centered around workforce development, legislative and private sector initiatives, Buy America, labor agreements and the implementation of the Infrastructure Investment and Jobs Act. Grubbe also shared how precast concrete's resiliency and sustainability are ideal for projects designed to combat weather- and climate-related disasters.

Individual meetings were held with U.S. Rep. Burgess Owens (R-Utah), chairman of the Higher Education and Workforce Development Subcommittee, and staff members from the following offices:

- ▶ Susan Bonamici (D-Ore.)
- ▶ Lori Chavez-DeRemer (R-Ore.)
- ▶ Virginia Foxx (R-N.C.)
- ▶ Sam Graves (R-Mo.)
- ▶ Lucy McBath (D-Ga.)
- ▶ G.T. Thompson (R-Pa.)
- ▶ Sharrod Brown (D-Ohio)
- ▶ Lindsay Graham (R-S.C.)
- ▶ Rick Scott (R-Fla.)
- ▶ FEMA assistant administrator Pamela Williams

Senior staff member of the Senate Committee on Environment and Public Works Lauren Baker said precast concrete's adaptability is ideal for federal project specifications, and with 693,000 manufacturing jobs open across the United States, it is imperative that people be trained and encouraged to fill those positions.



Former NPCA President and CEO Fred Grubbe (right) met with U.S. Rep. Burgess Owens (R-Utah) as part of a trip to Washington, D.C., to discuss precast concrete and advocate for workforce development on the federal level.

NPCA is working through staff and its members to address these concerns, but support also is needed from the federal government through legislation and policy initiatives.

58TH ANNUAL CONVENTION

NPCA staff members are working diligently toward another great Annual Convention, this time in Oklahoma City.

Join us as the 58th NPCA Annual Convention brings together company owners and top-level managers for association business, executive training and a look into the future. In addition to a top-flight educational program, the event includes the exhibit hall, committee meetings, special networking events, awards presentations, the election of new officers and the Closing Celebration.

Register for the event and book your hotel at [Precast.org/Convention](https://www.precast.org/convention).

NPCA COMMITTEES

The NPCA Board of Directors during its Spring Board Meeting adopted terminology for committees that define each committee's charge and scope. The Board also updated the committee membership policy to provide more flexibility for member participation.

Changes include the opportunity to expand membership, removal of term limits and added opportunities for Associate members to chair committees. The goal of these changes is to allow more members to participate on committees in ways that suit their skill sets and interests.

The Board also approved the creation of a vice chair position for each committee. This position is presented to the Chair-Elect for approval.

The new committee calendar sets the final meeting of a committee's term and the first meeting of the new term simultaneously at the Annual Convention. The intent is for committees finishing up their business for the year to share that information with the incoming committee.

Finally, the Board approved the formation of the Alternative Materials Advisory Council, which joins the Research and Development Advisory Council as a special workgroup that reports directly to the Board. The Alternative Materials Advisory Council will address challenges presented by alternative materials such as plastic, steel and wood, as well as identify opportunities to showcase precast concrete's benefits over such materials.

NPCA FOUNDATION SCHOLARSHIP WINNERS

For more than three decades, the NPCA Foundation has provided educational scholarships to students enrolled in civil engineering,



German Laiton



Madelyn Heckert

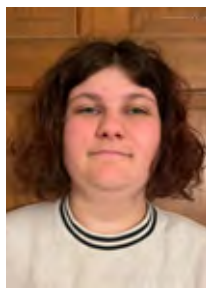

Alexis Hider



Hans Stelpflug



Cheyenne Wimsatt



Rashida Wilson

architectural and construction-related curricula. Undergraduates are eligible to receive up to \$20,000, while the Daneen S. Barbour Graduate Scholarship is a one-time award of \$5,000.

Here are the NPCA scholarship winners for 2023:

UNDERGRADUATE SCHOLARSHIPS

- ▶ **German Laiton**, Olivet Nazarene University. Civil engineering and architectural engineering. Sponsored by Concrete Sealants.
- ▶ **Madelyn Heckert**, Portland State University. Civil engineering. Sponsored by Oldcastle Infrastructure.
- ▶ **Alexis Hider**, Rowan University. Civil engineering. Sponsored by Northeast Precast.
- ▶ **Hans Stelpflug**, University of Wisconsin-Stout. Construction. Sponsored by Wieser Form Fabrication.
- ▶ **Cheyenne Wimsatt**, University of Louisville. Civil engineering. Sponsored by S&M Precast.

DANEEN S. BARBOUR GRADUATE SCHOLARSHIP

- ▶ **Rashida Wilson**, Louisiana State University. Construction science. Sponsored by ALP Supply.

CONCRETE CANOE

NPCA and its staff helped bring another successful Concrete Canoe to life, this time at the University of Wisconsin-Platteville.

The ASCE Concrete Canoe National Competition provides students with an opportunity to gain hands-on practical experience while testing their skills with concrete mix designs and project management skills. Known as the “America’s

Cup of Civil Engineering,” the competition began in 1988 and combines engineering excellence, hydrodynamic design and racing technique.

NPCA Director of Outreach and Technical Education Claude Goguen served as the lead judge, and NPCA provided 10 \$500 scholarships to teams to help offset construction costs. Joining Goguen in Platteville were Vice President of Operations and Governance Marti Harrell along with Education and Workforce Development Manager Andi Pierce.

The NPCA Foundation was an event sponsor, and the Foundation Board met during the weekend.

The top-five finishers at this year’s event were:

1. Cal Poly-San Luis Obispo
2. Youngstown State
3. Florida
4. Laval (Canada)
5. Western Kentucky

Cal Poly-SLO entered as the event’s defending champion, earning the school’s seventh overall victory.

NPCA Director of Outreach and Technical Education Claude Goguen inspects entries in the ASCE Concrete Canoe National Competition. Goguen served as the lead judge.



NPCA ON THE ROAD

ACI SPRING CONVENTION

San Francisco – April 1-5

Goguen and Director of Technical Resources Hugh Martin, P.E., participated in various committees and attended meetings to remain informed on

developments that affect the precast concrete industry.

Goguen moderated a two-hour session titled, “An Overview of ACI 350 Code Changes for Environmental Engineering Concrete Structure,” that included presentations on the code changes. Goguen is a member of ACI E702 Designing Concrete Structures Committee.

The pair also used this opportunity to network with other engineers, contractors, educators, manufacturers and material representatives.

PRECAST CONCRETE OF VIRGINIA ANNUAL MEETING Richmond, Va. – May 1-4

Senior Director of Membership and Regulatory Services Chris Frederick and Goguen were invited to attend the NPCA Affiliate member’s annual meeting, which helped mark the group’s 30th year as an association.

Goguen spoke on Environmental Product Declarations, and Frederick updated the more than 40 PCAV members on NPCA’s work within the industry.

AMERICAN SOCIETY OF HIGHWAY ENGINEERS

Atlanta – June 7-11

Vice President of Marketing and Communications Tom Rodak joined Frederick at the ASHE National Conference. NPCA’s exhibit promoted the benefits of precast concrete in transportation and highway applications.

Rodak and Frederick met with ASHE engineers to help them promote a safe, efficient and sustainable transportation system.

Biodegradable Form Releases

- Water Free
- Solvent Free
- Zero Vegetable Oils
- Exceptionally Clean Forms
- Exceptionally Smooth Surfaces

The Choice is

Clear



- Designed for All Mixes and Forms
- Environmentally and Worker Friendly
- Low Odor
- Low VOC Compliant
- Contains No Waxes or Silicones



STRONG | PRODUCTS INC.
Biodegradable Releases

 **THE
PRECAST
SHOW**
EXHIBITOR | BOOTH 1701

877-868-5650 ■ www.strongproductsllc.com

People & Products

PEOPLE & PRODUCTS IS A FORUM WHERE NPCA MEMBERS AND NONPROFIT ORGANIZATIONS CAN SHARE INFORMATION ON NEW PRODUCTS, PERSONNEL PROMOTIONS, ACQUISITIONS OR SERVICE ANNOUNCEMENTS CONCERNING THE PRECAST CONCRETE INDUSTRY.

For possible inclusion, send your press releases and photos to jfrollo@precast.org.



Ed Hatcher

HATCHER RETIRES FROM HIAB USA

Hiab USA recently announced the retirement of **Ed Hatcher**, its product support specialist. Hatcher had been with

Hiab for more than 29 years, including sales, service and product support, with an extensive background in articulated cranes and almost 40 years in the industry.

Hatcher served on the NPCA Safety Committee. He also was one of the founding members of the Articulating Crane Council of North America and served as president during the time of the National Commission for the Certification of Crane Operators Task Force, which developed the certification program for articulated crane operators.

ECC ACQUIRES MARKS METAL TECHNOLOGY

Environmental Containment Corporation recently acquired Marks Metal Technology, a metal fabricator based in Clackamas, Ore. ECC, which announced its formation in October 2022 as a collaboration between Superior Concrete and National Precast, will maintain the staff and operations in the company's 49,000-square-foot facility in the heart of the Portland, Ore., market.

ECC offers stormwater containment

products with cast-in-place detention vaults, precast ponds and precast vaults. Its Hybrid Vault solution also includes complete, permit-ready sealed structural drawings and calculations, manufacturing, delivery and final site installation.

NORTHEAST PRECAST CHANGE IN LEADERSHIP

Northeast Precast announced that several long-standing employees have accepted new leadership positions, effective June 1.

Owners **John and Lorie Ruga** are now CEO and COO, respectively. Mark Gorgas has stepped into the position of president. Justin Wigglesworth was promoted to vice president. Previously, Wigglesworth had led field operations and steel fabrication with a hand in plant operations.

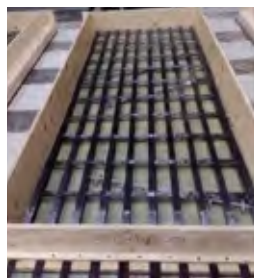

WEAV3D OFFERS LIGHTWEIGHT, COMPOSITE LATTICE

Atlanta-based WEAV3D Inc. has developed

a composite reinforcement lattice that is one-tenth the weight of 10-meter steel rebar. WEAV3D lattices are resistant to corrosion and provide reinforcing performance. Testing was conducted in collaboration with structural engineering

firm Entuitive and a university partner. The resulting data showed the ability of slabs reinforced with WEAV3D lattice to exceed the strength of slabs reinforced with steel rebar.

Other construction and infrastructure applications for WEAV3D reinforcement lattices include double tees, cable trench systems, underground drainage inlets and catch basins, utility enclosures and vaults, enclosure lids and manhole covers.

CARBONCURE'S MONKMAN RECEIVES ACI FOUNDATION INNOVATION AWARD

CarbonCure Technologies Senior Vice President of Technology Development **Dr. Sean Monkman** was awarded the Jean-Claude Roumain Innovation in Concrete Award at the ACI Concrete Convention in San Francisco. The award recognizes individuals who have contributed to original developments in concrete production or have used concrete in innovative ways to contribute to a sustainable built environment.

Monkman has spent more than 25 years working in concrete materials, including 15 years researching and advancing carbon utilization and mineralization technologies at CarbonCure, developing numerous patents and peer-reviewed articles. Under his leadership, the CarbonCure R&D team enabled the transformation of CarbonCure's ready mix technology into a commercial product now used in hundreds of concrete plants

worldwide to support sustainability and improved profitability through cement reductions.



TAYLOR MACHINE WORKS ANNOUNCES ELECTRIC FORKLIFT

Taylor Machine Works recently released its 36,000-pound ZH-360L heavy-lift electric truck.

The ZH-360L is powered by permanent magnet synchronous electric motors and American manufactured NMC batteries. It also features an advanced E-axle that utilizes regenerative braking to assist with battery recharge during operation. It can lift 36,000 pounds on a 48-inch load-center and operate uninterrupted through an average duty-cycle eight-hour shift. Recharge time is 1½ hours.

BESSER INTRODUCES POURING BUCKET MODEL

Besser Company recently introduced a 2-cubic-yard pouring bucket with a remotely controlled hydraulic gate powered by a rechargeable battery.



The pouring buckets are built with a lightweight construction to allow for easier handling and easily can be handled with a crane or a forklift. Three discharge options are available: manual, pneumatic and hydraulic, which can be operated via remote.

MONARCH BRANDS JOINS HOSPECO BRANDS GROUP

Hospeco Brands Group recently announced a merger with Monarch Brands, wholesalers and manufacturers of microfiber, commercial laundry linen, institutional textiles and wiping products. The move expands Hospeco Brands Group's offering of wiping solutions and microfiber.

Established in 1947, Monarch Brands is headquartered in Philadelphia and delivers textiles from manufacturers located in Asia, Europe and Central America. All key management and sales staff will remain with Monarch Brands.



Ann Branham

EMH PROMOTES BRANHAM TO NATIONAL SALES MANAGER

Engineered Material Handling has promoted Ann Branham to national sales manager. Branham

leads a sales team that is responsible for handling, processing and releasing all standard equipment orders to production.

Branham's responsibilities include quoting new equipment projects as well as managing and overseeing customer service and order processing.

Branham has worked for EMH since 1994. She has experience in installation and service, electrical assembly and control panel wiring. She held positions as sales and customer service associate and inside sales manager prior to her promotion.

ALL ADDS 9 TADANO RTS

The ALL Family of Companies is adding nine rough terrain cranes to its rental fleet. The new RTs from Tadano range in capacities from 35 tons to 80 tons. Included in the package are two 35-ton GR-350XL, four 55-ton GR-550XL, and three 80-ton GR-800XL-4.

All are two-axle machines for maximum maneuverability and efficiency. The five-

section, full-power telescoping booms allow for multiple tasks while maximum boom lengths start at 101.7 feet for the 35-ton units, go up to 113.9 feet for the 55-ton and 154.2 feet for the 80-ton cranes.

HOLCIM US HELPS REDUCE CARBON COUNT

Holcim US's ECOPact low-carbon concrete is being used extensively in the Denver, Colorado Springs and Pueblo markets, bringing a reported 39% drop climate-changing carbon emissions, 11% of which are attributed to the embodied carbon of materials and construction.

Studies have shown that compared to standard concrete, ECOPact can reduce embodied carbon of building materials by 30% to 90%.



Barry Bauer

AFINITAS FORMS ACCESSORIES SALES DIVISIONS

Barry Bauer will lead Afinitas' new sales team as the vice president of sales for forming/concrete accessories. Bauer joined Afinitas in late April, bringing considerable experience from his time at Forterra (now Rinker) where he served as vice president of commercial and national director of sales for Bio Clean. Bauer previously worked for Oldcastle Stormwater Solutions and Foley Products Company.

Afinitas also welcomed two new sales managers



Steve Draginis



Shawn Vickers

to the forming/concrete accessories sales team: Steve Draginis and Shawn Vickers.

Draginis will handle the Upper Midwest region and brings more than 20 years of experience in the construction and contracting markets.

Vickers worked for Amifast since 2006. At Amifast, he worked in a number of areas, including sales, operations and product sourcing.



COMBILIFT PREMIERES COMBI-CUBE

Combilift recently debuted its newest forklift, the COMBI-CUBE,

an electric model that enhances handling and offers additional driver comfort.

The driver's position in the center of the

cab offers enhanced room, visibility and a telescopic, adjustable steering column. Combilift's large rear wheel and rubber tires also give it grip in about any terrain.

SKAKO CONCRETE MOVES TO PENNSYLVANIA

SKAKO Concrete recently moved its U.S. headquarters from San Diego to Allentown, Pa., placing it closer to its North American customer base.

The transition also moves operations closer to the European headquarters, strengthening the company as a whole because of reduced time differences, said Scott Zolotsky, director of operations at SKAKO Concrete.

MASTER BUILDER SOLUTIONS NAMES CHRISTENSEN PRESIDENT

Dr. Bruce J. Christensen was named



Bruce Christensen

President of Master Builders Solutions in the United States and Canada. He succeeds Brian Denys, who was the former President of MBCC Group Americas.

Christensen has spent 30 years working in various functions within the company in North America, Asia and Europe. He most recently held the role of senior vice president of business management, where he led the commercial side of the admixtures business.

Christensen has a Ph.D. in materials and engineering from Northwestern University.

Unlimited Possibilities

THE PRECAST SHOW
EXHIBITOR | BOOTH 501

Precise Forms, Inc.
800-537-0706
816-690-3400
www.preciseforms.com

Don't limit your company's profits! The Precise Precast Forming System provides unsurpassed versatility allowing your company almost unlimited casting options.

Calendar of Events



OCT. 12-14, 2023

**NPCA 58th ANNUAL
CONVENTION**

Omni Oklahoma City Hotel
Oklahoma City, Okla.



FEB. 8-10, 2024

**THE PRECAST SHOW
2024**

Colorado Convention Center
Denver, Colo.



SEPT. 26-28, 2024

**NPCA 59th ANNUAL
CONVENTION**

JW Marriott Tucson Starr Pass
Resort & Spa
Tucson, Ariz.

COMBiLiFT
LIFTING INNOVATION

**The Perfect
Partner for
the Precast
Industry**

Contact Us Today

To find out how Combilift
can help you unlock every
inch of your storage space

combilift.com



**THE
PRECAST
SHOW**
EXHIBITOR | BOOTH 2157





MAKE
PLANS TO
JOIN US

PRECAST DAYS 2023

COMING
OCTOBER
2023

Join the National Precast Concrete Association and manufacturers from across the United States as we showcase modern precasting and celebrate our industry. Precast Days provides an opportunity for you to host a variety of events and make valuable local connections. Build relationships with business partners, specifiers, your local community and the next generation workforce.



Celebrate your employees
and accomplishments



Create new and lasting
business relationships



Grow your workforce
today and beyond



Connect with your local
community members

Get involved! Visit Precast.org/PrecastDays



**YOUR TRUSTED SOURCE FOR
CONCRETE LIFTING SYSTEMS
AND ACCESSORIES**

CONAC **NEW** LIFTING PRODUCTS



COIL THREAD
3/4", 1"
& 1-1/4"

WAVED TAIL
COIL



DOUBLE TEE
WAVY



A-ANCHOR
MAGNETIC
RECESS FORMER



A-ANCHOR



A-ANCHOR W/CLIP



SANDWICH PANEL
ERECTION ANCHOR



TECH ERECTION
ANCHOR

www.conacweb.com

**WE SHIP THE SAME DAY
FROM OUR 3 WAREHOUSE
LOCATIONS**



**ASK US ABOUT OUR
FREE FREIGHT POLICY**



**THE
PRECAST
SHOW**
EXHIBITOR | BOOTH 631



WE SAVE YOU TIME, LABOR & MONEY!

CALL US TODAY: 1-800-336-2598

PRECAST PROUD

NPCA MEMBER

Precast Proud® is a trademark of National Precast Concrete Association and is used with permission.

it's what's inside that counts...

**THE
PRECAST
SHOW**
EXHIBITOR | BOOTH 1226

BUYER'S GUIDE

STRONG & DEPENDABLE REBAR SPACERS & CONCRETE ACCESSORIES



**Push-On & Locking
Wheel Chairs**
7/8", 1", 1.5", 2" & 3"



Viper-Lok™
Flat, 1", 1.5" & 2"



Stackable Chairs
1.5" - 2" & 2.5" - 3"



Tilt Up Chairs
3/4"-1", 1.25"-1.75", 2.5"-2.75",
3"-3.25", 4"-4.25" & 5"-5.25"



Round Base Chairs
1.5" - 2", 2.5" - 3", 3.5" - 4" &
5" - 5.5"



Mesh Chairs
1", 1.5", 2" & 3"



Stackable Bolsters
(44") .75", 1", 1.25", 1.5",
1.75", 2", 2.25", 2.5", 2.75",
3", 3.5", 4", 4.5" & 5"



Beam Bolster Uppers
(44") 1", 1.5", 2", 2.5",
3", 3.5", 4", 4.5" & 5"



X-Chairs
0.5", 0.75", 1", 1.5" & 2"



Pyramid Wire Clips
0.75", 1", 1.25", 1.5" & 2"

POLYLOK
Innovations in Precast, Cast-in-Place
& Reinforced Products



Zabel
A Division of Polylok Inc.

Visit our web site for our complete line of more than 200 precast products

www.polylok.com / 1-877-765-9565



CUSTOM DESIGNS @ Standard Prices



Precast Plant



EUROSTAR Mixer



MPAQ Batching Automation



Block Plant



Weigh Belt Plant



Retrofits



Parts and More



Decumulative Batching Plants

BATCH PLANT MANUFACTURERS: Precast, Pipe, Prestressed, Ready Mix, Paver, Block Plants and Others • MIXERS: Planetary, Twin Shaft
 RETROFITTING EXISTING PLANTS • BATCHING AUTOMATION • CEMENT SILOS AND SCREWS
 DUST COLLECTION SYSTEMS: Silo Top Dust Collectors, Central Dust Collection Systems, Anti-overfill Systems
 CONVEYOR SYSTEMS: For all Plants • INSTALLATION SERVICES: New or Existing Plants
 PLANT COMPONENTS: Hot Water Heaters, Mixer Components for many Mixers, Replacement Dust Collector Bags
 and Cartridges, Water Meter and Accessories, Agg Bin Gates, Butterfly Valves and Accessories, Screw Conveyors,
 Solenoids, Belt Scrapers, Conveyor Components, Vinyl and Gum Rubber Boots • AND MORE

Office: 540.989.1281
 Fax: 540.989.1285



W. P. HILTS & COMPANY
 Roanoke, Virginia

Toll Free: 1.800.227.6798
 Website: www.wphilts.com

THE PRECAST SHOW
 EXHIBITOR | BOOTH 1137

Buyer's Guide

LOOKING FOR SUPPLIES AND EQUIPMENT? YOU'VE COME TO THE RIGHT PLACE. THIS BUYER'S GUIDE PROVIDES A COMPREHENSIVE LIST OF SUPPLIERS OF THE PRODUCTS AND SERVICES USED BY PRECAST CONCRETE MANUFACTURERS.

SUPPLIERS

An alphabetical listing of NPCA Associate members begins on the following page. Use this section to view all products and services offered by each company.

PRODUCTS

To search for a specific product, please turn to page 105 to find the companies that offer that product.

Many of these companies will be exhibiting at The Precast Show 2024, scheduled for Feb. 8-10, 2024, in Denver. Whether or not you plan to attend The Precast Show, you also can find a complete list of products and services on NPCA's website at precast.org. Just click on the link labeled "Find Precast Products & Supplies" and select "Supplier." Then select a product from the dropdown menu for a complete list of NPCA Associate members offering that particular product along with contact information and website addresses.

Copyright 2023 by NPCA. The Buyer's Guide is published by NPCA. No part of this publication may be reproduced in any manner without written consent from NPCA. Violators are subject to prosecution under federal law.



THE INNOVATIVE LEADER IN FORMWORK TECHNOLOGY

RATEC is trendsetter in the development and production of magnetic formwork technology and intelligent forms solutions for an efficient precast concrete production. Trust the specialists! For any formwork project, we develop the suitable solution for you.

Intelligent and innovative formwork design!
Customized to meet your needs and made in America.

Benefit from our experience, flexibility and creativity – MEET THE BETTER IDEAS!



The New Product Catalog: Order your free copy now!



RATEC America Corporation
Phone +1-727-363-7732
info@ratec.org
www.ratec.org

THE PRECAST SHOW
EXHIBITOR | BOOTH 1247

RATEC
AMERICA



Abrasives Inc.

4090 Highway 49
Glen Ullin, ND 58631-9742
(701) 348-3610
(701) 348-3615 fax
(800) 584-7524
www.abrasivesinc.com
Russell Raad
rraad@abrasivesinc.com
Martha Raad
marketing@abrasivesinc.com
Manufacturer of Black Magic® Coal Slag. Blast media, respirators, blast equipment & parts, personal protection equipment. One stop shop for hoses, nozzles and more.

Adelphia Metals Inc.

1930 E. Marlton Pike, Suite M-66
Cherry Hill, NJ 08003-4202
(856) 988-8889
(856) 988-8163 fax
(800) 357-8335
www.adelphiemetals.com
Matt Miller
matt.miller@adelphiemetals.com
Dan Carlin
dan.carlin@adelphiemetals.com
Steel Reinforcing Bars; Welded Wire Reinforcement

Advanced Concrete Technologies Inc.

300 Portsmouth Ave.
Greenland, NH 03840-2220
(603) 431-5661
(603) 431-5547 fax
www.concretebiz.com
Charles E. Watkins
cwatkins@concretebiz.com
Stefan Siegels
ssiegels@concretebiz.com
Batching Equipment; Batching/Mixing Controls; Batch Plants; Computer Hardware/Software (Mix Design and Batching); Conveyors; Mixers/Pans; Mixer Liners; Planetary Mixers; Twin Shaft Mixers; Fiber Doser; Aggregate/Water Heating & Concrete Curing; Other Batching Equipment; Other Delivery Equipment; Plant Design Services; Equipment Maintenance & Repair; Concrete Buckets; Concrete Carts; Conveyor Systems; Other Material Handling; Dust Control Equipment; Moisture Probes; Concrete Reclaiming/Recycling; Overhead Delivery Systems; Aggregate Heating and Cooling; Silos; Elevators; Other Plant Equipment; Water Recycling Systems; Precast Concrete Production; Automated Plant Control System

Afinitas Concrete Accessories

506 S. Wapello St.
Mediapolis, IA 52637-7876
(319) 394-3197
(319) 394-3977 fax
(800) 626-1451
www.afinitas.com
Dave Strabala
dave.strabala@afinitas.com
Kirk Schall
kirk.schall@afinitas.com
Release Agents; Anchors/Fasteners; Inserts; Manhole Steps; Spacers - Metal; Spacers - Plastic; Cable Racks; Magnets; Other Concrete Accessories; Lifting Products; Hole Formers; Chamfer Strips; Magnet Chamfers; Stirrup Benders; Vibrators - Internal; Vibrators - External; Welded Wire Reinforcement; Reinforcing Plastic Bar Connectors; Stainless Steel Mesh; Rebar - Stainless Steel

Afinitas Equipment and Automation

506 S. Wapello St.
Mediapolis, IA 52637-7876
(319) 394-3197
(319) 394-3977 fax
www.afinitas.com
Derek Von Cannon
derek.voncannon@afinitas.com
Daniel Buehler
daniel.buehler@afinitas.com
Release Agents; Manhole/Pipe Liners; Engineering Services; Plant Design Services; Lifting Products; Concrete Carts; Conveyor Systems; Other Material Handling; Custom Forms; Dry-Cast Forms; Wet-Cast Forms; Forms/Molds Accessories; Curing Systems; Dry-Cast Equipment; Hydraulic Products; Machine Maintenance Supplies; Measurement Equipment; Concrete Testing Equipment; Overhead Delivery Systems; Pallets; Paving Products Machinery; Sprayers; Vibrating Tables; Vibrators - Internal; Vibrators - External; Automated Production Equipment; Wire Mesh Resistance Welding Equipment; Pipe and Manhole Machines; Cage Welding Machines; Other Plant Equipment

Afinitas Forming Systems

928 W. Milwaukee
New Hampton, IA 50659-1019
(641) 394-4111
(641) 394-4542 fax
(800) 443-6767
www.afinitas.com
Jason Duncan
jason.duncan@afinitas.com
Kyle Hignett
kyle.hignett@afinitas.com
Magnets; Engineering Services by Manufacturers; Concrete Buckets; Custom Forms; Forms - Wet-Cast; Magnet Chamfers; Magnetic Rail-Form Systems; Automated Production Equipment; Other Plant Equipment

AGRU America Inc.

500 Garrison Road
Georgetown, SC 29440-9688
(843) 546-0600
(843) 546-0516 fax
(800) 373-2478
www.agruamerica.com
Ernie Heins
eh@agruamerica.com
Richard Preedom
rp@agruamerica.com
PE/PP Concrete Protective Plastic Liners Trade Name Sure Grip

AIRMATIC Inc.

284 Three Tun Road
Malvern, PA 19355-3981
(215) 333-5600
(215) 331-9770 fax
(800) 332-9770
www.airmatic.com
Dawn Witte
dmwitte@airmatic.com
Bob Braun
rbraun@airmatic.com
Rebar Connecting, Cutting & Bending Equipment; Motorized Screeds; Internal Vibrators; External Form Vibrators; Level Indicators; Dust Collection/Control Systems; Head/Face Protection; Installation & Maintenance Service

Aleandri SpA

1704 East Blvd.
Charlotte, NC 28203-5890
(980) 322-2977
www.aleandri.com
Roberto Giuseppe Rossi
roberto.rossi@aleandri.com
Structural Wall Panels; Precast Buildings

Allplan Inc.

8333 Glynoaks Drive, Suite 200
Lincoln, NE 68516-6379
(610) 379-2701
www.allplan.comus_en
Kelsi Burney
kburney@allplan.com
Sarah Majam
smajam@allplan.com
Computer Software - Take Off/Production Inventory; Specialty Design Software.

A-Lok Products Inc.

697 Main St.
Tullytown, PA 19007-6303
(215) 547-3366
(215) 547-5260 fax
(800) 822-2565
www.a-lok.com
James Westhoff
jwesthoff@a-lok.com
Bud Dallas
bdallas@a-lok.com
Watertight, Flexible Rubber Connectors for Sanitary and Stormwater applications. Guaranteed Watertight Compression Connectors: A-LOK Premium, A-LOK X-CEL, A-LOK STM, Inserta-LOK. Boot Connectors: Z-LOK, G3, Z-LOK STM, Quik-LOK. Septic Connectors: X-CEL, Z-LOK, Quik-LOK and Raider Septi-Seal Gasket. Corrosion Resistant Liners: Dura-Plate 100 and Adjustable Water-LOK Grade Ring Seal. Concrete Reinforcement: Metal and Plastic Spacers, Steel Hoop Supports. Concrete Lifting Equipment: Universal Lift Bar, Key-LOK Manhole Lift Bars, Lift Insert Holders and Lift Pins. Invert Channeling: A-LOK Primary and Tru-Contour Secondary Precast Invert Forming Equipment; Invert Protractor. Metal and Fiberglass Hole Formers. Metal, Fiberglass and Hybrid Mandrels. Vertite Elastomeric Seals for pipes, manholes and boxes. Star Seal, BW (Box Wedge) Gasket, STS Gasket. Repair Products: Avanti Grout and BonDuit Concrete Adhesive. Butyl-LOK Sealants. GrandSlam Lubricant. Bolt Slot Anchors. Square and Round Step Inserts and Magnetic Step Insert Holders. Field Sleeves. Water-STOP. Magnetic Angle Tape Measure. Mandrel Installation Grips. Water-Based Anti-Corrosive (WBAC). Foaming Hammer Equipment Cleaner; The Rock

ALP Supply

300 Ben Fairless Drive
Fairless Hills, PA 19030-5013
(800) 332-7090
(215) 736-2652 fax
www.alpsupply.com
Christopher Hindley
chindley@nycon.com
David Jablonsky
djablonsky@alpsupply.com
ALP Supply manufactures and distributes precast concrete accessories, specializing in lifting & handling and connection products. With 7 locations nationwide, in-house Technical Services for customers, and a focus on customer-driven product innovation, ALP Supply is Your Partner in Precast™ Purchase online at alpsupply.com. Browse our digital catalog at catalog.alpsupply.com.

American Infrastructure and Metal Works

2563 Berner St.
Fort Worth, TX 76111-1828
(817) 600-1398
www.aimetalwork.com
Jason Esquivel
j.esquivel@aimetalwork.com
John Phillips
j.phillips@aimetalwork.com
Doors - Aluminum; Doors - Steel/Bullet/Blast/Sound
Rated; Doors - Access Panels & Hatches; Doors -
Corrosion Resistant/Stainless/FRP/Aluminum; Anchors/
Fasteners; Aluminum Hatch Covers; Drop Anchors;
Manhole Rings and Covers; Frames & Grates; Frames &
Grates - Adjustment Riser Rings; Embeds - Plain Welded;
Embeds - Galvanized Welded; Embeds - Painted Welded;
Manhole Steps; Spacers - Metal; Pulling Irons; Cable
Racks; Trash Racks/Grating Assemblies; Bonding; Custom
Steel Fabrication; Stair Nosings and Treads; Structural
Beam Supports/Components; Ladders

American Progress Group Corp.

150 N. Michigan Ave.
35th Floor
Chicago, IL 60601-7553
(312) 973-2559
www.americanprogressgroup.com
Mark Harrison
harrison@americanprogressgroup.com
Alex Fredrickson
fredrickson@americanprogressgroup.com
Progress Group is a precast industry leader and
manufactures systems, machinery and software for
precast concrete plants and the rebar industry. In addition
to being a full-range supplier, our consulting services are
world leading in realizing new precast plants, optimizing
/ automating existing plants and bringing, designing and
licensing new precast products to the precast industry.

American Step Co. Inc.

PO Box 137
Griffin, GA 30224-0004
(770) 467-9844
(770) 467-8011 fax
(800) 988-7837
www.americanstep.com
Amanda Engle
m.engle@americanstep.com
Abby Williams
a.williams@americanstep.com
Manhole Steps, Manhole Step Inserts, Pulling Irons, Lifting
Irons, Utility Anchors, Solid Loop Lifters, Wire Rope Loop
Lifters, Recess Formers, Cylinder Molds, Hole Formers,
Sizing Pins, Manhole Step Tooling

Ankem Inc.

PO Box 92426
Southlake, TX 76092-0104
(903) 802-7133
(800) 527-7615
www.ankeminc.com
Jennifer Anderson
janderson@ankem.com
Release Agents; Rust Preventive Chemicals; Cleaning
Agents; Other Chemicals; Clothing; Eye & Face Protection;
Hearing & Head Protection; Respiratory Protection; Other
Safety Equipment

apilion machines + services GmbH

Tipo, Oststrasse 10
Kehl/Rhein, Baden-Württemberg, 77694
Germany
49 7851 746 0
49 7851 746 60 fax
www.apilion.de
Giel Janssen
giel.janssen@apilion.de
Uwe Schwenkglenks
uwe.schwenkglenks@apilion.de
Cage Welding Machines; Reinforcement Machines for
Mesh and Box Culverts

APM LLC

1779 Chessie Lane
Ottawa, IL 61350-9687
(515) 276-9610
(515) 276-1274 fax
(877) 543-2094
www.conshield.com
Keith Walker
keithwalker@permaform.net
Joe Cherry
joecherry@permaform.net
Internal Corrosion Protection

Applied Systems Associates Inc.

5270 Logan Ferry Road
Murrysville, PA 15668-9727
(724) 733-8700
(724) 325-5553 fax
(800) 225-5272
www.asahq.com
Timothy Berg
tim.berg@asahq.com
Scott Leib
scott.leib@asahq.com
Computer Software - Take Off/Production Inventory;
Inventory Control Systems; Steel Reinforcing Bars

AS3 Precast Sales LLC

2116 Carolina Lane
Lexington, KY 40513-1834
(859) 533-0849
Alan Siebenthaler
as3precast@gmail.com
Corrosion Inhibiting Admixtures; MIC Protection; Sealants;
Waterproofing; Gaskets/Sealers; Gaskets; External
Joint Wrap; Pipe-to-Manhole Connectors; Preformed
Joint Materials (Sealers); Prelube Gaskets; Mastic;
Preformed Hydrophilic Waterstops; Other Gaskets/
Sealers; Measurement Equipment; Concrete Masonry
Adhesive; Control Joint Materials; Waterproofing Coatings,
Membranes, Bonding Agents and Patching Mortars

Ashland Water Group

1899 Cottage St.
Ashland, OH 44805-1239
(855) 281-6830
www.ashlandpump.com
Ryan Fickes
rfickes@ashlandwatergroup.com
Kim Starkey
kstarkey@ashlandwatergroup.com
Effluent Pumps; Septic Tank Accessories

Aster Brands: Redi-Rock International, Rosetta Hardscapes, and Pole Base

3890 Charlevoix Ave., Suite 310
Petoskey, MI 49770-8423
(866) 222-8400
(231) 237-9521 fax
(866) 222-8400
www.asterbrands.com
Matilyn Meadows
matilyn@asterbrands.com
Jacob Manthei
jake@redi-rock.com
Licensor of Massive Retaining Wall Block Systems; Free
Standing Walls; Residential Barricade Wall Systems and
Columns; Light Pole Bases; Licensor of Architectural
Landscape Product Systems

Avermann Group

Lengericher Landstrasse 35
Osnabrueck, Niedersachsen, 49078
Germany
49 5405 505 209
www.avermann.de
Timo Steinhauer
timo.steinhauer@avermann.de
Marie-Luise Warmann
marie-luise.warmann@avermann.de
Technical Managerial Consulting; Precast Pavement
Consulting; Plant Design Services; Concrete Buckets;
Custom Forms; Other Forms/Molds; Tilt-up Equipment;
Vibrating Tables; Automated Production Equipment;
Finishing Machines; Other Plant Equipment; Solid Waste
Collection - Semi Underground



Barsplice Products Inc.

4900 Webster St.
Dayton, OH 45414-4831
(937) 275-8700
(937) 275-9566 fax
www.barsplice.com
Kyle Hopwood
kyleh@barsplice.com
Megan Kelleher
megan@barsplice.com
Anchors/Fasteners; Epoxy-Coated Products; Inserts; Other
Concrete Accessories; Reinforcing Bars - Steel; Rebar -
Galvanized; Rebar - Stainless Steel

Basalt Engineering LLC

188 Brooke Road, Suite 150
Winchester, VA 22603-5798
(540) 779-0283
www.basalt-usa.com
Tony Lahnston
tony@basalt-usa.com
Alex Haitsuka
alex@basalt-usa.com
Reinforcement; Fiber Reinforcement - Steel; Fiber
Reinforcement - Synthetic; Fiber Reinforcement - Blended;
Fiber Reinforcement - AR Glass; Reinforcing Bars - Steel;
Reinforcing Bars - Fiberglass; Nonmetallic Reinforcement
- Grids and Rebar; Rebar - Galvanized; Stainless Steel
Mesh; Rebar - Stainless Steel; Rebar - Fabricated; Rebar -
Conventional Steel; Rebar - Epoxy-Coated

BASYS Processing

15423 W. 100th Terrace
Lenexa, KS 66219-1289
(913) 647-5800
(913) 307-2727 fax
(800) 386-0711
www.basyspro.com
Shannon Walcott
swalcott@basyspro.com
Jarod Dickson
jdickson@basyspro.com
Credit Card Processing; Other Management Tools

Bekaert Corporation

1395 S. Marietta Parkway
Building 500, Suite 100
Marietta, GA 30067-4440
(770) 621-8520
(770) 621-8521 fax
(800) 555-1775
www.bekaert.combuilding
Kadir Aktas
kadir.aktas@bekaert.com
Tim Lussier
tim.lussier@bekaert.com
Other Batching Equipment; Reinforcement; Fiber
Reinforcement-Steel; Fiber Reinforcement-Synthetic; Fiber
Reinforcement-Blended; Steel Reinforcing Bars; Wire
Reinforcement; Other Reinforcement; Strand

Besser Company

1518 E. 12th St.
Boone, IA 50036-2309
(515) 432-3553
(515) 432-7742 fax
(800) 530-9991
www.besser.com
Brian Christie
bchristie@besser.com
Terri Grulke
tgrulke@besser.com
Batching Equipment; Batching/Mixing Controls; Batch
Plants; Computer Hardware/Software (Mix Design and
Batching); Conveyors; Mixer Liners; Planetary Mixers;
Twin Shaft Mixers; Other Mixer Products; Mixer Wear
Parts; Concrete Mixers (Other); Other Batching Equipment;
Plant Design Services; Equipment Maintenance & Repair;
Forms/Molds; Custom Forms; Dry-Cast Forms; Forms -
Wet-Cast; Chamfer Strips; Forms-Wet/Dry-Cast Adjustable
Rubber Gasketed Box Culvert; Forms/Molds - Other; Plant
Equipment; Block Plants; Curing Systems; Kiln Doors;
Tumblers; Dry-Cast Equipment; Dust Control Equipment;
Moisture Probes; Block & Paver Machines; Concrete Brick
Machines; Pallets; Paving Products Machinery; Vibrating
Tables; Vibrators - Internal; Vibrators - External; Automated
Production Equipment; Pipe and Manhole Machines; Other
Plant Equipment

Betonblock

775 Great Southwest Parkway SW
Atlanta, GA 30336-2420
(917) 916-9249
(843) 216-1692 fax
www.betonblock.comus/products
Simon Dery
simon@betonblock.com
Thijs van Dam
thijs@betonblock.com
Producer of Steel Molds and Transport Accessories
that are used for the Production and Transportation of
Concrete Blocks and Plates; Steel Molds in various types
and sizes; Transport Accessories like Block Turners,
Concrete Block Clamps; Rotator Clamps; Lifting Beams
and Related Products

BHS - Sonthofen Inc.

14300 S. Lakes Drive
Charlotte, NC 28273-6794
(704) 845-1190
(704) 845-1902 fax
www.bhs-sonthofen.com
Michael Kerins
michael.kerins@bhs-sonthofen.com
Tom Adams
tom.adams@bhs-sonthofen.com
Twin Shaft Mixers; Other Mixer Products

BIK Boom Trucks

177 Central St.
Milford, MA 01757-3458
(888) 557-2244
www.bikboomtrucks.com
Elemer Ivan
elemer@bikboomtrucks.com
Brian Hooper
bhooper@bikboomtrucks.com
Providing Quality Unloading Solutions for the Pre-Cast and
Building Material Industries, Offering a Large Inventory
of Ready-to-Work" New and Pre-Owned Boom Truck
Packages; Dealer for HEILA Knuckle Booms; USTC Trolley
Booms

Blackthorn LLC

6113 Brookville Salem Road
Clayton, OH 45315-9701
(937) 836-9296
(937) 836-9395 fax
(800) 836-6113
www.blackthorn-inc.com
Gregory Benedict
sales@blackthorn-inc.com
Nate Benedict
nbenedict@blackthorn-inc.com
Concrete Accessories; Anchors/Fasteners; Fiberglass
Products; Inserts; Panel Pads; Shims; Spacers - Plastic;
Magnets; Other Concrete Accessories; Gaskets/Sealers;
Gaskets; Pipe-to-Manhole Connectors; Other Gaskets/
Sealers; Material Handling; Other Material Handling;
Forms/Molds; Custom Forms; Hole Formers; Chamfer
Strips; Reveal Strips; Magnet Chamfers; Magnetic Rail-
Form Systems; Forms/Molds - Other; Vibrators - Internal;
Other Plant Equipment

Blue Fiber Group Inc.

254 Chapman Road, Suite 208 #5420
Newark, DE 19702-5422
(978) 444-2580
bluefibergroup.com
Chris Piedmonte
chris.piedmonte@bluefibergroup.com
Matthew Gilfillan
matthew.gilfillan@bluefibergroup.com
Strength Enhancing Admixtures; Other Admixtures -
Mineral; Fiberglass Products; Reinforcement Modeling
Software; Engineering Services by Manufacturers; Fiber
Reinforcement - Synthetic; Fiber Reinforcement - AR Glass;
Reinforcing Bars - Fiberglass; Nonmetallic Reinforcement -
Grids and Rebar; Rebar - Fabricated

BlueLinX Corporation

1950 Spectrum Circle, Suite 300
Marietta, GA 30067-8479
(678) 481-6995
www.bluelinxco.com
Connie Bauer
connie.bauer@bluelinxco.com
Builders Hardware & Accessories; Insulation; Overlay Form
Plywood; Reinforcing Bars - Steel; Stainless Steel Mesh;
Rebar - Conventional Steel

BN Products USA

3450 Sabin Brown Road
Wickenburg, AZ 85390-2130
(928) 684-2813
(928) 684-7041 fax
(800) 992-3833
www.bnproducts.com
Ed Kientz
ed.kientz@bnproducts.com
Mixers/Pans; Other Mixer Products; Drop Anchors; Rebar
Ties/Clips Tools; Other Concrete Accessories; Portable
Cutters & Benders; Power Tools; Specialty Tools; Wire
Tiers; Other Safety Equipment

Bren Inc.

8256 Horton Highway
College Grove, TN 37046-9180
(615) 395-7025
(615) 395-7015 fax
(800) 826-3991
www.breninc.com
Mark Turner
mark@breninc.com
Ginger Burnette
ginger@breninc.com
BREN Inc is YOUR source for Stencil Cutters, Stencil
Materials, Inks, and accessories! BREN 700 Series Cutters
provide value and reliability in field-proven machines,
with sixth-generation design and the speed and cutting
power to fill the requirements of today's Precaster. BREN
cutters provide you with the capability to EFFICIENTLY
produce stencils, and lettering, in sizes ranging from
1/16" to several feet. These EASY-TO-USE cutters come
complete with everything you need to quickly produce
Stencils, Lettering, Signs, Decals, and Vehicle/Equipment
marking. Simply place material on the easy-load roll feed
and power on the cutter. From your computer create any
layout and design, then view, move, size and position
information, place symbols, text, logos, and graphics
exactly where you want; cut one or one-hundred and save
your design. Quickly recall, view, change, and cut with a
few simple keystrokes. Text and graphics can be placed
anywhere and adjusted to fit any size and shape you need.
BREN cutters come standard with Stencil/Sign Software,
Stencil Fonts, Symbols, Database-Input Capability, and a
Sequential-Numbering Option. Choose from our premium,
re-useable stencil materials. Contact us for a literature
package and a free quote, emailed to you TODAY!

Brown & Brown Inc.

125 E. Elm St., Suite 210
Conshohocken, PA 19428-4159
(610) 275-8989
www.bbrown.com
Nicholas Buckley
nicholas.buckley@bbrown.com
Ben Asztalos
ben.asztalos@bbrown.com
Insurance

Buildtech Sourcing LLC

10755 Bitternut Hickory Lane
Boynton Beach, FL 33437-7550
(937) 432-5909
www.buildtechsourcing.com
Wes Dees
wes@buildtechsourcing.com
Troy Dees
troy@buildtechsourcing.com
Release Agents; Cleaning Agents; Curing Compounds;
Anchors/Fasteners; Foundation Anchors; Builders
Hardware & Accessories; Rebar Couplers & Terminators;
Patching & Repair; Structural Beam Supports/
Components; Prestress Hardware & Accessories; Other
Concrete Accessories; 2D/3D Drafting and Modeling
Software; Computer Software - Take Off/Production
Inventory; Quality Control Software; Technical Managerial
Consulting; Plant Design Services; Custom Forms;
Forms - Wet-Cast; Accessories - Forms/Molds; Forms/
Molds - Other; Fiber Reinforcement - Steel; Reinforcing
Bars - Basalt; Reinforcing Bars - Fiberglass; Nonmetallic
Reinforcement - Grids and Rebar; Marketing; Concrete
Maintenance & Cleaning; Wall Reinforcing, Ties and
Anchors; Waterproofing Coatings, Membranes, Bonding
Agents and Patching Mortars

Buzzi Unicem USA

3432 Modesto Lane
Carmel, IN 46074-8454
(317) 372-9250
www.buzziunicemusa.com
Robert Viola
robert.viola@buzziunicemusa.com
William Krupa
william.krupa@buzziunicemusa.com
Cement



C&C Restoration Services Inc.

307 E. Walnut St.
Hillsboro, TX 76645-3332
(254) 205-8060
www.ccrestorationservice.com
Victor Chaire
vchaire@ccrestorationservice.com
Carlos Garcia
cgarcia@ccrestorationservice.com
Precast Concrete Erection Services - Other; Architectural/
Structural Precast Restoration; Architectural/Structural
Precast Cleaning; Architectural/Structural Precast Sealing;
Architectural/Structural Precast Caulking

Capco Crane & Hoist Inc.

58 Forest Ridge Drive
Rowley, MA 01969-2143
(978) 948-2998
(978) 948-2294 fax
(800) 422-7261
www.capcocrane.com
David Caputo
dcaputo@capcocrane.com
Michelle Hedquist
mhedquist@capcocrane.com
Cranes & Hoists; Other Material Handling

Capitol Foundry of VA Inc.

2856 Crusader Circle
Virginia Beach, VA 23453-3134
(757) 427-9431
(757) 427-9308 fax
www.capitolfoundry.net
Jason Corr
jcorr.capitolfoundry@gmail.com
David Poole
sales@capitolfoundry.net
Aluminum Doors; Manhole Rings and Covers; Adjustment
Risers and Extensions; Frames & Grates; Frames & Grates -
Adjustment Riser Rings

CarbonBuilt Inc.

20600 Gramercy Place, Suite 205
Torrance, CA 90501-1873
(505) 660-4166
www.carbonbuilt.com
Camly Tran
ctran@carbonbuilt.com
Rahul Shendure
rshendure@carbonbuilt.com
Sustainability Consulting; Curing Systems; Sustainable
Building Products

Cavaion Baumann USA

40 Robert Wright Drive
Brookville, OH 45309-1932
(540) 359-0350
(855) 334-2909
www.cavaionbaumannusa.com
Robert Alling
rob@sideloaders.com
Lisa Breed
lbreed@cavaionbaumannusa.com
Sideloaders

CDS Curing

Cinderhill Industrial Estate
Weston Coyney Road, Longton
Stoke-on-Trent, Staffordshire, ENG ST3 5JU
United Kingdom
44 1782 336666
44 178 2599279 fax
www.cds-group.co.uk
Nicky Dunne
nicky.dunne@cds-group.co.uk
Lucas Dunne
lucas.dunne@cds-group.co.uk
Aggregate/Water Heating & Concrete Curing; Block Plants;
Curing Systems; Retractable Enclosures

Chameleon Innovations

115 Hymus Blvd.
Pointe-Claire, QC H9R 1E5
Canada
(514) 695-3382
(514) 630-7266 fax
(888) 695-3382
www.chameleon.ca
Geordan Gay
geordan@chameleon.ca
Jean-Francois Ducharme
jfd@chameleon.ca
Aggregate/Water Heating & Concrete Curing; Dust Control
Products; Other Delivery Equipment; Curing Systems;
Curing Blankets; Dust Control Equipment; Retractable
Enclosures; Aggregate Heating and Cooling; Other Plant
Equipment; Silica Dust Collectors; Other Safety Equipment;
Hollow Core Tarp

Chemline Inc.

5151 Natural Bridge Ave.
Saint Louis, MO 63115-1504
(314) 664-2230
www.chemline.net
John Pantanella
johnp@chemline.net
Cindy Schrader
cindy.schrader@chemline.net
Coatings; Waterproofing; Liners; Custom Forms;
Ornamental Rubber Molds; Forms - Wet-Cast; Formliners;
Formliners - Architectural; Forms/Molds - Other; Control
Joint Materials; Waterproofing Coatings, Membranes,
Bonding Agents and Patching Mortars

Chem-Trend LP

1445 W. McPherson Park Drive
Howell, MI 48843-3947
(517) 545-7980
(517) 546-1199 fax
www.chemtrend.com
Mary Schanne
mschanne@chemtrend.com
Julie Brown
jbrown@chemtrend.com
Release Agents

Chryso and GCP

2325 Lakeview Parkway, Suite 450
Alpharetta, GA 30009-7941
(617) 876-1400
(877) 423-6491
www.gcpat.com
Brian Miller
brian.d.miller@gcpat.com
Bill McHugh
bill.mchugh@gcpat.com
Admixtures - Chemical; Accelerating Admixtures; Air
Entraining Admixtures; ASR Preventive Admixtures;
Corrosion Inhibiting Admixtures; Integral Water Repellent
Admixtures; Other Admixtures - Chemical; Set Retarding
Admixtures; Superplasticizing Admixtures; Viscosity
Modifying Admixtures; Water Reducing Admixtures; Silica
Fume; Metakaolin; Other Admixtures - Mineral; Computer
Hardware/Software (Mix Design and Batching); Fiber
Doser; Other Batching Equipment; Lubricants; Release
Agents; Sealants; Concrete Stains & Pigments; In-Form
Surface Retarders; Pigments; Other Chemicals; Other
Concrete Accessories; Fiber Reinforcement - Synthetic

Chryso Inc.

PO Box 190
Rockwall, TX 75087-0190
(972) 772-6010
(469) 402-2400 fax
(800) 936-7553
www.chrysoinc.com
Daniel Bentz
daniel.bentz@chrysoinc.com
Drew Carmichael
drew.carmichael@chrysoinc.com
Admixtures - Chemical; Accelerating Admixtures; Air
Entraining Admixtures; ASR Preventive Admixtures;
Corrosion Inhibiting Admixtures; MIC Protection; Other
Admixtures - Chemical; Set Retarding Admixtures; Strength
Enhancing Admixtures; Superplasticizing Admixtures;
Viscosity Modifying Admixtures; Water Reducing
Admixtures; Silica Fume; Construction Chemicals; Release
Agents; Sealants; Curing Compounds; Waterproofing;
Other Chemicals

Cintas

6800 Cintas Blvd.
Mason, OH 45040-9151
(513) 972-2586
(952) 912-5993 fax
(800) 864-3676
www.cintas.com
Amanda Parker
parkera1@cintas.com
Megan Blomberg
blombergm@cintas.com
Uniforms; Polo Shirts; Pants, Uniform Rental, Rugs; Mops,
Cleaning Supplies; Clothing; Safety Programs

Clearstream Wastewater Systems Inc.

PO Box 7568
Beaumont, TX 77726-7568
(409) 755-1500
(409) 755-6500 fax
(800) 586-3656
www.clearstreamsystems.com
Lonnie Welch
lonnie@clearstreamsystems.com
Dee McIntyre
dee@clearstreamsystems.com
Batching/Mixing Controls; Batch Plants; Conveyors;
Release Agents; Sealants; Effluent Pumps; Inserts;
Spacers - Plastic; Septic Tank Accessories; Security
Devices; Aggregates - Natural; Cement; Trailers; Truck
Mounted Cranes; Trucks; Used Delivery Equipment;
Gaskets; Mastic; Other Gaskets/Sealers; Insurance;
Environmental Consulting; Employee Timekeeping
Software; Equipment Maintenance & Repair; Credit Card
Processing; Other Management Tools; Concrete Buckets;
Concrete Carts; Conveyor Systems; Cranes & Boom
Trucks; Forklifts; Front-End Loaders; Skidsters; Excavators;
Other Material Handling; Custom Forms; Wet-Cast
Forms; Used Forms/Molds; Forms/Molds Accessories;
Measurement Equipment; Concrete Testing Equipment;
Power Tools; Vibrators - Internal; Vibrators - External; Sign/
Stencil Machine; Stencil Materials & Accessories; Other
Welding Equipment; Stencil Inks/Plant Markers; Silos; Eye
& Face Protection; First Aid; Hearing & Head Protection;
Steel Reinforcing Bars; Wire Reinforcement; Welded Wire
Reinforcement; Wastewater Treatment

Cleco Manufacturing

14 Park Ave.
Hudson, NH 03051-3934
(603) 886-5472
(603) 880-3095 fax
www.clecoforms.com
Dave Couturier
dcouturier@csigroup.com
Christina Perry
cperry@csigroup.com
Speed Strip Tapered Core Forms; Straight Wall Collapsing
Core Forms; Wet-Cast and Dry-Cast Adjustable Box Culvert
Systems (Form-All®); Wet and Dry Manhole Forms; Custom
Design Systems for Wet-Cast and Dry-Cast; Dry-Cast
Manhole Machines; Turn-key Plant Systems Design-Build;
Central Mix Batching Systems; Material Handling Systems;
Planetary Countercurrent Mixers; Vibrators; Pipe Molds

Columbia Machine Inc.

107 Grand Blvd.
Vancouver, WA 98661-7728
(360) 694-1501
(360) 690-4578 fax
(800) 628-4065
www.columbiemachine.com
Zach McNaught
zacmcn@colmac.com
Tim Goode
timgoo@colmac.com
Counter-Current Pan Mixers; Rotating Pan Mixers;
Batchmatic Plant Control Automation; Custom Designed
Concrete Batch Plants; Batch Plant Retrofits/Upgrades

Combilift

303 Concord St.
Greensboro, NC 27406-3635
(336) 378-8884
(336) 378-8842 fax
www.combilift.com
Paul Short
paul.short@combilift.com
Daniel Soden
daniel.soden@combilift.com
Combilift is the world's first IC engine-powered all-wheel-
drive multidirectional forklift. It is actually a combination
of forklift and side-loader, and is highly maneuverable,
very safe, very cost effective and supremely efficient.
Combilift's Straddle Carriers are a proven cost-effective
solution for handling a wide variety of precast concrete
products. Combilift's revolutionary approach is more than
a match for the bulky oversized loads and challenging
conditions in the concrete industry. Our unique telescopic
top section design provides the ability to access low doors
or height-restricted areas allowing for indoor and outdoor
usage eliminating the need for multiple lifts, reducing fleet
size, and improving the bottom line. Combilift designs and
builds a wide range of customized lifting attachments
to suit your specific handling requirements. Our rugged
hydrostatic drivetrain is designed to withstand harsh
and dusty precast yard environments, ensuring reliable
performance, 24/7.

CONAC, Concrete Accessories of GA Inc.

4475 River Green Parkway, Suite 100
Duluth, GA 30096-8320
(770) 417-1110
(770) 417-1820 fax
(800) 336-2598
www.conacweb.com
Michael Azarin
mazarin@conacweb.com
Farid Sadri
fsadri@conacweb.com
Complete Line of Concrete Accessories and Lifting
Products: Coils/ Ferrules, A-anchors (Utility), DR Anchor
Lifting System, Flat Steel Lifting System, Forged Erection
Anchors, Threaded Lifting System, Wire Rope Lifting
System; Connection Systems, Channel Anchors; Forming
Magnets, Form Latch, Plastic Rebar Supports, Panel Pads,
Corner Guards, Full Assortment of Concrete Accessories,
Frame & Grate, & Manhole Plastic Lifting System.

Concrete Engineering Solutions

101 Pine View Estates
Mountain Top, PA 18707-9029
(570) 868-2081
(570) 868-2082 fax
www.concreteengsolutions.com
Stuart Gorka
sgorka@concreteengsolutions.com
Ronald Thornton, P.E.
rthornton@concreteengsolutions.com
Consulting Services

Concrete Products (Semco Publishing)

8751 E. Hampden Ave., B-1
Denver, CO 80231-4952
(312) 720-9869
(303) 283-0641 fax
www.concreteproducts.com
Don Marsh
dmarsh@concreteproducts.com
Bill Green
bgreen@concreteproducts.com
Concrete Products Magazine

Concrete Robotics GmbH

Eichwaldstrasse 38
Kassel, 5 34123
Germany
+49 561 82792060
www.concrete-robotics.com
Laura Schroeder
schroeder@concrete-robotics.com
Gregor Zimmermann
zimmermann@concrete-robotics.com
Accelerating Admixtures; Admixtures - Mineral; Other
Admixtures - Mineral; Batch Plants; Twin Shaft Mixers;
Other Mixer Products; Mobile Batching Plants; Concrete
Mixers (Other); Other Batching Equipment; Blended
Cement; Other Concrete Raw Materials; Environmental
Consulting; Plant Design Services; Automated Production
Equipment; Watertightness Testing Services; Ballistic
Barriers; Architectural Cladding Panels

Concrete Sealants Inc.

9325 State Route 201
Tipp City, OH 45371-8524
(937) 845-8776
(937) 845-3587 fax
(800) 332-7325
www.conseal.com
Jesse Wingert
jwingert@conseal.com
Chad Curtis
ccurtis@conseal.com
ASR Preventive Admixtures; Integral Water Repellent
Admixtures; MIC Protection; Coatings; Lubricants;
Sealants; Curing Compounds; Waterproofing; Membrane
Liners - MIC Protective; Manhole/Pipe Liners; Membranes;
External Joint Wrap; Preformed Joint Materials (Sealers);
Mastic; Preformed Hydrophilic Waterstops; Other Gaskets/
Sealers; Watertightness Testing Services

Concrete Vision

101 Washington Ave., Suite B#231
Grand Haven, MI 49417-1331
(616) 530-5911
www.concretevision.com
Dan VanWieren
dan@concretevision.com
Computer Software - Take Off/Production Inventory;
Quality Control Software; Inventory Control Systems;
RFID Systems; ERP System; Production, Planning and
Scheduling System (PPS); Employee Timekeeping
Software; Precast Concrete Production

ConcreteCareers.com

3632 Stonewall Dr.
Atlanta, GA 30339-3357
(877) 594-6946
(877) 594-6946 fax
(877) 594-6946
www.concretecareers.com
Thomas D. Crosby
tj.crosby@concretecareers.com
Gene Vineyard
gene.vineyard@concretecareers.com
Employment, Personnel and Staffing Services

Contractors Materials Co./MMI

10320 S. Medallion Drive
Cincinnati, OH 45241-4836
(513) 733-3000
(513) 956-3173 fax
(844) 323-7623
www.cmcmmi.com
Monty Marsh
mmarsh@cmcmmi.com
Michael Trent
mtrent@cmcmmi.com
Coatings; Construction Chemicals; Release Agents; Rust Preventive Chemicals; Sealants; Concrete Stains; Cleaning Agents; Chemical Sealers; Retarder Paper; Other Chemicals; Foundation Anchors; Drop Anchors; Epoxy-Coated Products; Inserts; Insulation; Liners; Architectural Form Liners; Panel Pads; Shims; Spacers-Metal; Spacers-Plastic; Pulling Irons; Magnets; Rebar Ties/Clips Tools; Brick Embed Systems; Waterproofing; Membranes; Bonding; Patching; Lifting Products; Custom Forms; Ornamental Rubber Molds; Formliners; Curing Systems; Curing Blankets; Shop Supplies; Sprayers; Diamond Cutting Products; Eye & Face Protection; First Aid; Hearing & Head Protection; Respiratory Protection; Fiber Reinforcement-Steel; Fiber Reinforcement-Synthetic; Fiber Reinforcement-Blended; Steel Reinforcing Bars; Wire Reinforcement; Welded Wire Reinforcement; Reinforcing Plastic Bar Connectors; Other Reinforcement

Coopers Creek Chemical Corp.

884 River Road
West Conshohocken, PA 19428-2699
(610) 828-0375
(610) 828-9720 fax
www.cooperscreekchemical.com
Scott Morris
smorris@cooperscreekchemical.com
Beth Vogel
bvogel@cooperscreekchemical.com
Protective Coatings

Coote Engineering Ltd.

12 Lisdoart Road
Ballygawley
Co. Tyrone, NIR BT70 2NG
United Kingdom
44 28 8556 8123
www.coote.co.uk
Matthew Rowland
marketing@coote.co.uk
Philip Coote
philip@coote.co.uk
Engineering Services; Plant Design Services; Lifting Products; Concrete Buckets; Conveyor Systems; Forms/Molds; Custom Forms; Dry-Cast Forms; Wet-Cast Forms; Forms/Molds Accessories; Dry-Cast Equipment; Lintel Machinery; Overhead Delivery Systems; Pallets; Tilt-up Equipment; Vibrating Tables; Vibrators - Internal; Vibrators - External; Automated Production Equipment; Pipe and Manhole Machines; Hollow Core Pallets; Hollow Core Lifting Devices; Hollow Core Pallet Cleaner

CornerStone Wall Solutions Inc.

#24 - 6420 79 Ave. S.E.
Calgary, AB T2C 5M4
Canada
(800) 939-9193
(604) 939-4147 fax
(800) 939-9193
www.cornerstonewallsolutions.com
Alain Michaud
alain@cornerstonewallsolutions.com
Dave Belyea
dave@cornerstonewallsolutions.com
MagnumStone; Wet-Cast Retaining Wall System; Precast Retaining Wall System; Modular Block System; Segmental Retaining Walls; SRW; Hollow Core Blocks; CornerStone 100; CornerStone 200; CornerStone Positive; MiraStone; FrogStone; StoneLedge; Fortus Square Foot; Garden Wallscape; Hardscape; Landscape; Dry-Cast Retaining Wall System;

Cottingham and Butler

800 Main St.
Dubuque, IA 52001-6822
(563) 587-5417
(563) 587-5809 fax
(800) 793-5235
www.cottinghambutler.com
Aaron Krogman
akrogman@cottinghambutler.com
Insurance

CPI - Worldwide (ad-media GmbH)

109 Rolling Hills Place
Canton, GA 30114-0901
(678) 880-9942
(770) 783-3100 fax
www.cpi-worldwide.com
Judi Taylor
j.taylor@cpi-northamerica.com
Holger Karutz
h.karutz@ad-media.de
Publications

Cranes 101

57 Mendon St.
Bellingham, MA 02019-1510
(508) 966-4100
(866) 788-7600
www.cranes101.com
Jay Sturm
jay@cranes101.com
Jack Guinan
jack@cranes101.com
Cranes101 helps you keep your job-sites OSHA compliant with our training and inspection services. We provide nationally accredited crane operator certification, heavy equipment safety training, MA hoisting engineer license preparation/continuing education, and signal person/rigger certification all over the country. Ask us also about our online course options. Our cloud-based Safety Management Portal allows our customers to keep track of inspection and training records easily and securely.

Cresset Chemical Co.

13255 Main St.
Weston, OH 43569-9544
(419) 669-2041
(419) 669-2200 fax
(800) 367-2020
www.cresset.com
Lisa Swinehart
lisa@cresset.com
Shanelle Scott
shanelle@cresset.com
Crete Lease Release Agents; Store Cote RP-6 Rust Preventative; Spatter-Cote 100 & Armor Spatter Protection; Sol-Zol Hand Cleaner; RovR 5860 Heavy Duty Form Sprayer; Crete-Trete and Super-Trete Cure and Sealers; Break-In Aluminum Form Conditioner; Aerosol Release Agents

Custom Rock Formliner

2020 W. 7th St.
St. Paul, MN 55116-3204
(651) 699-1345
(651) 699-1830 fax
(800) 637-2447
www.customrock.com
James Bohrer
jbohrer@customrock.com
John Fallenstein
jfallenstein@customrock.com
Architectural Formliners - Urethane and Vacuum Plastic; Thin Brick Systems; Formliners for Precast, Tilt Up and Thin Brick

CV International Plastics Inc.

103 Baillargeon St.
Chateaugay, QC J6J 4Z2
Canada
(450) 698-1933
(450) 698-0335 fax
(877) 679-0688
www.cvplastic.com
Angelo Verelli
info@cvplastic.com
Lorena Verelli
Plastic Rebar Spacers, Slab Bolsters, Spacer Wheels, Panel Pads, Corner Guards, Mesh Clips, Plastic Chairs

CWolf Industries LLC

22422 Wenbury Drive
Tomball, TX 77375-2205
(281) 227-7733
(281) 227-7753 fax
cwolfindustries.com
Carlos Wolf
admin@cwolfindustries.com
Orlando Wolf
owolf@cwolfindustries.com
Release Agents; Sealants; Cleaning Agents; Inserts; Plastic Reinforcing Spacers; Portable Cutters & Benders; Stationary Cutters & Benders; Power Tools; Shop Supplies; Sprayers; Vibrating Tables; Vibrators - Internal; Vibrators - External; Drilling/Coring Machinery; Diamond Cutting Products; Concrete/Masonry Saws; Clothing; Ergonomic Support; Eye & Face Protection; First Aid; Hearing & Head Protection; Respiratory Protection

Cyclonaire

2922 N. Division Ave.
York, NE 68467-9775
(402) 362-2000
(800) 445-0730
www.cyclonaire.com
Theresa Antell
tantell@cyclonaire.com
Mike Colella
mcolella@cyclonaire.com
Cyclonaire provides custom engineered systems as solutions to pneumatic conveying applications in the process industry. In addition to design and manufacturing, Cyclonaire provides a full range of conveying components, parts, and accessories.



D & L Supply Co. Inc.

880 W. 150 N.
Lindon, UT 84042-1221
(801) 785-5015
(801) 785-0835 fax
(800) 453-9802
www.dlsupplyco.com
Mac Hamel
mac.h@dlsupplyco.com
Jesse Walker
jesse.w@dlsupplyco.com
Manhole Rings and Covers; Tree Grates; Construction Castings; Fabricated Steel

Davis Wire Corp.

5555 N. Irwindale Ave.
Irwindale, CA 91706-2046
(800) 872-8920
(253) 395-3729 fax
(800) 872-8920
www.daviswire.com
Randy Rigby
rrigby@daviswire.com
Joe Kacinsky
jkacinsky@daviswire.com
Wire Reinforcement; Welded Wire Reinforcement;
Galvanized Rebar & Welded Wire Reinforcement; WWR
Pipe Fabric; Bright Basic Wire

Dayton Superior Corp.

1125 Byers Road
Miamisburg, OH 45342-5765
(937) 866-0711
(937) 865-9182 fax
(800) 745-3700
www.daytonsuperior.com
Jessica Graham
jessicagraham@daytonsuperior.com
Pamela Furneaux
pamelafurneaux@daytonsuperior.com
Admixtures - Chemical; Accelerating Admixtures;
Chemicals; Construction Chemicals; Release Agents;
Sealants; Cleaning Agents; Curing Compounds; Other
Chemicals; Concrete Accessories; Anchors/Fasteners;
Foundation Anchors; Domestic Utility Anchors; Thermal
Shear Connectors; Drop Anchors; Epoxy-Coated Products;
Inserts; Panel Pads; Shims; Spacers - Metal; Spacers -
Plastic; Spacers - Concrete; Magnets; Rebar Couplers &
Terminators; Rebar Ties/Clips Tools; Bonding; Patching &
Repair; Prestress Hardware & Accessories; Other Concrete
Accessories; Management Tools & Other Services; 2D/3D
Drafting and Modeling Software; Reinforcement Modeling
Software; Computer Software - Take Off/Production
Inventory; Software for Construction; Engineering Services;
Forms/Molds; Formliners; Chamfer Strips; Reveal
Strips; Magnet Chamfers; Architectural Form Liners;
Reinforcement; Other Reinforcement

Del Zotto Products Inc.

1900 County Road 1
Wrenshall, MN 55797-9009
(218) 384-3066
(218) 384-3087 fax
(888) 335-9688
www.delzottoprecastforms.com
Brandt Swedberg
bswedberg@delzottolink.com
Mixers; Bridge Cranes; Truck Cranes; Hole Formers; Forms;
Septic Tank Forms; Step Forms; Custom Forms

Delta Specialty Precast Concrete Engineers

860 Hooper Road
Endwell, NY 13760-1564
(607) 231-6600
(607) 231-6650 fax
www.deltaprecast.com
Tamer Osman P.E.
tosman@delta-eas.com
Danielle Naylor
dnaylor@delta-eas.com
Specialty Engineering Services Licensed in all 50 States.
Providing: Structural Engineering; Shop Drawings; Erection
Drawings; Design and Estimating Software and Technical
Consulting

Denver Concrete Vibrator

1463 W. Alameda Ave.
Denver, CO 80223-2042
(303) 778-8832
(303) 778-8682 fax
(800) 392-6703
www.denverconcretevibrator.com
Steve Payne
steve@denverconcretevibrator.com
Sandra Payne
sandra@denverconcretevibrator.com
Flexible Shaft Concrete Vibrators; Pneumatic Concrete
Vibrators; Bin or Form Vibrators; High Cycle Vibrators;
Backpack Mounted Vibrators; High Cycle Generators;
Resilient Rubber Coated Heads

Deslauriers Inc.

1245 Barnsdale Road
La Grange Park, IL 60526-1227
(800) 743-4106
www.deslinc.com
Anthony Milecki
tmilecki@deslinc.com
Phil Cozza
pcozza@deslinc.com
Concrete Accessories; Panel Pads; Shims; Custom Steel
Fabrication; Custom Forms; Hole Formers; Forms - Wet-
Cast; Forms/Molds - Used; Accessories - Forms/Molds;
Chamfer Strips; Reveal Strips; Other Safety Equipment;
Concrete Test Cylinder Molds; Other Testing Services;
Light Pole Bases

DeVita

1150 E. Washington St.
Greenville, SC 29601-3131
(864) 232-6642
www.devitainc.com
W. Derrick Hlott
dhlott@devitainc.com
Chris Rollins
crollins@devitainc.com
Structural Engineering; Specialized Structural Precast
Design

Doka The Formwork Experts

251 Monroe Ave
Kenilworth, NJ 07033-1106
(201) 329-7839
(201) 329-6229 fax
www.doka.comus
Mark Robertson
mark.robertson@doka.com
Andrew Hodges
andy.hodges@doka.com
Panel Pads; Quality Control Software; Sustainability
Consulting; Software for Construction; Other Management
Tools; Forms/Molds; Custom Forms; Dry-Cast Forms;
Accessories - Forms/Molds; Ladders; Concrete Testing
Equipment; Crane and Rigging Related Inspections;
Retaining Wall Design & Evaluation; Wall Reinforcing,
Ties and Anchors; Calibration Services; Concrete
Testing Services; Concrete Test Cylinder Molds; Energy
Management; Structural Wall Panels

Doric Products

PO Box 10
Marshall, IL 62441-0010
(217) 826-6302
(217) 826-6444 fax
(800) 457-0671
www.doric-vaults.com
Jim Wiens
jwiens@cox.net
Tim Walker
twalker@doric-vaults.com
Concrete Burial Vaults: Plastic-Lined and Metal-Lined

Drawing Technology Inc.

1550 Elmwood Road
Rockford, IL 61103-1217
(815) 877-5133
(815) 877-3627 fax
www.drawingtechnology.com
Charles Schooley
chuck@drawingtechnology.com
Mark Hawkinson
mark@drawingtechnology.com
In-Line Wire Drawers; Straightening and Cutting Machines;
Mini-Mill Wire Drawing & Recoiling Systems; Mechanical
Descalers; Roll Type Straightener; Payoff Equipment; Press
Feeders; Wire Deforming; Butt Welders; Rebuilding Service;
Accessories & Tooling



Earth Wall Products LLC

1741 Dixie Ave.
Smyrna, GA 30080-1202
(678) 594-3451
www.earthwallproducts.com
Thomas Rainey
trainey@earthwallproducts.com
Dan Milam
dmilam@earthwallproducts.com
Retaining Wall Systems; Highway Safety Barriers;
Residential Retaining Walls; Head Walls/Wing Walls;
Specialty Wall Structures; Geosynthetics

Easi-Set Worldwide

5119 Catlett Road
PO Box 400
Midland, VA 22728-2113
(540) 439-8911
(540) 439-2541 fax
(800) 547-4045
www.easiset.com
Arthur Miles
amiles@easiset.com
Chris Reese
creese@easiset.com
Product Line Licenses for the Manufacture & Sale of
Proprietary Precast Concrete Products; Easi-Set/Easi-
Span All-Concrete Pre-Engineered Buildings; J-J Hooks
Safety Barrier; Slenderwall Architectural Precast/Steel
Stud Building Panel System; SoftSound Sound Absorptive
Noise Wall; Beach Prisms Erosion Control Modules

Eastern States Steel Corp.

121 Pleasant Ave.
Upper Saddle River, NJ 07458-2303
(201) 327-8500
(800) 327-8334 fax
(800) 327-8335
www.spacers.com
David Swenson
dswenson@spacers.com
Bruce Schenk
bschenk@spacers.com
Reinforcement Spacers for Concrete Pipe and Precast
Concrete Products; Varicage Spacers; Snap Spacers;
Stronghold Spacers; Weldless Stirrup Spacers; Stirrup
Spacers; Weldless Box Spacers; Box Section Spacers;
Special Wire Forms

EBS Ink-Jet Systems USA Inc.

1840 Industrial Drive, Suite 200
Libertyville, IL 60048-9400
(847) 996-0739
(847) 557-2180 fax
www.ebs-inkjet-usa.com
Chris Brown
c.brown@ebs-inkjet.com
Brandon Quaiyoom
customerservice.us@ebs-inkjet.com
Stencil Inks/Plant Markers; Plant Equipment; Specialty
Tools; Automated Production Equipment

Eco Material Technologies

2650 Old State Highway 113
Taylorsville, GA 30178-1703
(770) 684-0102
(770) 684-5114 fax
www.ecomaterial.com
Douglas Rhodes
drhodes@ecomaterial.com
ASR Preventive Admixtures; Silica Fume; Fly Ash;
Aggregates - Manufactured; Lightweight Aggregates -
Manufactured; Thin Brick

Eco Material Technologies

10701 S. River Front Parkway, Suite 300
South Jordan, UT 84095-3524
(801) 984-9400
(866) 449-8110 fax
(888) 236-6236
www.ecomaterial.com
Douglas Rhodes
drhodes@ecomaterial.com
Danny Gray
dgray@ecomaterial.com
Fly Ash; Other Chemicals

Ecological Tanks Inc.

2247 Highway 151 N.
Downsville, LA 71234-5103
(318) 644-0397
(318) 644-7257 fax
1 (800) 277-8179
www.etiaquasafe.com
George E. Johnson
sales@etiaquasafe.com
Gene James Johnson
Wastewater Treatment

EFCO Corp.

1800 N.E. Broadway Ave.
Des Moines, IA 50313-2644
(515) 266-1141
(515) 313-4422 fax
(888) 289-3326
www.efcoforms.com
Jim Johnson
jim.johnson@efcoforms.com
Chris Shuster
chris.shuster@efcoforms.com
Custom Forms; Dry-Cast Forms; Forms - Wet-Cast;
Accessories - Forms/Molds; Chamfer Strips; Forms-Wet/
Dry-Cast Adjustable Rubber Gasketed Box Culvert

EJ

301 Spring St.
East Jordan, MI 49727-5128
(231) 536-2261
(231) 536-4458 fax
(800) 874-4100
www.ejco.com
Joe Lazzati
joe.lazzati@ejco.com
Eric Mosier
eric.mosier@ejco.com
EJ is the leader in the design, manufacture and
distribution of access solutions for water, sewer, drainage,
telecommunications and utility networks worldwide. EJ
offers a comprehensive portfolio of products and services,
including municipal and construction castings, fabricated
products, water distribution solutions, composite access
covers and other infrastructure access solutions. Learn
more at ejco.com or call (800) 626-4653.

Elematic Inc.

19745 Sommers Drive
Brookfield, WI 53045-6121
(262) 798-9777
(262) 798-9776 fax
www.elematic.com
Tracy Wallner
tracy.wallner@elematic-inc.com
Matt Cherba
matt.cherba@elematic-inc.com
Elematic Hollow-Core Extruders; Elematic Flooring and
Wall Panel Saws; Elematic Casting Beds and Prestressing
Equipment; Twin Shaft and Counter Current Mixers; Batch
Plants and Controls; Concrete Transportation Systems;
Plant Automation; ELILASER Automated Forming
Software; Magnetic Form Systems; ELIPLAN Enterprise
Resource Planning (ERP) Software; Load & Non-Load-
Bearing Partition Wall Technology; Hollowcore: Plant
Design Services; Lintel Machinery

EMH Inc.

550 Crane Drive
Valley City, OH 44280-9361
(330) 220-8600
(330) 220-0204 fax
www.emhcranes.com
James Kehres
jkehres@emhcranes.com
David Comiono
dcomiono@emhcranes.com
Overhead and Gantry Cranes up to 300-Ton Capacity;
Custom Engineered and Standard Packaged Wire Rope
Hoists; Endtrucks and Wheel Blocks; Crane Kits; Overhead
Cranes; Hoists; Transfer Cars

Equipment Depot

823 E. Gate Drive, Suite 5
Mt. Laurel, NJ 08054-1202
(609) 314-8913
www.eqdepot.com
David St. Leger
david.st.leger@eqdepot.com
Lifting Products; Conveyor Systems; Cranes & Boom
Trucks; Forklifts; Used Material Handling Equipment; Other
Material Handling

EquipPro Distributors LLC

301 Main Plaza, Suite 220
New Braunfels, TX 78130-5136
(830) 743-8738
(877) 477-5268 fax
www.equippro.com
Shawn Behrens
shawn@pa-po.com
Alec Woodson
alec@pa-po.com
Batching Equipment; Batching/Mixing Controls; Batch
Plants; Computer Hardware/Software (Mix Design
and Batching); Conveyors; Mixers/Pans; Mixer Liners;
Planetary Mixers; Twin Shaft Mixers; Fiber Doser; Other
Mixer Products; Mixer Wear Parts; Mobile Batching
Plants; Batchwater Heating & Cooling; Used Batching
Equipment; Aggregate/Water Heating & Concrete Curing;
Other Batching Equipment; Concrete/Grout Pumps;
Engineering Consulting Firms; Engineering Services by
Manufacturers; Material Handling; Concrete Buckets;
Conveyor Systems; Used Material Handling Equipment;
Other Material Handling; Plant Equipment; Ladders;
Dust Control Equipment; Moisture Probes; Concrete
Reclaiming/Recycling; Overhead Delivery Systems; Scales;
Automated Production Equipment; Retractable Enclosures;
Aggregate Heating and Cooling; Silos; Elevators; Used
Plant Equipment; Other Plant Equipment; Systems;
Stormwater Treatment; Wastewater Treatment; Slurry
Treatment Solutions; Energy Management; Sustainable
Building Products; Other Systems; Solid Waste Collection
- Semi Underground; Solid Waste Collection - Solid Waste
Containers; Water Recycling Systems

ErgonArmor

2829 Lakeland Drive
Flowood, MS 39232-9798
(877) 982-7667
(601) 933-3381 fax
(877) 982-7667
www.ergonarmor.com
Sam Engleman
sam.engleman@ergon.com
Paul Laramore
paul.laramore@ergon.com
Sealants, coatings and liners for precast concrete
structures. Butyl joint sealants and external wraps,
asphaltic coatings and mastics, 100% VOC-free liquid
epoxy liners, NSF/ANSI 61 coatings, form release,
concrete repair epoxies.

Eriksson Software Inc.

PO Box 47748
Tampa, FL 33646-0115
(813) 989-3317
www.erikssonsoftware.com
Karen Scarff
scarff@lrfd.com
Roy Eriksson
eriksson@eriktech.com
2D/3D Drafting and Modeling Software; Computer
Software - Take Off/Production Inventory; Specialty Design
Software.

Eriksson Technologies Inc.

13097 Telecom Parkway N.
Temple Terrace, FL 33637-0926
(813) 989-3317
www.eriktech.com
Karen Scarff
scarff@lrfd.com
Roy Eriksson
eriksson@eriktech.com
Computer Software - Take Off/Production Inventory;
Engineering Services, 2D/3D Drafting and Modeling
Software, Precast Concrete Erection - Architectural,
Precast Concrete Erection - Structural, Additional Precast
Concrete Erection Services, Specialty Design Software,
Precast Concrete Production, Structural Wall Panels,
Precast Buildings, Architectural Cladding Panels

Euclid Chemical Co.

19215 Redwood Road
Cleveland, OH 44110-2799
(216) 531-9222
(216) 481-7072 fax
(800) 321-7628
www.euclidchemical.com
Michael Mahoney
mmahoney@euclidchemical.com
Jeff Abbuhl
jabbh@euclidchemical.com
Admixtures-Chemical; Silica Fume; Chemicals: Fiber
Reinforcement-Synthetic; Fiber Reinforcement-Blended

Eurobend GmbH

Alexanderstr. 1, Stein
Nürnberg, 2 D-90547
Germany
49 911 9498980
+49-911-9498980 fax
www.eurobend.com
Stefan Kavvadas
stefan@eurobend.com
Straightening and Cutting Machines; Stirrup Benders;
Wire Mesh Resistance Welding Equipment; Other Welding
Equipment

Export-Import Bank of the United States

811 Vermont Ave. N.W.
Washington, DC 20571-0001
(202) 565-3488
(202) 565-3380 fax
(800) 565-3946
www.exim.gov
Elizabeth Thomas
elizabeth.thomas@exim.gov
Shannon Turner
turners@exim.gov
Insurance; Equipment Leasing/Financing; Other
Management Tools

EZG Manufacturing

405 Watertown Road
Waterford, OH 45786-5248
(740) 749-5844
(740) 962-2037 fax
(800) 417-9272
www.ezgmfg.com
Steve Wheeler
swheeler@ezgmfg.com
Thad Skinner
tskinner@ezgmfg.com
Mixers/Pans; Other Mixer Products; Concrete Buckets



Fascan International Inc.

4517 N. Point Blvd.
Baltimore, MD 21219-1005
(410) 388-9144
(410) 477-5933 fax
(800) 632-7226
www.fascan.com
Bernie Faloney
bernief@fascan.com
Trailer Mounted Cranes; Truck Mounted Cranes; Trucks;
Lifting Products; Cranes & Boom Trucks; Forklifts; Other
Material Handling;

FBE Associates Inc.

513 N. Madison Ave., Suite 101
Bay City, MI 48708-6460
(989) 894-2785
(866) 894-2785
www.fbe-inc.com
Patrick Race
patrace@fbe-inc.com
Thomas Goodman
tomgoodman@fbe-inc.com
MH Pro! software for take-off, drawing generation, quoting
and invoicing for manholes and drainage structures with
data upload to various accounting packages.

FDE Hydro

285 Billerica Road, Suite 205
Chelmsford, MA 01824-4175
(978) 600-2100
www.fdehydro.com
Christopher Bencal
cbencal@fdehydro.com
Precast Concrete Erection - Architectural; Precast
Concrete Erection - Structural; Engineering Services
by Manufacturers; Energy Management; Modular
Construction

FiberWorx/Monahan Filaments

215 Egyptian Trail
Arcola, IL 61910-1904
(205) 613-8111
(888) 833-1097
www.monahanfilaments.com
Denzil Schmitz
denzil.schmitz@monahanfilaments.com
Matt Monahan
matt.monahan@monahanfilaments.com
Fiber Reinforcement - Steel; Fiber Reinforcement -
Synthetic; Fiber Reinforcement - Blended

Fisher Phillips LLP

227 W. Trade St., Suite 2020
Charlotte, NC 28202-1688
(704) 778-4179
www.fisherphillips.com
Curtis G Moore
cmoore@fisherphillips.com
Abby Tasman
atasman@fisherphillips.com
Legal Services; Safety Programs; Safety and Health
Related Services

Fister Quarries Group Inc. & Fister Inc.

1150 Lyon Road
Batavia, IL 60510-1365
(630) 761-0100
(630) 761-0108 fax
(800) 542-7393
www.fisterinc.com
Christopher Fister
cfister@fisterquarries.com
Greg Alewel
greg@fisterquarries.com
Aggregates; Pigments; Form Retarder; Silicone Caulk;
Armorgard 505 Epoxy Form Coating; Panel Pads; Corner
Guards; Surface Retarder; Emseal Sealant; Plastic Rebar
Supports; Release Agents; Victory Bear Products; Double
Sided Tape; Magnets; Recess Plugs; & Chamfers.

Fitzgerald Formliners

1500 E. Chestnut Ave.
Santa Ana, CA 92701-6321
(714) 547-6710
(714) 245-9715 fax
(800) 547-7760
www.formliners.com
Edward Fitzgerald
efitz@formliners.com
Becky Stopnik
bstopnik@formliners.com
GrayLastic; Vac-U-Form; VinyLok; FiberLyte; BrickMaster;
Form Liners; Thin Brick

FMS USA

PO Box 26117
Greenville, SC 29616-1117
(866) 388-1088
www.FMSRebar.com
Nancy Thomas
nancy@fabmachsales.com
Charles Thomas
chuck@fabmachsales.com
Plant Equipment; Paving Products Machinery; Portable
Cutters & Benders; Stationary Cutters & Benders;
Shearlines; Straightening and Cutting Machines; Other
Plant Equipment

Forklift Exchange Inc.

116 W. Hubbard St.
Chicago, IL 60654-8542
(312) 805-8715
(800) 423-7600
www.forkliftexchange.com
Zach Spicer
zach@forkliftexchange.com
Maxx Alaska
maxx@forkliftexchange.com
Delivery Equipment; Rigging Equipment; Trailers; Trailer
Mounted Cranes; Truck Mounted Cranes; Trucks; Truck
Equipment & Boom Unloaders; Used Delivery Equipment;
Other Delivery Equipment; Equipment Maintenance &
Repair; Equipment Leasing/Financing; Material Handling;
Lifting Products; Concrete Buckets; Cranes & Boom
Trucks; Cranes & Hoists; Sideloaders; Forklifts; Front-End
Loaders; Wheel Loaders; Skidsters; Excavators; Used
Material Handling Equipment; Other Material Handling;
Consulting Services; Crane and Rigging Related
Inspections

Formcrete Fiberglass Products Inc.

1900 Ray Davis Blvd.
Seminole, OK 74868-3558
(405) 382-7700
(405) 382-7770 fax
(800) 876-2474
www.formcrete.com
Scott Sutcliffe
scott@formcrete.com
Pamela Sutcliffe
pamela@formcrete.com
Hole Formers_Fiberglass
Fiberglass Pipe Shaping Rings

Forney LP

2050 Jackson's Pointe Court
Zelienople, PA 16063-2840
(724) 346-7400
(800) 367-6397
www.forneyonline.com
Joel Simpson
jsimpson@forneyonline.com
Scott Grumski
sgrumski@forneyonline.com
Management Tools & Other Services; Quality Control
Software; Software for Construction; Concrete Testing
Equipment; Testing Services; Concrete Testing Services;
Software Services

FORTA Concrete Fiber

100 Forta Drive
Grove City, PA 16127-6399
(724) 458-5221
(724) 458-8331 fax
(800) 245-0306
www.forta-ferro.com
William Coursen
wcoursen@fortacorp.com
Lori Lee
llee@fortacorp.com
Reinforcement; Fiber Reinforcement - Synthetic; Fiber Reinforcement - Blended; Synthetic Fiber Reinforcements such as FORTA-FERRO® macro-synthetic fiber, Econo-Cast® for Precast Products.

Full Circle Water

30801 Pearl Drive
Saint Joseph, MN 56374-4696
(320) 529-4035
(320) 529-4036 fax
www.fullcirclewater.com
Joe Meyer
joem@fullcirclewater.com
Elizabeth Meyer
lizm@fullcirclewater.com
Wastewater Treatment; Water Recycling Systems



Gar-Bro Manufacturing Co.

PO Box 1077
Heber Springs, AR 72543-1077
(501) 362-8171
(501) 362-7123 fax
(800) 643-8192
www.garbro.com
James Adams
jadams@garbro.com
Lori Cramer
lcramer@garbro.com
Concrete Buckets; Bin Gates; Receiving and Floor Hoppers; Wheelbarrows; Concrete Carts

Gary K. Munkelt & Associates LLC

121 E. Chestnut St., Suite 101
Souderton, PA 18964-1179
(215) 855-8713
www.gkmassoc.com
Sally Jo Carroll
sallyjo.carroll@gkmassoc.com
Joseph Pajrowski
joe.pajrowski@gkmassoc.com
Engineering Services

GCI Pipe Products Inc.

PO Box 860770
Shawnee, KS 66286-0770
(913) 441-8707
(913) 422-1142 fax
(800) 462-0634
www.gcigroups.com
Krishna Giri
krishna.pg@gcigroups.com
Ricardo Lopez
ricardo.lopez@gcigroups.com
Custom Forms; Dry-Cast Forms; Wet-Cast Forms; Wet/Dry-Cast Adjustable Rubber Gasketed Box Culvert Forms; Other Forms/Molds; Dry-Cast Equipment; Pipe and Manhole Machines

Gensco Equipment

53 Carlaw Ave.
Toronto, ON M4M 2R6
Canada
(416) 465-7521
(416) 465-4489 fax
(800) 268-6797
www.genscoequip.com
Ari Zelunka
azelunka@genscoequip.com
Jesse Zelunka
jesse@genscoequip.com
Rebar Benders and Shears; Electric, Battery and Manual Tools for Cutting and Bending; Portable and Stationary Cutters and Benders; Cutters for Pre-stressed Strand; Rebar Tying Tools

Gilman Brothers Company (The)

PO Box 38
Gilman, CT 06336-0038
(860) 889-8444
(860) 889-5226 fax
www.gilmanbrothers.com
Cyrus Gilman
cyrus@gilmanbrothers.com
Custom Forms; Hole Formers; Forms - Wet-Cast; Accessories - Forms/Molds; Forms/Molds - Other

GMA Garnet (USA) Corp.

1780 Hughes Landing, Suite 725
The Woodlands, TX 77380-4052
(832) 243-9300
(832) 243-9301 fax
www.gmagarnet.com
Gaylynn Goodman
gaylynn.goodman@gmagarnet.com
Tomas Mayorga
tomas.mayorga@gmagarnet.com
Surface Preparation; Blast Abrasives; Blast Equipment; Rough Finishing on Concrete/Concrete Panels



Haala Industries Inc. (Part of Afinitas)

22076 State Highway 4
PO Box 389
Sleepy Eye, MN 56085-0389
(507) 794-5821
(507) 794-5823 fax
(888) 454-2252
www.haala.com
Scott Haala
scott.haala@afinitas.com
Holly Haala
holly.haala@afinitas.com
Vents/Louvers - Fixed & Operable/Storm & Vandal Resistant; Anchors/Fasteners; Foundation Anchors; Frames & Grates; Pulling Irons; Trash Racks/Grating Assemblies; Custom Steel Fabrication; Lifting Products; Reinforcing Bars - Steel; Wire Reinforcement; Welded Wire Reinforcement; Rebar - Galvanized; Rebar - Stainless Steel; Rebar - Fabricated; Rebar - Conventional Steel

Haarup North America Inc.

7215 S. 5th St.
Ridgefield, WA 98642-7189
(503) 954-1718
(503) 206-8892 fax
www.haarup.com
Ashley Biggi
ab@haarup.com
Soren Pedersen
sp@haarup.com
Batching Equipment; Batching/Mixing Controls; Batch Plants; Computer Hardware/Software (Mix Design and Batching); Conveyors; Mixer Liners; Planetary Mixers; Other Mixer Products; Other Batching Equipment; Conveyor Systems; Moisture Probes; Silos; Other Plant Equipment

habermann materials GmbH

Wullener Feld 73
Witten, Germany, 58454
Germany
49 171 8953014
49 2302 6606-141 fax
www.habermann-materials.com
Gabriele Grosse
g.grosse@hbm-materials.de
Max Liss
m.liss@hbm-materials.de
Mixer Liners; Other Mixer Products; Mixer Wear Parts; Other Batching Equipment; Liners; Lifting Products

Hamilton Form Co.

7009 Midway Road
Fort Worth, TX 76118-7012
(817) 590-2111
(817) 595-1110 fax
www.hamiltonform.com
Bob Mills
bobmills@hamiltonform.com
Design and Fabrication of Custom Steel Forms; in-house design, expertise in self-stressing and long-line forms including double tees, inverted tees, pilings, casting tables, stadia, beams, columns, sound walls, median barriers and more. Equipment offerings include external vibrators; vibratory screeds; stressing equipment; depressor systems; magnets; magnetic rails and corner systems; tarps; tarp roller machines; utility/casting machines; magnetic chamfer; steel chamfer; steel embed and bevel plates and form cleaning machines.

Hamilton Kent LLC

740 Baxter Lane
Winchester, TN 37398-1254
(416) 675-7822
(888) 674-6960 fax
(800) 268-8479
www.hamiltonkent.com
Randy Reimer
randy.reimer@hamiltonkent.com
Wendy Huynh
wendy.huynh@hamiltonkent.com
Lubricants; Other Chemicals; Inserts; Manhole Rings and Covers; Adjustment Risers and Extensions; Gaskets/Sealers; Gaskets; External Sealing Bands; External Joint Wrap; Pipe-to-Manhole Connectors; Preformed Joint Materials (Sealers); Prelube Gaskets; Mastic; Other Gaskets/Sealers; Lifting Products; Chamfer Strips; Measurement Equipment; Concrete Testing Equipment; Sustainable Building Products

Hanson Professional Services Inc.

1525 S. Sixth St.
Springfield, IL 62703-2801
(217) 788-2450
(217) 788-2503 fax
(800) 788-2450
www.hanson-inc.com
Shawn Goetz
sgoetz@hanson-inc.com
Ruben Peralez II
rperalez@hanson-inc.com
Environmental Consulting; Sustainability Consulting;
Engineering Consulting Firms; Engineering Services; Plant
Design Services; Energy Management

Harris Supply Solutions

1700 Seventh Ave., Suite 2100
Seattle, WA 98101-1360
(206) 357-8520
(206) 357-8521 fax
(888) 231-1577
www.harrissupplysolutions.com
Mark A. Hennings
markh@harrissupplysolutions.com
Joanne Kupecki
jkupecki@harrisrebar.com
Rebar; Concrete Associated Products; Building Materials

HD Williams Co.

PO Box 51
New Castle, IN 47362-0051
(812) 372-6476
www.gethdw.com
Brandon Atwood
brandon@gethdw.com
Kyle York
kyle@gethdw.com
Anchors/Fasteners; Manhole Rings and Covers;
Lifting Products; Wire Reinforcement; Welded Wire
Reinforcement

Heidelberg Materials

300 E. John Carpenter Freeway
Irving, TX 75062-2727
(972) 653-5500
www.heidelbergmaterials.us
Larry Rowland
larry.rowland@heidelbergmaterials.com
Lori Tiefenthaler
lori.tiefenthaler@heidelbergmaterials.com
Aggregates - Manufactured; Aggregates - Natural; Cement;
Blended Cement; Other Concrete Raw Materials

Helix Steel

2300 Washtenaw Ave., Suite 201
Ann Arbor, MI 48104-4500
(734) 322-2114
(734) 786-1633 fax
www.helixsteel.com
Erica Marr
erica.marr@helixsteel.com
Peter Biskaduros
peter.biskaduros@helixsteel.com
Proven in septic tanks, manholes, grease traps, culverts,
flared ends, cladding and highway barriers, Helix® Micro
Rebar® reinforcement reduces fabrication time and saves
money.

Helser Industries

10750 S.W. Tualatin Road
Tualatin, OR 97062-8042
(503) 692-6909
(503) 692-1666 fax
www.helser.com
Justin Bennett
justin@helser.com
Design and Manufacture of Custom Steel Forms
and Molds for Precast and Prestressed Concrete;
Miscellaneous Steel Fabrication

Hiab USA

12233 Williams Road
Perrysburg, OH 43551-6802
(419) 482-6000
(419) 482-6001 fax
(800) 852-2331
www.hiab.us.com
Ashley Rucki
ashley.rucki@hiab.com
Ed Hatcher
ed.hatcher@hiab.com
Hiab Knuckleboom Cranes; Moffett Truck Mounted
Forklifts

Hill and Griffith Co.

3637 Farnsworth Ave.
Indianapolis, IN 46241-5310
(513) 921-1075
(800) 543-0425
www.grifcote.com
Robert Waterloo
bwaterloo@hillandgriffith.com
Michael Lawry
mlawry@hillandgriffith.com
Form Release Products; Form Seasoning Agents; Form
Conditioning Agents; Sealants; Sprayers; Rust Inhibitors;
Biodegradable Release Agents; Concrete Dissolvers

Hoot Systems LLC

2885 Highway 14 E.
Lake Charles, LA 70607-7629
(337) 474-2804
(337) 477-7904 fax
(888) 878-HOOT
www.hootsystems.com
Troy Cormier
troy@hootsystems.com
Kirk Marceaux
kirk@hootsystems.com
Hoot Wastewater Treatment Plants; NSF Certified, NSF
Standard 40, NSF Standard 245, Aerobic Treatment Plants;
Onsite Wastewater, Residential, Commercial; 500 gpd to
500,000 gpd; Franchises Available

Humarbo Machinery B.V.

Runnenbergweg 11
Vaassen, Gelderland, Holland, 8171 MC
Netherlands
31 (0) 578 576 677
www.humarbo.com
Dick van der Berg
dvdberg@humarbo.com
Robert Pelgrim
rpelgrim@humarbo.com
Lifting Products; Conveyor Systems, Other Material
Handling; Custom Forms; Dry-Cast Forms; Wet-Cast
Forms; Other Forms/Molds; Dry-Cast Equipment; Paving
Products Machinery; Tilt-up Equipment; Vibrating Tables;
Automated Production Equipment; Used Plant Equipment;
Other Plant Equipment

Hydronix

692 W. Conway Road, Suite 24
Harbor Springs, MI 49740-9489
(231) 439-5000
(231) 439-5001 fax
(888) 887-4884
www.hydronix.com
Timothy Statler
tstatler@hydronix.com
Lindsay Hubbard
lindsay@statlerinternational.com
Batching/Mixing Controls; Moisture Probes; Automated
Plant Control System

Hyster Company

1400 Sullivan Drive
Greenville, NC 27834-9007
(252) 931-5100
(252) 931-5558 fax
(800) HYSTER1
www.hyster.com
Lauren Blount
lauren.blount@hyster-yale.com
Dennis Scianna
dennis.scianna@hyster-yale.com
Fork Lift Trucks 2,500 - 110,000 Pounds Capacity;
Attachments; Batteries/Chargers; Parts for Hyster
Products; Unisource Parts for all Competitive Brands; Fleet
Management; Hyster Capital - Finance Company

Hyundai Material Handling

6100 Atlantic Blvd.
Norcross, GA 30071-1305
(678) 823-7777
(678) 823-7778 fax
(877) 509-2254
www.hyundaiforkliftamericas.com
Paul Bilson
paul.bilson@hyundaiamericas.com
Lewis Byers
lewis.byers@hyundaiamericas.com
Material Handling; Lifting Products; Forklifts; Wheel
Loaders; Excavators



ICC Distribution Group

4101 106th St.
Des Moines, IA 50322-7949
(515) 253-9048
(515) 253-9491 fax
(800) 798-7732
www.iccdistributiongroup.com
Mark Chew
mark@iccdistributiongroup.com
Mike Robinson
mike.robinson@iccdistributiongroup.com
Coatings; Sealants; Concrete Stains & Pigments;
Waterproofing; Pigments; Other Chemicals

Idencia Inc.

66 Hanover St., Suite 200
Manchester, NH 03101-2230
(978) 212-7017
(978) 964-0778 fax
www.idencia.com
Jeff Pollock
jpollock@idencia.com
Brittany Munroe
bmunroe@idencia.com
Computer Software - Take Off/Production Inventory;
Quality Control Software; Inventory Control Systems; RFID
Systems

IMER Group

423 Bank St., Suite 180
Southlake, TX 76092
(301) 336-3700
(301) 336-6687 fax
(800) 275-5463
www.imerusa.com
Robert Bacarella
r.bacarella@imerusa.com
Scott Belmont
s.belmont@imerusa.com
Batching Equipment; Batch Plants; Mixers/Pans; Planetary Mixers; Twin Shaft Mixers; Mobile Batching Plants; Conveyor Systems; Plant Equipment; Overhead Delivery Systems; Concrete/Masonry Saws

Industrial Services International LLC

10310 Governor Lane Blvd., Suite 6004
Williamsport, MD 21795-4091
(301) 693-2212
www.isi-na.com
Andre Ploetner
andre.ploetner@isi-na.com
Miriam Ploetner
office@isi-na.com
Batching/Mixing Controls; Batch Plants; Mixers/Pans; Mixer Liners; Planetary Mixers; Twin Shaft Mixers; Other Mixer Products; Mixer Wear Parts; Other Batching Equipment; Liners; Dry-Cast Forms; Formliners; Block Plants; Curing Systems; Machine Maintenance Supplies; Pallets

Infiltrator Water Technologies

PO Box 768
Old Saybrook, CT 06475-0768
(860) 577-7000
(860) 577-7001 fax
(800) 221-4436
www.infiltratorwater.com
Jim Bransfield
jbransfield@infiltratorwater.com
Carl Thompson
cthompson@infiltratorwater.com
Septic Tank Accessories; Wastewater Treatment; Sustainable Building Products; Septic System Components; Other Systems

InfoSight Corporation

20700 U.S. Highway 23
Chillicothe, OH 45601-9016
(740) 642-3600
(740) 642-5001 fax
www.infosight.com
Jennifer Mikus
jmikus@infosight.com
Edward O'Neal
eoneal@infosight.com
Inventory Control Systems; RFID Systems; Other Management Tools; Sign/Stencil Machine; Stencil Materials & Accessories; Stencil Inks/Plant Markers; Other Plant Equipment

Insteel Wire Products

1373 Boggs Drive
Mount Airy, NC 27030-2145
(336) 719-9000
(336) 786-6682 fax
(800) 334-9504
www.insteel.com
Randy Plitt
rplitt@insteel.com
Dawn Booe
dbooe@insteel.com
Welded Wire Reinforcement; Prestressed Concrete Strand; Engineered Structural Mesh

Integrated Entry Solutions

3704 Smith Stewart Road
Niles, OH 44446-4427
(234) 600-7459
(888) 812-8268 fax
www.integratedentry.com
Paul Weymer
weymerp@intentry.com
Michael Weymer
weymerm@intentry.com
Doors – Steel/Bullet/Blast/Sound Rated; Doors Access Panels & Hatches; Vents – Fixed & Operable/Storm & Vandal Resistant; Corrosion Resistant Doors/Stainless/FRP/Aluminum; Wind Storm (FBC/FEMA) Opening Components; ADA Components; Builders Hardware & Accessories; Restrooms/Partitions/Accessories

IntelliBatch by Egan Company

11611 Business Park Blvd. N.
Champlin, MN 55316-2784
(763) 544-4131
(763) 595-4380 fax
(866) ASK-EGAN
www.intellibatch.eganco.com
Don Weirens
djw3@eganco.com
Dan Loney
dl@eganco.com
Batching/Mixing Controls; Computer Hardware/Software (Mix Design & Batching); Engineering Services - Electrical; Equipment Maintenance & Repair - Electrical; Moisture Probes; Automated Production Equipment

Inwesco Inc.

2824 N. Sylvania Ave.
Fort Worth, TX 76111-2932
(817) 834-3310
(817) 834-3315 fax
(800) 266-9304
www.inwesco.com
Lisa Morris
Manhole Ladders; Cable Racks; Cable Rack Supports; Cable Rack Hooks; Manhole Steps; Pulling Irons; Bonding Ribbon; Ground Rods; S.S. Penta and Galvanized Fasteners; Custom Fabrication, Hatches/Access Doors; Grating

Irving Equipment LLC

1785 S. County Road 1
Tiffin, OH 44883-8800
(419) 448-9891
(419) 937-1890 fax
(877) 243-2345
www.irvingequipment.net
Mark Irving
mirving@irvingequipment.net
Lane Irving
lirving@irvingequipment.net
Delivery Equipment; Trailers; Trailer Mounted Cranes; Truck Mounted Cranes; Trucks; Used Delivery Equipment; Other Delivery Equipment; Equipment Maintenance & Repair; Lifting Products; Cranes & Boom Trucks; Used Material Handling Equipment; Hydraulic Products; Tilt-up Equipment; Crane and Rigging Related Training; Crane and Rigging Related Inspections

ISKCO/Toyota Forms

9627 Rowlett Lane
North Little Rock, AR 72113-6593
(501) 812-0220
(501) 812-0770 fax
www.iskco.com
Ken Breeding
kbreeding@iskco.com
Matt Breeding
mbreeding@iskco.com
HANDY-VIB Vibrator - Designed specifically for the Precast Manufacturer; Precast Forms-Steel Construction, Water-Tight Design; Internal Concrete Vibrators (48-volt, High Frequency 14,400vpm style and 115 volt style); External Concrete Vibrators (48-volt, High Frequency 7,200vpm and Standard 3,600vpm)

Isotec International

PO Box 1249
Canton, GA 30169-1249
(770) 479-4775
(770) 479-1566 fax
(800) 234-6300
www.isotecintl.com
Kelsea Knight
kelsea.knight@isotecintl.com
Pamela Wein
pamela.wein@isotecintl.com
Release Agents; Forms/Molds; Custom Forms; Ornamental Rubber Molds; Wet-Cast Forms; Formliners; Forms/Molds Accessories; Other Forms/Molds

iwi Concrete Equipment Group

6069 Oakbrook Parkway
Norcross, GA 30093-1701
(770) 840-7060
(770) 840-7069 fax
(800) 247-2819
www.iwigroup.com
Richard Isaacson
richard@iwigroup.com
Dan Faulkner
dfulkner@iwigroup.com
Used Equipment Broker; Technical Managerial Consultant for Plant Design and Layout; Products Engineering and Development; Asset Appraisals and Evaluations; Computerized Production Supply; Forms and Molds; Vibrators; Manholes; Tanks; Pipe; Curing Blankets and Tents; Water Heaters; Mixers; Batch Plants and Controls



J. McCoy Equipment Ltd.

155 N. Port Road
Port Perry, ON L9L 0B7
Canada
(905) 985-0989
(905) 985-0570 fax
www.jmccoyequipment.com
John McCoy
john@jmccoyequipment.com
Debbie McCoy
debbie@jmccoyequipment.com
Fast Cast Automated Wet Cast Production Systems; Batching Equipment; Batching/Mixing Controls; Batch Plants; Computer Hardware/Software (Mix Design and Batching); Conveyors; Mixers/Pans; Mixer Liners; Planetary Mixers; Twin Shaft Mixers; Fiber Doser; Other Batching Equipment; RFID Systems; Engineering Services; Plant Design Services; Lifting Products; Conveyor Systems; Other Material Handling; Forms/Molds; Custom Forms; Ornamental Rubber Molds; Wet-Cast Forms

JADCO Manufacturing Inc.

PO Box 465
Zelenople, PA 16063-0465
(724) 452-5252
(724) 452-1318 fax
www.jadcomfg.com
Scott Rife
srife@jadcomfg.com
Ramzi Torbey
rtorbey@jadcomfg.com
Conveyors; Mixers/Pans; Mixer Liners; Other Batching
Equipment; Liners; Wear Castings; Custom Steel
Fabrication; Wall Reinforcing, Ties and Anchors

Jet Inc.

750 Alpha Drive
Cleveland, OH 44143-2125
(440) 461-2000
(440) 442-9008 fax
(800) 321-6960
www.jetincorp.com
Edward Schloss
eschloss@jetincorp.com
Chris Mandich
cmandich@jetincorp.com
JET 1500 Series BAT Media Plants; JET Commercial
Wastewater Treatment Plants; JET-CHLOR Chlorinators;
Chlorine/De-chlorination Tablets; BIO JET-7 Bacteria
Supplements; Other Chemicals; Effluent Pumps; Effluent
Filters; Septic Tank Accessories; Wastewater Treatment

Jonel Engineering

500 E. Walnut Ave.
Fullerton, CA 92832-2540
(714) 879-2360
(714) 526-2397 fax
(800) 432-4567
www.jonel.com
Mike Lawson
mikel@jonel.com
Allen Wiggins
allenw@jonel.com
Batching Equipment; Batching/Mixing Controls; Moisture
Probes; Computer Hardware/Software (Mix Design &
Batching)

JVI Inc.

7131 N. Ridgeway Ave.
Lincolnwood, IL 60712-2621
(847) 675-1560
(847) 675-0083 fax
(800) 742-8127
www.jvi-inc.com
James Voss
jim@jvi-inc.com
Joseph Voss
joe@jvi-inc.com
Connections: Bearing pads; Slotted inserts; Invisible stair
and framing connections; Shear alignment connections;
Other concrete accessories.



Kenco Corp.

170 State Route 271
Ligonier, PA 15658-2677
(724) 238-3387
(724) 238-4648 fax
(800) 653-6069
www.kenco.com
Tracy Black
tblack@kenco.com
Bill Douglas
bdouglas@kenco.com
Material Handling; Lifting Products; Concrete Buckets;
Other Material Handling

Keysteel Corp.

18900 W. Industrial Parkway
New Caney, TX 77357-3503
(281) 572-2536
(281) 572-2539 fax
www.keysteelwire.com
Nicolas Leal
nleal@keysteelwire.com
Cesar Tamez
cesart@keysteelwire.com
Welded Wire Reinforcement

King of Freight LLC

PO Box 49170
Wichita, KS 67201-9170
(316) 440-4723
(888) 924-0686
www.kingoffreight.com
Jacob Burke
jacobb@kingoffreight.com
Charles Moline
cmoline@kingoffreight.com
Shipping Services

King Steel Corp.

5225 E. Cook Road
Grand Blanc, MI 48439-8388
(810) 953-7637
(810) 953-1718 fax
(800) 638-2530
www.kingsteelcorp.com
Mike Shall
mshall@kingsteelcorp.com
John King
jking@kingsteelcorp.com
Steel Reinforcing Bars; Wire Reinforcement; Welded Wire
Reinforcement

KIRK Key Interlock Company LLC

9048 Meridian Circle NW
North Canton, OH 44720-8387
(234) 209-9301
(330) 497-4400 fax
www.kirkkey.com
Nicholas Walton
nwalton@kirkkey.com
Jeff Bench
jbench@kirkkey.com
Other Safety Equipment; Other Systems

Konecranes Lift Trucks

7300 Chippewa Blvd.
Houston, TX 77086-3231
(346) 422-6537
www.kclifttrucks.com
Dale Verseput
dale.verseput@konecranes.com
Damon Lambooy
damon.lambooy@konecranes.com
Lifting Products; Cranes & Boom Trucks; Forklifts

Kraft Curing Systems Inc.

300 Ben Fairless Drive
Fairless Hills, PA 19030-5013
(214) 400-7671
(215) 310-2130
www.kraftcuring.com
Mark Kraft
markkraft@kraftcuring.com
April Kraft
aprillkraft@kraftcuring.com
Batchwater Heating & Cooling; Aggregate/Water Heating
& Concrete Curing; Quality Control Software; Forms/Molds
Accessories; Curing Systems; Curing Blankets; Retractable
Enclosures; Aggregate Heating and Cooling; Water
Heaters; Hollow Core Tarp; Concrete Test Cylinder Molds

KRB Machinery Co.

1058 Cool Creek Road
Wrightsville, PA 17368-9126
(717) 252-3667
(717) 252-9247 fax
(800) 367-5727
www.krbmachinery.com
Todd Falk
tfalk@krbmachinery.com
Leon Leber
leon@krbmachinery.com
Stationary Cutters & Benders; Shearlines; Straightening
and Cutting Machines; Stirrup Benders

Krinkle Apps

2675 S. Abilene St., Suite 100
Aurora, CO 80014-2363
(720) 282-2044
www.krinkleapps.com
Paul Morrison
pmorrison@krinkleapps.com
Batch Plants; Computer Software - Take Off/Production
Inventory; Quality Control Software; RFID Systems;
Environmental Consulting; Watertightness Testing
Services; Concrete Testing Services; Concrete Test
Cylinder Molds; Vacuum Products; Precast Concrete
Production



LafargeHolcim

8700 W. Bryn Mawr Ave., Suite 300
Chicago, IL 60631-3512
(918) 688-5298
www.lafargeholcim.com
Patrick Cleary
patrick.cleary@lafargeholcim.com
Cement; Lightweight Synthetic Particles; Other Concrete
Raw Materials; Specialty Design Software.; Shipping
Services; Other Management Tools; Material Handling;
Lifting Products

Landcon/Starcon Lifting Anchors

180 Steeles Ave. W., Suite 206
Thornhill, ON L4J 2L1
Canada
(416) 739-7904
(416) 739-9506 fax
(866) 303-3103
www.landconproducts.com
Jason Brown
jason@landconproducts.com
David Frieberg
info@landconproducts.com
Concrete Accessories; Anchors/Fasteners; Builders
Hardware & Accessories; Drop Anchors; Inserts; Panel
Pads; Manhole Steps; Spacers - Metal; Spacers - Concrete;
Pulling Irons; Magnets; Prestress Hardware & Accessories;
Other Concrete Accessories; Delivery Equipment; Material
Handling; Lifting Products; Steel Reinforcing Bars; Epoxy-
Coated Strand, Rebar & Welded Wire Reinforcement;
Galvanized Rebar & Welded Wire Reinforcement

Lane International Corp.

10758 S.W. Manhasset Drive
Tualatin, OR 97062-8608
(503) 692-9860
(503) 692-9863 fax
(800) 666-0076
www.laneinternational.com
Scott Robertson
scottr@laneinternational.com
Kelly Robertson
kellyr@laneinternational.com
Polypropylene Manhole Steps and Ladders; Manhole EZ Lift Pins; Threaded Inserts for EZ Lift Pins; Polypropylene Vault Ladders; Spreader Bars; Steel Galvanized Lifting Hooks; Steel Galvanized and Stainless Manhole Steps; Hole Forming Pins for Steps and EZ Lift Pins; Median Barrier Loops and Pins

Laurel Steel

5400 Harvester Road
Burlington, ON L7L 5N5
Canada
(905) 681-6811
(905) 634-7888 fax
(800) 265-6811
www.laurelsteel.com
Colin O'Donnell
colin.odonnell@laurelsteel.com
Josh Renneboog
josh.renneboog@laurelsteel.com
Bright, Galvanized and Epoxy Coated Welded Wire Mesh Sheets and Rolls; Bright, Galvanized, Plain, and Deformed Reinforcing Wire in Coil or Cut to Length; Hoop Steel; Wire Forms (Rings, Rectangles, Squares and L's); Structural & Box Welded Wire Mesh; Box Culvert Fabric; Pipe Mesh Rolls; Manhole Roll Mesh; Span and Arch Mesh; Double Tee Mesh; Manhole Rings and Covers; Frames & Grates-Adjustment Riser Rings; Rings Reinforcement; Cold Finished Bar (Square, Hex and Rounds)

Leviat

6467 S. Falkenburg Road
Riverview, FL 33578-8696
(813) 248-1944
(813) 248-5409 fax
(877) 518-7665
www.leviat.com
Estella Matemu
estella.matemu@leviat.us
Bret Melby
bret.melby@leviat.us
Lifting Systems; Hook Lift; MB Dogbone; Rapid Lift; Rapid-Lok; Mag-Lok; Coil and Ferrule Inserts; Other Products: Rebar Supports; Plastic Shims; Burke Slot; Halfen Anchor Channel Products

Liberty Engineered Wire Products Inc.

1200 N. Warpole St.
Upper Sandusky, OH 43351-9093
(419) 294-3817
(419) 294-1019 fax
www.libertysteelgroup.com
Dean Hatley
dean.hatley@libertysteel.us
Emily Alspach
emily.alspach@libertysteel.us
Wire Reinforcement; Welded Wire Reinforcement; Epoxy-Coated Strand, Rebar & Welded Wire Reinforcement; Galvanized Rebar & Welded Wire Reinforcement; WWR Pipe Fabric; Bright Basic Wire; Stainless Steel Mesh; Other Reinforcement

Liebherr USA Co.

4800 Chestnut Ave
Newport News, VA 23607-2420
(757) 240-4250
(757) 928-2489 fax
(866) 879-6312
www.liebherr.us
Marcio Manzione
marcio.manzione@liebherr.com
Jill Henrichs
jill.henrichs@liebherr.com
Batch Plants; Mixers/Pans; Planetary Mixers; Twin Shaft Mixers; Mobile Batching Plants; Cranes & Boom Trucks; Front-End Loaders; Wheel Loaders; Excavators; Moisture Probes; Concrete Reclaiming/Recycling; Silos

Lodestar Structures Inc.

1645 Sydenham Road
Kingston, ON K7L 4V4
Canada
(833) 456-3378 fax
(833) 563-3782
www.LodestarStructures.com
Darrell Searles
dsearles@anchorconcrete.com
Phillip Searles
psearles@anchorconcrete.com
Franchisor/Licensor of Product Systems; Storm Safe Rooms; Structural Wall Panels; Stormwater Management Systems; Fire Walls; Precast Buildings; Specialty Wall Structures

LondonBoulder Big Block

1401 Fallon Ave.
Monticello, MN 55362-8323
(763) 295-3122
(763) 295-8765 fax
www.londonboulder.com
Michael Frandsen
mfrandsen@jmecompanies.com
Liners; Forms - Wet-Cast; Formliners; Forms/Molds - Used; Accessories - Forms/Molds; Retaining Wall Systems; Commercial Retaining Walls

LTM Concrete

1100 W 45th Ave.
Denver, CO 80211-2408
(303) 592-9548
(888) 258-0218
www.ltmconcrete.com
Brian Parker
brian@ltmplastics.com
Debbie Burry
debbie@ltmplastics.com
Quality plastic accessories for the Concrete Industry (both pour-in-place and precast). Mesh and Rebar Chairs, Slab Bolsters, Double-tee Voids, Coil Loop Protectors, Plastic Spacers, Wheels, Panel Pads, Corner Guards. Concrete rail and panel fence clips. 100% Made in the USA.



M.A. Industries Inc.

PO Box 2929
Peachtree City, GA 30269-0929
(770) 487-7761
(770) 487-1482 fax
(800) 241-8250
www.maind.com
Tommy Harrel
tommyh@maind.com
Scott Peacock
scott@maind.com
Lubricants; Inserts; Panel Pads; Manhole Steps; Shims; Pulling Irons; Magnets; Duct Terminators; Other Concrete Accessories; Concrete Test Cylinder Molds; Other Testing Services

Madison Steel Inc.

977 Ponce de Leon Ave.
#204
Atlanta, GA 30306-4265
(404) 343-4855
(404) 343-3561 fax
madisonsteel.com
Al Hickson
al.hickson@madisonsteel.com
Jason Woodruff
jason.woodruff@madisonsteel.com
Frames & Grates; Spacers - Metal; Cable Racks; Fiber Reinforcement - Steel; Wire Reinforcement; Welded Wire Reinforcement; Welded Wire Reinforcement - Galvanized; Strand; Strand - Galvanized; Welded Wire Reinforcement Pipe Fabric; Bright Basic Wire; Rebar - Stainless Steel; Rebar - Conventional Steel

Magneco/Metrel Inc.

740 Waukegan Road, Suite 212
Deerfield, IL 60015-4400
(630) 543-6660
(630) 543-1479 fax
www.magneco-metrel.com
Charles Connors III
cconnors@magneco-metrel.com
Other Concrete Raw Materials

MAPEI Corporation

1144 E. Newport Center Drive
Deerfield Beach, FL 33442-7725
(651) 454-4151
(800) 324-8154
www.mapei.com
Schylone Russell-Sechrist
srussell@mapei.com
Gerald Lapier
glapier@mapei.com
Admixtures - Chemical; Accelerating Admixtures; Air Entraining Admixtures; ASR Preventive Admixtures; Corrosion Inhibiting Admixtures; MIC Protection; Other Admixtures - Chemical; Set Retarding Admixtures; Strength Enhancing Admixtures; Superplasticizing Admixtures; Water Reducing Admixtures; Admixtures - Mineral; Silica Fume; Chemicals; Coatings; Construction Chemicals; Release Agents; Sealants; Dust Control Products; Curing Compounds; Waterproofing; Membranes; Bonding; Patching & Repair; Reinforcement; Fiber Reinforcement - Steel; Fiber Reinforcement - Synthetic

Mar Mac Construction Products

US 1 N.
334 N. 7th St.
McBee, SC 29101-8871
(843) 335-5814
(843) 335-5909 fax
(877) 962-7622
www.marmac.com
Robert Weir Jr.
bobby.weir@marmac.com
External Seal Collars; Concrete Joint Seals (External); Filter Fabric Jackets; Grout Diapers; Pipe Joints; Filter Fabric

Marks Metal Technology

10300 S.E. Jennifer St.
Clackamas, OR 97015-9509
(503) 656-0901
(503) 656-1985 fax
(800) 526-1031
www.marksmetal.com
Rob Ertler
robe@marksmetal.com
Frames & Grates; Pulling Irons; Custom Steel Fabrication; Custom Forms; Hole Formers; Forms - Wet-Cast; Accessories - Forms/Molds; Chamfer Strips; Forms-Wet/Dry-Cast Adjustable Rubber Gasketed Box Culvert; Forms/Molds - Other

Martin Engineering

One Martin Place
Neponset, IL 61345-9766
(309) 852-2384
(800) 814-1553 fax
(800) 544-2947
www.martin-eng.com
Chelsea Blake
associations@martin-eng.com
Larry Horrie
larryh@martin-eng.com
Conveyors; Conveyor Systems; Other Material Handling;
Specialty Tools; Vibrators - External; Other Plant Equipment

Master Builders Solutions

23700 Chagrin Blvd.
Cleveland, OH 44122-5506
(216) 839-7500
(800) 628-9990
www.master-builders-solutions.com
Jason Pitcole
jason.pitcole@mbcc-group.com
Jennifer Hamilton
jennifer.hamilton@mbcc-group.com
Self-Consolidating Concrete; MasterLife® CRA
crack-reducing admixture; MasterGlenium® and
MasterRheobuild® High-Range Water Reducers;
MasterPolyheed® Mid-Range Water Reducers;
MasterFiber® products for fiber reinforced concrete;
Corrosion Inhibiting Admixtures; MasterLife® SRA
Shrinkage-Control Admixtures; MasterColor® Liquid
Coloring Admixtures. Master X-Seed® Strength-Enhancing
Admixture; Visit us at www.master-builders-solutions.com.

Matec Industries

206 Villa Ave.
High Point, NC 27260-8277
(336) 899-0421
www.matecindustries.com
Stu Gamble
stu@matecamerica.com
Matteo Goich
goich@matecindustries.com
Water Recycling Systems

Matt Childs Engineering

2901 Sun Meadow Drive
Flower Mound, TX 75022-5666
(214) 796-1553
mattchildsengineering.com
Matt Childs
matt@mattchildsengineering.com
Nancy Childs
nancychilds01@gmail.com
Environmental Consulting; Engineering Consulting Firms;
Engineering Services by Manufacturers; Engineering
Services; Plant Design Services; Pipe and Manhole
Machines; Marketing

MAX USA Corp.

205 Express St.
Plainview, NY 11803-2420
(516) 741-3151
(516) 741-3272 fax
(800) 223-4293
www.maxusacorp.com
John Dominice
jdominice@maxusacorp.com
Luicci Onglengco
longlengco@maxusacorp.com
Battery Operated Rebar Tying Tools: Stand-Up TwinTier
RB401T-E (#3 x #3 to #6 x #6), TwinTier RB611T (#5 x #5
to #9 x #10), TwinTier RB441T (#3 x #3 to #7 x #7), RB398
(#3 x #3 to #5 x #6), RB518 (#5 x #5 to #7 x #8), RB218
(Mesh x Mesh to #3 x #3). All MAX products are protected
by registered patents and design rights including
trademarks. For details, please contact us

mbk Maschinenbau GmbH

408 Dry Creek Ave.
West Burlington, IA 52655-1656
49 7563 9131-0
49 7563 2566 fax
www.mbk-kisslegg.de
Michael Huth
mhuth@mbk-kisslegg.de
Michael Raich
mraich@mbk-kisslegg.de
Wire Mesh Resistant Welding Equipment; Cage Welding
Machines; Other Welding Equipment; Straightening and
Cutting Machines; Stirrup Benders; Automated Production
Equipment; Steel Reinforcing Bars; Wire Reinforcement;
Welded Wire Reinforcement; Other Reinforcement

MCT Group

9190 Double Diamond Parkway, Suite 120
Reno, NV 89521-4842
(727) 560-5414
www.mct-usa.com
Marianne Johnson
marianne@mct-usa.com
Alessandro DiCesare
Batching Equipment; Batching/Mixing Controls; Batch
Plants; Computer Hardware/Software (Mix Design
and Batching); Conveyors; Mixers/Pans; Mixer Liners;
Other Mixer Products; Silos; Elevators; Other Batching
Equipment; Lifting Products; Concrete Buckets; Concrete
Carts; Conveyor Systems; Plant Equipment; Ladders; Block
Plants; Curing Systems; Dust Control Equipment; Moisture
Probes; Overhead Delivery Systems; Scales; Water
Recycling Systems; Other Plant Equipment

Mel C. Marshall Industrial Consultants Inc.

1315 Enderby Ave.
Delta, BC V4L 1S4
Canada
(604) 943-8512
(604) 943-2738 fax
www.precastconcretebc.com
Mel Marshall
mel@mcmconsultants.ca
Braden Marshall
braden@mcmcsales.ca
Mastic Sealants; Mixers; Batch Plants; Gaskets; Curing
Systems; Manhole Steps; Septic Tank Connectors; Plastic
Risers; Effluent Filters; Cage Machines; Curing Enclosures;
Pipe/MH Equipment

MEP SpA

Via Leonardo Da Vinci 20
Reana del Rojale, UD, 33010
Italy
+39 0432 851455
39 0432 880140 fax
www.mepgroup.com
Luca Franzolini
lfranzolini@mepgroup.com
Lorenzo Tam
ltam@mepgroup.com
Stirrup Benders; Automated Production Equipment; Cage
Welding Machines; Other Welding Equipment; Reinforcing
Bars - Steel; Welded Wire Reinforcement; Stainless Steel
Mesh; Rebar - Stainless Steel; Rebar - Fabricated

Merge Freight

750 Hammond Drive
Building 10, Suite 350
Atlanta, GA 30328-6116
(404) 510-9705
www.merge-freight.com
Alexander Maurer
amaurer@merge-freight.com
Nick Collins
ncollins@merge-freight.com
Shipping Services

MESA Systems Co.

8 Broad St.
Unit #1
Stonington, CT 06378-1202
(508) 655-6372
www.mesasystemsco.com
Pierce Martin
pierce.martin@mesasystemsco.com
John Kussmann
jak@mesasystemsco.com
Moisture Probes; Concrete Testing Equipment

Mi-Jack Products

3111 W. 167th St.
Hazel Crest, IL 60429-1025
(708) 596-5200
(800) 6MI-JACK
www.mi-jack.com
Mike Lanigan
mtlaniganjr@mi-jack.com
Jill Mancke
jmancke@mi-jack.com
Material Handling; Gantry Cranes; Mi-Jack Travelift;
Forklifts; Lift Attachments

Mixer Systems Inc.

190 Simmons Ave.
Pewaukee, WI 53072-2506
(262) 691-3100
(262) 691-3184 fax
(800) 756-4937
www.mixersystems.com
Al Wegner
alw@mixersystems.com
Doug Duley
doug@mixersystems.com
Mixer Systems, Inc. is dedicated to the design and
manufacture of technology for the concrete products,
industrial and environmental markets. Mixer Systems
prides itself on being a one-stop resource. An 86,000
square foot facility houses advanced product planning,
state-of-the-art manufacturing, and the capability of
designing and constructing concrete batch plants from
the ground up. Our product line is the largest family of
equipment in the industry, built with American reliability to
stand up to the challenges of the world of concrete.

Moldtech S.L.

Calle Polysol Uno
Numero 40
Alcalá de Guadaira, Seville, Spain, 41020
Spain
34 955 44 41 90
www.moldtechsl.es
Gema Granados Barrera
ggranados@moldtechsl.es
Eric de Bruin
export@moldtechsl.es
Custom Forms; Dry-Cast Forms; Wet-Cast Forms; Forms/
Molds Accessories; Chamfer Strips; Magnet Chamfers;
Other Forms/Molds; Tilt-up Equipment; Vibrating Tables;
Vibrators - External

Molenaar North America Inc.

3625 Greenside Court
Dacula, GA 30019-4567
(404) 493-7628
www.molenaar-america.com
Come Molenaar
come@molenaar-america.com
Spacers - Concrete

MPAQ Automation Inc.

14-3300 Ridgeway Drive
Mississauga, ON L5L 5Z9
Canada
(905) 542-9411
(905) 542-9433 fax
(888) 672-0349
www.mpaq.com
Steve Goyeche
steve@mpaq.com
Didi Zheng
didi@mpaq.com
Visit our website and explore the many features of our TouchBatch controls for Concrete Product plants. The TouchBatch CP system is specifically designed for this application and automates batching, moisture control and mixer functions for precast, prestress and block producers.

By compensating for moisture when weighing up materials and fine-tuning the moisture while mixing, the TouchBatch consistently produces good concrete batch after batch all day long, eliminating the need for manually tweaking the water and checking each batch.

MPAQ has been developing concrete plant automation software for over 30 years. This is a product you can trust, backed by 24/7 client support and technical assistance. We will do whatever it takes to help you make the most of your automation investment.

MSP Structures Inc.

100-162 Cowie St.
Granby, QC J2G 3V3
Canada
(450) 775-1341
www.mspstructures.com
Jasmin Sauvageau
jsauvageau@mspstructures.com
Patrick Maltais
pcmaltais@mspstructures.com
Custom Steel Fabrication; Engineering Services; Custom Forms; Forms/Molds Accessories; Vibrators - External

Myers Construction Materials Testing Equipment

21 Washington Ave.
Scarborough, ME 04074-9782
(207) 883-3680
(888) 293-2121
www.myerstest.com
Andrew Myers
amyers@myerstest.com
Corey Jacobson
csjacobson@myerstest.com
Concrete Testing Equipment; Scales; Drilling/Coring Machinery; Diamond Cutting Products; Concrete/Masonry Saws; Concrete Testing Services; Concrete Test Cylinder Molds



National Wire LLC

12262 F.M. 3083
Conroe, TX 77301-6106
(936) 760-2040
(936) 760-4080 fax
(800) 897-7302
www.nationalwirellc.com
Perry Fisher
perry@nationalwirellc.com
Alejandra Abbott
alejandra@nationalwirellc.com
Wire Reinforcement; Welded Wire Reinforcement; Other
Reinforcement: Engineered Structural Mesh; BBW; Pipe
Fabric

Nawkaw Inc.

170 Whitetail Way
Bogart, GA 30622-6833
(706) 355-3217
(706) 355-9199 fax
(866) 462-9529
www.nawkaw.com
David Ellis
dave.ellis@nawkaw.com
Michael Ruiz
michael.ruiz@nawkaw.com
We manufacture and apply: NawTone™ Acrylic Concrete Stain; NawTone+Plus™ Acrylic Concrete Stain Plus Water Repellent; NawTone-K™ Mineral Silicate Concrete Stain; NawKote-PC Photocatalyst Self-Cleaning Concrete System; NawKote-GT Gloss Coating. Award winning color application experts for new construction, additions, and remodeling.

Neenah Foundry Co.

2121 Brooks Ave.
Neenah, WI 54956-4756
(920) 725-7000
(920) 729-3661 fax
(800) 558-5075
www.groupnei.com
Kelly Blazek
kelly.blazek@groupnei.com
David Mesler
dave.mesler@groupnei.com
A Domestic Manufacturer of Cast Iron Construction castings which include Manhole Frames and covers, Inlet and Catch Basin Frames and Grates, Manhole Steps, Shear Gates, Flap Gates, Flood Gates, Trench Frame and Grates, Access Hatches, Bridge Scuppers, Tree Grates, Decorative Bollards, Park Benches, Downspout Boots, Detectable Warning Plates and a line of Extra Heavy Duty products for use in Ports and Airports.

New Steel Distributors International

900 Circle 75 Parkway, Suite 1220
Atlanta, GA 30339-3053
(770) 373-3041
(770) 373-3051 fax
(855) 373-3050
www.newsteeldist.com
Greg Rojik
greg.rojik@newsteeldist.com
Metal Reinforcing Spacers; Plastic Reinforcing Spacers; Rebar Ties/Clips; Other Concrete Accessories; Other Forms/Molds; Steel Reinforcing Bars; Wire Reinforcement; Welded Wire Reinforcement; Reinforcing Plastic Bar Connectors

Newcastle Supply LLC

10645 Deme Drive #A
Indianapolis, IN 46236-4794
(317) 966-6555
www.newcastlesupplyllc.com
Kevin Reidy
kevin@newcastlesupplyllc.com
Magnets; Chamfer Strips; Reveal Strips; Magnet Chamfers

Northrock Industries Inc.

31 Crossway E.
Bohemia, NY 11716-1204
(631) 924-6130
(631) 924-6369 fax
(800) 989-8423
www.northrockindustries.com
Brian Robertson
brian@northrockindustries.com
Internal Concrete Vibrators

Norwalk Precast Molds Inc.

205 Industrial Parkway
Norwalk, OH 44857-3105
(419) 668-1639
(419) 668-9156 fax
(800) 251-8409
www.norwalkprecastmolds.com
Krista Miller
kmiller@norwalkprecastmolds.com
Hannah Dyer
hdyer@norwalkprecastmolds.com
Norwalk Precast Molds is the industry leader in concrete forms. We have been fabricating burial vault, septic tank, highway, farm and custom molds since 1906.

Norweco Inc.

220 Republic St.
Norwalk, OH 44857-1156
(419) 668-4471
(419) 663-5440 fax
(800) 667-9326
www.norweco.com
Brett Wieber
bwieber@norweco.com
Annette Simon
asimon@norweco.com
Aerobic Wastewater Treatment Plants Featuring Precast Concrete Tanks; Service Pro Remote Monitoring Systems; Bio-Kinetic Tertiary Treatment Systems; BioDynamic Chemical Feeders for Water and Wastewater Treatment; Chlorination and Dechlorination Tablets; Wastewater and Stormwater Pumping Stations; Onsite Wastewater Management Systems

Nox-Crete Inc.

1444 S. 20th St.
Omaha, NE 68108-3443
(402) 341-2080
(402) 341-9752 fax
(800) 669-2738
www.nox-crete.com
Patrick Linn
plinn@nox-crete.com
Aaron Nussbaum
anussbaum@nox-crete.com
Release Agents; Form and Equipment Cleaners; Cures and Wood Form Sealers; SRB Titan Precast Magnet and Spartan Side Form Systems

Numesh Inc.

3000 Francis-Hughes
Laval, QC H7L 3J5
Canada
(800) 363-0847
(450) 663-9049 fax
(800) 363-0847
www.numesh.com
David Metcalfe
david.metcalfe@numesh.com
John Nesbitt
john.nesbitt@numesh.com
Wire Reinforcement; Welded Wire Reinforcement

Nyacol® Nano Technologies Inc.

PO Box 349
Ashland, MA 01721-0349
(508) 881-2220
(508) 881-1855 fax
1 (800) GET-SOLS
www.nyacol.com
Robert Nehring
mehring@nyacol.com
Christopher Cimini
ccimini@nyacol.com
Admixtures - Chemical; ASR Preventive Admixtures;
Coatings; Other Chemicals

Nycon Corp.

61 E. Green Lane
Bristol, PA 19007-3411
(800) 456-9266
(215) 736-2652 fax
www.nycon.com
Stephanie Shonk
sshonk@nycon.com
Christian Rescate
crescate@nycon.com
Reinforcement; Fiber Reinforcement - Steel; Fiber
Reinforcement - Synthetic; Fiber Reinforcement - Blended

Nystrom Inc.

9300 73rd Ave. N.
Minneapolis, MN 55428-1013
(800) 547-2635
(800) 317-8770 fax
(800) 547-2635
www.nystrom.com
Brad Fish
bfish@nystrom.com
Lynn Barnhart
Aluminum Doors; Stair Nosings and Treads; Other
Concrete Accessories



Oversight Inc.

650 California St.
Floor 7
San Francisco, CA 94108-2737
(917) 715-6665
www.offlight.com
Andrew Xue
andrew.xue@offlight.com
Miguel Balboa
miguel.balboa@offlight.com
Computer Software - Take Off/Production Inventory;
Quality Control Software; Software for Construction;
Employee Timekeeping Software; Software Services;
Manufacturing Execution System (MES); Modular
Construction

Ohio Electric Control Inc.

2395 Rock Road
Ashland, OH 44805-9486
(419) 289-1553
(419) 289-5555 fax
www.oecinc.net
Jennay Cacchio
jennay@oecinc.net
Dave Baker
dave@oecinc.net
Wastewater and Sewage Treatment; Float Switches; Vent
Caps; Float Brackets; Wastewater Control Panels; OEM
Control Panels; Weirs

Ohio Gratings Inc.

5299 Southway St. S.W.
Canton, OH 44706-1943
(734) 658-8804
(330) 477-7872 fax
(800) 321-9800
www.ohiogratings.com
Brian Peltó
bpeltó@ohiogratings.com
Kevin Miller
kmiller@ohiogratings.com
Aluminum Doors; Doors - Steel/Bullet/Blast/Sound Rated;
Doors - Access Panels & Hatches; Vents/Louvers - Fixed
& Operable/Storm & Vandal Resistant; Corrosion Resistant
Doors/Stainless/FRP/Aluminum; ADA Components;
Aluminum Hatch Covers; Inserts; Manhole Rings and
Covers; Frames & Grates; Frames & Grates - Adjustment
Riser Rings; Manhole Steps; Trash Racks/Grating
Assemblies; Stair Nosings and Treads; Structural Beam
Supports/Components

Oklahoma/Iowa Steel & Wire Co.

PO Box 220
Madill, OK 73446-0220
(580) 795-7311
(580) 795-7422 fax
(800) 654-4164
www.okbrandwire.com
Johnny Raper
jraper@okbrand.com
Dave Blackwell
dblackwell@okbrand.com
Steel Reinforcing Bars; Wire Reinforcement; Welded Wire
Reinforcement; Epoxy-Coated Strand, Rebar & Welded
Wire Reinforcement; Galvanized Rebar & Welded Wire
Reinforcement; WWR Pipe Fabric; Bright Basic Wire

Olmet Italy S.R.L. Unipersonale

Vicolo Treviso, 1 - TV
Signoressa di Trevignano, 31040
Italy
+39 0423 670225
www.olmetitaly.com
Alessandra Toniol
export@olmetitaly.com
Management Tools & Other Services; Retrofitting; Plant
Design Services; Material Handling; Concrete Buckets;
Conveyor Systems; Forms/Molds; Custom Forms; Wet-
Cast Forms; Forms/Molds Accessories; Chamfer Strips;
Magnet Chamfers; Magnetic Rail-Form Systems; Plant
Equipment; Pallets; Vibrating Tables; Finishing Machines;
Prestress Jacks; Software Services; Precast Concrete
Production; Automated Plant Control System

Omya Inc.

9987 Carver Road, Suite 300
Cincinnati, OH 45242-5563
(513) 387-4600
(513) 387-4693 fax
www.omya.com
Rebecca Desch
rebecca.desch@omya.com
Alex Wade
alex.wade@omya.com
Admixtures - Chemical; Other Admixtures - Chemical;
Admixtures - Mineral; Other Admixtures - Mineral;
Pigments; Concrete - Raw Materials; Aggregates
- Manufactured; Aggregates - Natural; Lightweight
Aggregates - Manufactured; Other Concrete Raw Materials

OTB Materials Corp. (Outside the Box Materials)

3239 S. Dixie Highway
Dalton, GA 30720-7649
(561) 260-5861
www.otbmaterials.com
Christopher Duncan
chris@otbmaterials.com
Jack Aspenson
jack@otbmaterials.com
Concrete - Raw Materials; Cement; Blended Cement;
Waterproofing Coatings; Membranes; Bonding Agents
and Patching Mortars; Software Services; Manufacturing
Execution System (MES)

VERTON Safety Training Inc.

1623 S.E. Enterprise Circle
Hillsboro, OR 97123-5064
(503) 356-0403
(503) 356-0401 fax
(866) 531-0403
www.vertonsafety.com
Ron Overton
ron@vertonsafety.com
Robert Scherbarth
rob@vertonsafety.com
Management Tools & Other Services; Material Handling;
Safety Programs; Consulting Services; Safety and Health
Related Services; Crane and Rigging Related Training
VERTON Safety Training provides safety training,
qualification and/or CCO National Certification solutions
for hoisting and lifting professionals to assist employers
in meeting regulatory requirements. Our 22 hoisting and
lifting program offerings include: Forklift, Mobile Elevated
Work Platforms, Overhead Cranes, Rigging and Signaling,
Fall Protection, Loaders, Vault Carts, Mobile Cranes and
Articulating Cranes. We also offer preparatory training
courses and CCO National Certification Exams to assist
employers in meeting the Federal Crane Rule requirement
for Nationally Certified Crane Operators. Services are
available onsite and many are offered as open enrollment
at various locations. Programs are designed as/for
operator/end user training and qualification, some are
available as Train the Trainer™ to assist in qualifying your
companies internal training staff, and selected programs
are available as bare trainer kits™ for your own internal
company instructors to purchase and utilize. Contact us
today to find out how we may provide solutions to fit your
specific employee safety training needs.

Ozinga Cement

19001 Old LaGrange Road
Mokena, IL 60448-8012
(219) 546-0370
(833) 242-4694
www.ozinga.com
Herb Moeckel
herbmoeckel@ozinga.com
Chris Basso
chrisbasso@ozinga.com
Silica Fume; Fly Ash; Ground Granulated Blast Furnace
Slag; Cement

Oztec Industries Inc.

65 Channel Drive
Port Washington, NY 11050-2216
(516) 883-8857
(516) 883-7857 fax
(800) 533-9055
www.oztec.com
Angela Oswald
aoswald@oztec.com
Tiffany Shackatano
tshackatano@oztec.com
Concrete Vibrators-Flex Shaft Type; Gas and Electric
Power Units; Rubber Head Vibrators-Flex Shaft Grinders;
Rebar Shakers



Palfinger North America

7942 Dorchester Road
Niagara Falls, ON L2G 7W7
Canada
(905) 374-3363
(905) 374-1203 fax
(800) 567-1554
www.palfinger.com
Kristi Kraneck
k.kraneck@palfinger.com
Truck Mounted Cranes; Other Delivery Equipment; Lifting
Products; Cranes and Boom Trudes; Forklifts; Other
Material Handling

PA-PO Industrial Systems LLC

301 Main Plaza
Box 220
New Braunfels, TX 78130-5136
(210) 569-9262
(877) 477-5268 fax
www.pa-po.com
Shawn Behrens
shawn@pa-po.com
Alec Woodson
alec@pa-po.com
Design, Planning and Turn-Key Plant Services; Repair and
Retrofit Contractors

Pappada Gino Di Pappada Massimo

Loc. Sugremaro 1
Compiano, 43053
Italy
+39 0525 825131
www.pappadagino.com
Mario Pappada
info@pappadagino.com
James H. J. Hughes
jhughes@jh3gear.com
Magnets; Custom Forms; Hole Formers; Forms - Wet-Cast;
Accessories - Forms/Molds; Chamfer Strips; Reveal Strips;
Magnet Chamfers; Magnetic Rail-Form Systems; Forms/
Molds - Other; Sprayers; Strand Pushing Machine

Paragon Products

1516 Mapleleaf Drive
Mount Pleasant, IA 52641-3117
(319) 385-1550
(319) 385-1555 fax
(800) 776-0385
www.paragonproducts-ia.com
Michael Potts
mike.potts@lomont.com
Reinforcing Accessories for the Precast and Concrete
Paving Industries Including Test Cylinder Molds; Hog Slat
Chairs; Spacer Wheels; Rebar Support Chairs; Hole Covers;
Scaffold Clips; Panel Pads; Shims; Grout Discs; Mesh
Chairs; Tilt-Up Chairs

Pathfinder Systems

695 Ottawa Beach Road
Holland, MI 49424-2507
(616) 395-8447
(877) 49-TIGER
www.pathfindersystem.com
Belicia Hernandez
belicia@pathfindersystem.com
Dana Hook
dana@pathfindersystem.com
Batching Equipment; Batching/Mixing Controls; Batch
Plants; Computer Hardware/Software (Mix Design
and Batching); Conveyors; Mixers/Pans; Mixer Liners;
Planetary Mixers; Twin Shaft Mixers; Other Mixer
Products; Mixer Wear Parts; Mobile Batching Plants;
Batchwater Heating & Cooling; Aggregate/Water
Heating & Concrete Curing; Concrete Mixers (Other);
Other Batching Equipment; Material Handling; Concrete
Buckets; Concrete Carts; Conveyor Systems; Cranes &
Hoists; Forms/Molds; Custom Forms; Dry-Cast Forms;
Hole Formers; Forms - Wet-Cast; Accessories - Forms/
Molds; Magnetic Rail-Form Systems; Forms-Wet/Dry-Cast
Adjustable Rubber Gasketed Box Culvert; Forms/Molds -
Other; Block Plants; Curing Systems; Curing Blankets; Kiln
Doors; Dry-Cast Equipment; Lintel Machinery; Machine
Maintenance Supplies; Block & Paver Machines; Concrete
Brick Machines; Concrete Slab Machines; Pallets; Steel
Production Pallets; Industrial Liquid Vacuum Cleaning
Systems; Vibrating Tables; Vibrators - Internal; Vibrators -
External; Automated Production Equipment; Retractable
Enclosures; Pipe and Manhole Machines; Aggregate
Heating and Cooling; Finishing Machines; Silos; Wall
Machines; Other Plant Equipment; Precast Concrete
Production; Automated Plant Control System; Robot &
Machine Control

Paul Jacks USA LLC

7950 N.W. 53rd St., Suite 337
Miami, FL 33166-4791
(786) 447-8990
(866) 480-9591 fax
www.pauljacksusa.com
Jorge Hernandez
jorge@pauljacksusa.com
Maria Campos
maria@pauljacksusa.com
Prestress Jacks; Post-tensioning Jacks; Hydraulic
Products; Measurement Equipment; Straightening &
Cutting Machines; Strand Pushing Machine

Penetron

45 Research Way, Suite 203
East Setauket, NY 11733-6401
(631) 941-9700
(631) 941-9777 fax
www.penetron.com
Samantha Revera
srevera@penetron.com
Christopher J. Chen
cjchen@penetron.com
Admixtures - Chemical; Corrosion Inhibiting Admixtures;
MIC Protection; Coatings; Sealants; Waterproofing;
Patching & Repair

Pennsylvania Insert Corp.

400 First Ave.
Royersford, PA 19468-2247
(610) 948-9688
(610) 422-2517 fax
(800) 220-4857
www.paininsert.com
Ramzi Kavar
ramzi@paininsert.com
David Bolden
dbolden@pennsylvaniainsert.com
Doors - Aluminum; Doors - Steel/Bullet/Blast/Sound
Rated; Anchors/Fasteners; Inserts; Pulling Irons; Duct
Terminators; Other Concrete Accessories; Lifting Products;
Accessories - Forms/Molds; Ladders; Pallets

PF3 Global

PO Box 2401
Gulfport, MS 39505-2401
(228) 831-5833
(228) 831-2791 fax
(855) 543-8393
www.pf3global.com
Chris Fore
cfore@designprecast.com
Concrete Accessories; Anchors/Fasteners; Domestic
Utility Anchors; Inserts; Embeds - Galvanized Welded;
Pulling Irons; Other Concrete Accessories; Franchisor/
Licensor of Product Systems

Pinnacle Infotech Inc.

50 Sugar Creek Center Blvd., Suite 350
Sugar Land, TX 77478-3662
(713) 780-2135
(713) 780-8784 fax
(888) 876-8783
www.pinnacleinfotech.com
Biswanath Todi
btodi@pinnaclecad.com
Ashok Dasgupta
adasgupta@pinnaclecad.com
3D Modeling Services: CIP & Pre-Cast Concrete 3D
Model; Formwork system 3D Model; Post Tension Cable
3D Model; Column Barrier 3D Model; Doka, Peri, Gates
Formwork System; Reinforcement; Steel Embed 3D
Model; Stud Rail 3D Model; Lift/Shop Drawing: CIP &
Pre-Cast Concrete Lift Drawing; Shop Tickets; Formwork
Shop Drawing; Reinforcement Shop Drawing; Embed &
Stud Rail Shop Drawing; Shoring Layout & Detailing;
Clash Coordination and Report; Constructability Review &
Coordination; Bill of Materials; Bar Bending Schedule; 4D
Construction Phasing

Plasti-Fab EPS Product Solutions

2725 Henkle Drive
Lebanon, OH 45036-8247
(513) 836-3232
(513) 217-9395 fax
(888) 446-5377
www.plastifab.com
Robert Conrad
rconrad@plastifab.com
Insulation; Structural Beam Supports/Components; Other
Concrete Accessories; Formliners

Polarmatic Ltd.

201 E. Fifth St.
19th Floor, PNC Center
Cincinnati, OH 45202-4162
(603) 315-7598
www.polaromatic.com
Kurt Damery
kurt.damery@polaromatic.com
Mia Kauhanen
mia.kauhanen@polaromatic.com
Curing Systems; Measurement Equipment; Moisture
Probes; Aggregate Heating and Cooling; Water Heaters;
Energy Management

Polylok Inc. ZABEL

3 Fairfield Blvd.
Wallingford, CT 06492-1828
(203) 265-6340
(203) 284-8514 fax
(877) 765-9565
www.polylok.com
Patrick Mulhall
pmulhall@polylok.com
Peter Gavin
peter@polylok.com
Lubricants; Sealants; Vents/Louvers – Fixed & Operable/
Storm & Vandal Resistant; Anchors/Fasteners; Effluent
Pumps; Effluent Filters; Frames & Grates - Adjustment
Riser Rings; Panel Pads; Shims; Spacers - Plastic;
Septic Tank Accessories; Structural Beam Supports/
Components; Prestress Hardware & Accessories; Other
Concrete Accessories; Gaskets; External Joint Wrap;
Preformed Joint Materials (Sealers); Mastic; Lifting
Products; Custom Forms; Hole Formers; Other Forms/
Molds; Wire Reinforcement; Reinforcing Plastic Bar
Connectors; Other Reinforcement; Wastewater Treatment;
Other Systems

POPIT Inc.

250 Woodbourne Road, Suite 102
Langhorne, PA 19047-7000
(215) 752-8410
(215) 752-8411 fax
www.popitplug.com
Mary Geragi
popitplug@verizon.net
Plastic plug; lift hole plug used to fill AND cover multiple
size lift hole openings in RCP and box culverts

Porous Technologies LLC

9 Laurence Drive
Gorham, ME 04038-2792
(888) 357-1161
www.stormcrete.com
Kevin McKee
kmckee@maine.rr.com
Thomas J Cormier
tjcmier@stormcrete.com
Stormwater Treatment; Commercial Retaining Walls; Head
Walls/Wing Walls; Residential Pavers/Slabs; Articulating
Concrete Block

Precast Concrete Concepts LLC

8816 Belhaven Court
Lewisville, NC 27023-7740
(336) 462-0092
www.precastconcreteconcepts.com
Nelson Fulcher
nfulcher@precastconcreteconcepts.com
Computer Software - Take Off/Production Inventory;
Quality Control Software; Inventory Control Systems; RFID
Systems; Technical Managerial Consulting; Sustainability
Consulting; Precast Pavement Consulting; Fleet
Management; Precast Concrete Erection - Architectural;
Precast Concrete Erection - Structural; Precast Concrete
Erection Services - Other; Engineering Consulting Firms;
Engineering Services by Manufacturers; Logistic Solution;
Software for Construction; Production, Planning and
Scheduling System (PPS); Engineering Services; Plant
Design Services; Plant Relocation Services; Industrial
Video Production; Other Management Tools; Accessories
- Forms/Molds; Fiber Reinforcement - Steel; Fiber
Reinforcement - Synthetic; Fiber Reinforcement - Blended;
Fiber Reinforcement - AR Glass; Crane and Rigging
Related Training; Crane and Rigging Related Inspections;
Marketing; Retaining Wall Design & Evaluation; Retaining
Wall Systems; Structural Wall Panels; Stormwater
Management Systems; Erosion Control Products;
Residential Retaining Walls; Head Walls/Wing Walls;
Specialty Wall Structures; Precast Bridge and Culvert
Systems; Erosion Control/Revetment Block; Precast
Concrete Production

Precast Insurance

PO Box 734
Tuttle, OK 73089-0734
(405) 381-3371
(855) 381-3371 fax
www.precastinsurance.com
Trent Willis
trent@precastinsurance.com
Heath Redwine
heath@precastinsurance.com
Insurance; Other Management Tools; Safety and Health
Related Services; Storm Safe Rooms

Precast Jobs LLC

PO Box 477
Schnecksville, PA 18078-0477
(302) 217-2599
www.precastjobs.com
Lars Wahlmark
lars@precastjobs.com
Employment Services

Precise Forms Inc.

201 N. Spruce St.
Bates City, MO 64011-8006
(816) 690-3400
(816) 690-0080 fax
(800) 537-0706
www.preciseforms.com
Mike Pickell
mpickell@preciseforms.com
Craig Trimmer
ctrimmer@preciseforms.com
Aluminum Forming System; 36-inch Modulated Aluminum
Forms; Custom Forms; Monolithic Forming; Pallets;
Headers; Forming Accessories; Form Repair; Riser Forms

Precision Precast Solutions Private Limited

First Floor, Service Building, BAIF Campus
Above Bank of India, Near Mai Mangeshkar Hospital,
WARJE
Pune, MH 411058
India
+91 20 2523 2858
www.ppspl.com
Charudatta Kulkarni
charuk@pprecast.com
Mangesh Kumar Hardas
mangesh@pprecast.com
2D/3D Drafting of submittal & production drawings using
AutoCAD & Inventor, Building Information Modelling
(BIM) using Revit & Tekla, Estimation & take off using
spreadsheets, estimation, take off and shop drawings
using Titan software and Engineering Design Services

Preco® Concrete Accessories (Brand of DCA Construction Products LLC)

10421 Industrial Drive
Garrettsville, OH 44231-9764
(330) 527-4308
(330) 527-2440 fax
(888) 833-8308
www.durajoint.com
Scott Jacob
sjacob@durajoint.com
Ashley Nolan
anolan@durajoint.com
Proud U.S. Veteran owned (VOSB) premier plastics
manufacturer of both injection molded and extruded
plastic products for the concrete industry. Preco® branded
products include - Spacer Wheels; Clips; Rebar Chairs;
Hi-Stack Chairs; Mesh Chairs; Slab / Beam Bolsters;
Panel Pads; Chain Guards; Shims; Panel Ties; Coil Loop
Insert Protectors; Slit and Non-Slit Debonding Sheathing;
Graphite Spray; Form Clean; Silicone Caulk; Hybrid
Construction Sealant / Adhesive; Hole Formers; Rigid Dual
Chamfers, Flexible Chamfers; Reveal Strips; Tilt-Up Slab
Protector; Rebar Caps; Board / Snap Caps; T-Strips / Zip
Strips
Durajoint® branded products include: PVC Waterstops;
TPER Waterstops; TPV Waterstops; Strip Applied Non-
Hydrophilic Waterstops (butyl mastic); Strip Applied
Hydrophilic Waterstops (bentonite); Strip Applied
Hydrophilic Waterstops (chloroprene rubber); Strip Applied
Gunnable Adhesive; Strip Applied Brush-On Adhesive;
Gunnable Hydrophilic Waterstop.

Premiere Concrete Admixtures LLC

PO Box 277
Pioneer, OH 43554-0277
(419) 705-4207
(419) 737-9400 fax
(800) 503-3418
www.premiereadmix.com
Mike McKown
mike.mckown@premiereadmix.com
Bill Maize
bill.maize@premiereadmix.com
Admixtures - Chemical; Accelerating Admixtures; Air
Entraining Admixtures; ASR Preventive Admixtures;
Corrosion Inhibiting Admixtures; Integral Water Repellent
Admixtures; Other Admixtures - Chemical; Set Retarding
Admixtures; Superplasticizing Admixtures; Viscosity
Modifying Admixtures; Water Reducing Admixtures;
Sealants; Waterproofing; Other Chemicals; Fiber
Reinforcement - Steel; Fiber Reinforcement - Synthetic;
Fiber Reinforcement - Blended; Other Testing Services

Press-Seal Corporation

2424 W. State Blvd.
Fort Wayne, IN 46808-3934
(260) 436-0521
(260) 436-1908 fax
(800) 348-7325
www.press-seal.com
Daniel Skinner
dskinner@press-seal.com
Chris Tomlinson
ctomlinson@press-seal.com
Flexible Pipe-to-Manhole Connectors: PSX:DIRECT DRIVE;
PSX:Nylo-Drive; PSX: POSITIVE SEAL; CAST-A-SEAL; KWIK-
SEAL; ECONOSEAL; Butyl Sealants in Rope Form: EZ-STIK,
PRO-STIK; Butyl Exterior Joint Wrap; EZ-Wrap Plastic
and Rubber; Concrete Pipe Gaskets; RFS Prelubricated
Gaskets; O-Ring and Profile Gaskets; Custom Rubber
Extrusion; Lift Systems; Fiberglass and Polyethylene
Holeformers; CORE-MATIC Coring Machine; Waterstops;
Cellular Joint Material; Fasteners and Bolts, Grout/
Lifting Tubes; Machine Wear Parts; Tooling and Dies;
Avanti Chemical Sealers; Rubber and Plastic Adhesives;
Metrology Services; Custom TPV Extrusions; Rubber and
Plastic Molding; Tool & Die; Metrology; Rail & Transit

Pretek Group

PO Box 351
Bellbrook, OH 45305-0351
(800) 241-0925
(937) 660-6873 fax
(800) 241-0925
www.pretekgroup.com
Jeff VonHandorf
jvonhandorf@pretekgroup.com
Tom Nicholson
tnicholson@pretekgroup.com
Computer Software - Take Off/Production Inventory;
Engineering Services; Other Systems - Bridges; Storm Safe
Rooms, Franchisor/Licenser of Product Systems

ProAll - A Terex Brand

5810 - 47 Avenue
Olds, AB T4H 1V1
Canada
(403) 335-9500
(403) 335-9560 fax
(855) 335-9500
www.proallinc.com
Jacklyn Norris
jnorris@proallinc.com
Steven Fillmore
sfillmore@proallinc.com
Batch Plants; Mixers/Pans; Mobile Batching Plants; Trucks

Probst Inc.

8626 Hollander Drive
Franksville, WI 53126-9351
(262) 383-2729
(262) 884-8006 fax
www.probst-handling.com/en/products/in-plant-handling
Glenn Wroblewski
glenn.wroblewski@probst-handling.com
Material Handling; Lifting Products; Other Material
Handling; Paving Products Machinery; Specialty Tools;
Diamond Cutting Products

Putzmeister America Inc.

1733 90th St.
Sturtevant, WI 53177-1805
(262) 886-3200
(262) 884-6338 fax
(800) 884-7210
www.putzmeisteramerica.com
Beth Tepley
beth.tepley@putzmeister.com
Bastian Dreher
bastian.dreher@putzmeister.com
Conveyors; Other Mixer Products; Concrete Mixers
(Other); Other Batching Equipment; Concrete/Grout
Pumps; Concrete Buckets; Concrete Carts; Conveyor
Systems; Cranes & Boom Trucks; Other Material Handling;
Overhead Delivery Systems; Tilt-up Equipment; Automated
Production Equipment; Other Plant Equipment



QMC Cranes LLC

450 E. Glendale Ave.
Sparks, NV 89431-5813
(775) 507-5356
(714) 546-4915 fax
www.qmccranes.com
Caitlin Shanley
cshanley@jensenprecast.com
Brent Petring
brent.petrin@gmail.com
Trailer Mounted Cranes; Truck Mounted Cranes



Ratec America Corporation

6003 126th Ave. N., Suite A
Clearwater, FL 33760-3930
(727) 363-7732
(727) 363-7463 fax
(877) 337-2832
www.ratec.org
Tim Reymann
treymann@ratec.org
Sabine Jolitz
sjolitz@ratec.org
Concrete/Grout Pumps; Magnets; Custom Steel
Fabrication; Prestress Hardware & Accessories; Other
Concrete Accessories; Engineering Services; Plant Design
Services; Plant Relocation Services; Lifting Products;
Concrete Buckets; Custom Forms; Wet-Cast Forms; Used
Forms/Molds; Forms/Molds Accessories; Chamfer Strips;
Reveal Strips; Magnet Chamfers; Magnetic Rail-Form
Systems; Other Forms/Molds; Pallets; Tilt-up Equipment;
Vibrating Tables; Automated Production Equipment;
Finishing Machines; Storm Safe Rooms; Retaining Wall
Systems; Structural Wall Panels; Precast Buildings; Sound
Absorptive Noise Walls

Rattle Stick Concrete Tools

69 Lincoln Blvd., Suite A-311
Lincoln, CA 95648-6303
(916) 472-6250
(916) 472-6254 fax
www.rattlestick.net
Hollie Mikowychok
holliem@rattlestick.net
Frank Mikowychok
rattlestick@sbcglobal.net
Vibrators - External

RBA Audit LLC

1 Vantage Way, Suite B-400
Nashville, TN 37228-1594
(615) 329-1300
(615) 327-4446 fax
www.rossbryan.com
Steven Qualls
qualls@rossbryan.com
W. Michael Paris
paris@rossbryan.com
Engineering Services

ReCon Wall Systems/LPB - A Division of ReCon

11521 Eagle St. N.W., Suite 3
Coon Rapids, MN 55448-3004
(952) 922-0027
(952) 922-0028 fax
www.reconwalls.com
Michael Klotthor
mklotthor@reconwalls.com
LICENSOR of (a) ReCon Retaining Wall Blocks...a wet cast
big block (PMB) system, and (b) ReCon Lightpole Bases
(LPB) system. ReCon provides to its licensees a proven
and profitable business model. Both the PMB and the LPB
models include (a) manufacturers territory protection, (b)
training, (c) toolboxes to support specifiers, engineers,
contractors, the licensee's sales team and the licensee's
production team. If you are a precaster looking for a new
and growing profitable product to add to your business,
then ReCon can help.

R-E-D Industrial Products LLC

4 Village Park Drive, Suite 110
Grove City, PA 16127-6384
(877) 733-2281
(877) 733-2281 fax
www.redindustrialproducts.com
Mike Hopkins
mhopkins@redindustrialproducts.com
Rodney J. Chiodo
rjchiodo@redindustrialproducts.com
Admixtures - Chemical; Accelerating Admixtures;
ASR Preventive Admixtures; Integral Water Repellent
Admixtures; Other Admixtures - Chemical; Strength
Enhancing Admixtures; Admixtures - Mineral; Silica
Fume; Fly Ash; Ground Granulated Blast Furnace Slag;
Metakaolin; Abrasives; Other Admixtures - Mineral;
Concrete - Raw Materials; Aggregates - Manufactured;
Lightweight Aggregates - Manufactured; Cement; Blended
Cement; Other Concrete Raw Materials; Curing Systems;
Fiber Reinforcement - Synthetic; Fiber Reinforcement - AR
Glass

Re-Steel Supply Co. Inc.

2000 Eddystone Industrial Park
Eddystone, PA 19022-1588
(610) 876-8216
(610) 876-9279 fax
(800) 876-8216
www.resteel.com/Home.asp
Jim McCormick
jfm@resteel.com
Gary Vaughan
gvaughan@resteel.com
Epoxy-Coated Products; Fiberglass Products; Rebar
Couplers & Terminators; Steel Reinforcing Bars; Fiberglass
Reinforcing Bars; Wire Reinforcement; Welded Wire
Reinforcement; Epoxy-Coated Strand, Rebar & Welded Wire
Reinforcement; Nonmetallic Reinforcement - Grids and
Rebar; Galvanized Rebar & Welded Wire Reinforcement;
Stainless Steel Rebar; Other Reinforcement

Retain-It LLC

560 Salmon Brook St.
Granby, CT 06035-1100
(860) 413-3050
www.retain-it.com
Allen Burkhardt
allen@retain-it.com
Jennifer Burkhardt
jen@arrow-concrete.com
Stormwater Treatment; Water Recycling Systems;
Stormwater Management Systems

RIB Software

Gudrunstraße 184
Vienna, 9 1100
Austria
+43 1 641 42 470
+43 1 641 42 4721 fax
www.rib-saa.com
Stefan Maier
s.maier@saa.at
Christoph Hanser
christoph.hanser@rib-software.com
Computer Software - Take Off/Production Inventory;
Quality Control Software; RFID Systems; Precast
Pavement Consulting; Engineering Services; Plant
Design Services; Equipment Maintenance & Repair; Other
Management Tools; Automated Production Equipment

RimRiser

315 N. Grand Blvd., Suite 100
Vancouver, WA 98661-4917
(360) 833-2277
www.RimRiser.com
Gabe Judah
gabe.judah@rimriser.com
Aaron Barr
abarr@rimriser.com
Doors – Access Panels & Hatches; Inserts; Manhole Rings and Covers; Adjustment Risers and Extensions; Frames & Grates; Frames & Grates - Adjustment Riser Rings; Shims; Spacers - Metal; Spacers - Plastic; Spacers - Concrete; Custom Steel Fabrication; Other Concrete Accessories; Engineering Services; Custom Forms; Dry-Cast Forms; Hole Formers; Wet-Cast Forms; Used Forms/Molds; Forms/Molds Accessories; Other Forms/Molds; Specialty Tools; Drilling/Coring Machinery; Adjust-to-Grade Systems for Manholes, Catch Basins, and Precast Tops

Rod Chomper Inc.

4249 58th St.
Holland, MI 49423-9315
(616) 392-9677
(616) 392-6155 fax
(866) 392-9677
www.rodchomper.com
Brian Bouwman
sales@rodchomper.com
Samuel Vandewaa
Sam@rodchomper.com
Rebar Cutters Up To #14 Bar; Rebar Benders Up To #18 Bar; Rebar Cutter and Bender Combination machines; circle spiral radius Benders; Portable and Stationary models; Gas, Diesel and Electric Models; Complete Shear Lines for all of our cutters. All made in the USA!

RoMix Inc.

PO Box 1110
Colleyville, TX 76034-1110
(800) 331-2243
(817) 685-0877 fax
(800) 331-2243
www.romixchem.com
Cliff Anderson
cliffanderson@romixchem.com
Roger Anderson
randerson@romixchem.com
Brushes; Concrete Removers; Spraying Systems; Release Agents; Degreasers; Form Cleaners; Sealers; Curing Compounds

RussTech Inc.

11208 Decimal Drive
Louisville, KY 40299-2441
(502) 267-7700
(502) 267-8922 fax
www.russtech.net
Danny Matthews
dan.matthewsccs@gmail.com
Trish Wood
trish@russtech.net
Admixtures - Chemical; Accelerating Admixtures; Air Entraining Admixtures; Corrosion Inhibiting Admixtures; Integral Water Repellent Admixtures; MIC Protection; Other Admixtures - Chemical; Set Retarding Admixtures; Superplasticizing Admixtures; Viscosity Modifying Admixtures; Water Reducing Admixtures; Admixtures - Mineral; Silica Fume; Other Admixtures - Mineral; Chemicals; Coatings; Construction Chemicals; Sealants; Dust Control Products; Curing Compounds; Waterproofing; Other Chemicals



SafeTcrete

4301 Pratt Remmel Road
Little Rock, AR 72206-3890
(870) 730-9900
www.duratechnologies.com
Jacqueline Wright
jwright@safetcrete.com
Raymond Pascale
rpascale@safetcrete.com
Fiber Reinforcement - Synthetic; Nonmetallic Reinforcement - Grids and Rebar

SALIT Specialty Rebar

1050 Military Road
Buffalo, NY 14217-2528
(716) 299-1990
(716) 299-1993 fax
www.stainlessrebar.com
Michael Cornell
mcornell@stainlessrebar.com
Kevin Cornell
kcornell@stainlessrebar.com
Stainless Steel Rebar; Welded Wire Mesh Accessories (Tie Wire/Couplers); Fiberglass Reinforcing Bar (FRB); Stainless Steel Dowels; Fiberglass Reinforced Poymer (FRP) Dowels

Scale-Tron Inc.

2113C St. Regis St.
Dollard des Ormeaux, QC H9B 2M9
Canada
(514) 940-0337
(514) 940-0342 fax
(800) 632-7083
www.scaletron.com
Chris Shawcroft
chris@scaletron.com
Susie Michel
susie@scaletron.com
Manufacturers for over 40 years of precast batching controls Scale-Tron works with you the customer, to plan a method for ordering your concrete and delivering it where you want it. Due to its modular design BatchTron's can handle the most complicated of plants, un-limited number of scales, conveyors, holding hoppers and mixers. Add MobileControl to your operation to control the whole operation wirelessly from a ruggedized tablet. We also manufacture other industry leading products including AquaSense which measures the moisture content of sand and fine aggregates. AquaMix which measures the moisture content of materials as they mix. SiloWeigh IIoT, inventory management system which provide inventory insights at your fingertips, allowing you to reconcile inventory quickly and efficiently. High pressure mixer washout systems, the safe and cost-effective way of cleaning your mixer. Bulk and bagged fiber handing systems which connect to your batching controller for automated traceable dosing of steel and synthetic fibers.

Schlüsselbauer North America LLC

104 Hartmann Commerce Drive
Lebanon, TN 37090-1435
(615) 742-7274
(615) 742-7490 fax
www.sbt-na.com
Maximilian Cikerle
max.cikerle@sbt-na.com
Julian Gomez
julian.gomez@sbt-na.com
Technology for the production of concrete pipe and manhole elements, concrete pipe with HDPE liner and prestressed concrete cylinder pipe. Schlüsselbauer operates worldwide as a solution provider and supplier of plant equipment for the production of precast concrete components for sewerage and stormwater drainage systems as well as water mains (www.sbm.at). PERFECT is a system for producing concrete manhole bases, risers and cones hardened in the mould that enables manufacturers to produce customized products in a cost-effective manner. PERFECT PIPE is a system for producing durable sewerage pipe, suitable both for trench construction and pipe jacking/microtunneling. PERFECT PIPE products with integrated HDPE liner are distinguished by high static load-bearing capacity and long-lasting resistance to increased chemical attack (www.perfectsystem.eu).

Sealing Systems Inc.

9350 County Road 19
Loretto, MN 55357-9766
(763) 478-2057
(763) 478-8868 fax
(800) 478-2054
www.ssisealingsystems.com
Pam Sawatzke
pam@ssisealingsystems.com
Paul Wright
paulw@ssisealingsystems.com
Coatings; Sealants; External Sealing Bands; External Joint Wrap; Preformed Joint Materials (Sealers); Mastic

Separation Technologies LLC

244 Auburn Lane
Flemington, WV 26347-6522
(717) 688-6132
(888) 4-PROASH
www.proash.com
Philip Donoghue
pdonoghue@titanamerica.com
Brandon Myers
bmyers@titanamerica.com
Fly Ash

SFTec Inc.

1425 Trans Canada Highway, Suite 020
Dorval, QC H9P 2W9
Canada
(514) 373 9861
(800) 503-9139
www.sftec.ca/
Wenxue Chen
cwenxue@sftcanada.com
Rick Fraij
rfraij@sftcanada.com
Fiberglass Products; Other Concrete Accessories; Fiber Reinforcement - Steel; Fiber Reinforcement Synthetic; Fiber Reinforcement - Blended; Fiber Reinforcement - AR Glass; Reinforcing Bars - Fiberglass; Reinforcement - Other

Shuttlelift

49 E. Yew St.
Sturgeon Bay, WI 54235-1976
(920) 743-8650
(920) 743-1522 fax
www.shuttlelift.com
Dan Reinholdt
dreinholtz@shuttlelift.com
Brock Rubens
brubens@shuttlelift.com

The reputation of Shuttlelift's industrial, rubber-tired, gantry cranes has been built on precision engineering, first-class manufacturing and outstanding customer service. We not only custom-build to your specifications but will deliver a crane that's right for you. Shuttlelift is raising the standard for customer inspired lifting solutions within the concrete industry.

Sicoma North America Inc.

11300 47th St. N.
Clearwater, FL 33762-4953
(727) 575-7999
(727) 575-7998 fax
(800) 921-7559
www.sicoma.biz
Vittorio Cucumia
vic@mixersicoma.com
Tashina Freeman
tashina@mixersicoma.com

We offer a full range of Planetary Mixers; Twin Shaft Mixers; Laboratory Mixers, Traveling Hoppers, Concrete Distribution Systems and Fiber Dispensers and a full array of parts.

Sika Corporation

201 Polito Ave.
Lyndhurst, NJ 07071-3601
(201) 933-8800
(201) 933-6225 fax
(800) 933-SIKA
www.usa.sika.com
Renee Minieri
minieri.renee@us.sika.com
Heidi Helmink
helmink.heidi@us.sika.com

Self Consolidating Concrete; Hardening Accelerators; Superplasticizers; Water Reducers, Retarders; Shrinkage Reducing/Compensating Admixtures; Non Chloride Accelerators; Air Entraining Agents; Epoxies; Grouts; Sealants; Repair Systems; Silica Fume; Integral Water Repellant Admixtures; Concrete Fibers; Corrosion Inhibitors; Integral and Surface Applied Color Systems; Architectural Form Liners; and Curing Blankets

SIMEM America Corp.

12100 Crownpoint Drive, Suite 100
San Antonio, TX 78233-5366
(210) 581-8600
(210) 581-8601 fax
(800) 729-0906
www.simemamerica.com

Jeff West
jeff.west@simemamerica.com
Geoff Palmer
geoff.palmer@simemamerica.com
Mixing and Batching Plants; Planetary Mixers; Twin-Shaft Mixers; Automation; Automatic Wash Systems; Flying Bucket Systems; Complete Turn Key Retrofit for any Batch Plant, as well as Spare Parts for any and all Wear Parts.

Sioux Corporation

1 Sioux Plaza
Beresford, SD 57004-1500
(605) 763-3333
(605) 763-3334 fax
(877) 763-4032
www.sioux.com
precast-concrete
Mike Wiebers
mwiebers@sioux.com
Brad Hyronimus
bhyronimus@sioux.com
Instantaneous Water Heaters; STEAM-FLO® Stationary and Portable Steam Generators; Aggregate Heaters; Boilers; Water Chillers; Steam Cleaners and Pressure Washers

SIP Industries

8876 Gulf Freeway, Suite 500
Houston, TX 77017-6592
(713) 923-6111
(713) 923-6114 fax
(877) 921-6111
www.sipindustries.com
Calvin Chandler
cchandler@sipindustries.com
Bharat Agarwal
bagarwal@sipindustries.com
Detectable Warning Plates (DWP); Manhole Rings and Covers; Adjustment Risers and Extensions; Frames & Grates; Frames & Grates - Adjustment Riser Rings; Trench Grate; Waterworks Fittings & Restraints; Other Concrete Accessories

Skako Concrete Inc.

6421 Dekrane Drive
Building 2
Coopersburg, PA 18036-3068
(858) 271-1630
(858) 271-0924 fax
www.skako.com
Scott Zolotsky
szo@skako.com
Nathan Murphy
nmu@skako.com
Counter Current Mixers; Batch Plants; Traveling Buckets; Computer Controls; Technical Services;

SKEW Accessories b.v.

Zonnenbergstraat 34
7384 DL Wilp, 3 7384
Netherlands
+31 (0)571 260 115
www.skew.nl
Bernd Worm
bernd@skew.nl
Rebar Ties/Clips Tools; Cage Welding Machines; Other Welding Equipment

Slab Innovation Inc.

2890 Star
St-Hubert, QC J3Y 3W6
Canada
(450) 656-4666
(450) 656-2843 fax
www.slabinnovation.com
Benoit Slavinski
bslavinski@slabinnovation.com
Ludovic Legendre
llegendre@slabinnovation.com
Conveyors; Engineering Services; Material Handling; Lifting Products; Concrete Buckets; Conveyor Systems; Dry-Cast Forms; Wet-Cast Forms; Forms/Molds Accessories; Plant Equipment; Dry-Cast Equipment; Dust Control Equipment; Tilt-up Equipment; Vibrating Tables; Automated Production Equipment; Finishing Machines; Thin Brick; Hollow Core Lifting Devices; Software Services; Precast Concrete Production; Automated Plant Control System; Robot & Machine Control

Smooth-On Inc.

5600 Lower Macungie Road
Macungie, PA 18062-9030
(610) 252-5800
(610) 252-6200 fax
(800) 762-0744
www.smooth-on.com
Kevin Frankenfield
kevin@smooth-on.com
Adam Case
acase@smooth-on.com
Superplasticizing Admixtures; Water Reducing Admixtures; Metakaolin; Other Admixtures - Mineral; Release Agents; Concrete Stains & Pigments; Pigments; Other Chemicals; Inserts; Other Concrete Accessories; Concrete - Raw Materials; Forms/Molds; Ornamental Rubber Molds; Formliners; Fiber Reinforcement - Synthetic; Fiber Reinforcement - AR Glass

Solimar Pneumatics

8001 Ranchers Road N.E.
Minneapolis, MN 55432-1830
(763) 574-1820
(763) 574-1822 fax
(800) 233-7190
www.solimarpneumatics.com
Jeff Lucke
jeff@solimarpne.com
Greg Jarvela
greg@solimarpne.com
Batch Plants and Equipment; Dealers, Distributors and Agents

Solomon Colors

4050 Color Plant Road
Springfield, IL 62702-1060
(217) 522-3112
(217) 522-3145 fax
(800) 624-0261
www.solomoncolors.com
Aaron Thomas
athomas@solomoncolors.com
Adam Solomon
asolomon@solomoncolors.com
Synthetic and Natural Iron Oxide Pigments in Dry Powder or High Solid Content; Color-Flo Liquids For Coloring Concrete Products and Mortar; Colored Release Agents; Color-Flo Liquid Metering Systems; Special Packaging; Colored Hardener; Concrete Sealers; Technical Assistance and Laboratory Color Matching Services

SOMMER Precast Technology

SOMMER Anlagentechnik GmbH
Benzstrasse 1
Altheim, Baden-Württemberg, 84051
Germany
+49 (0) 8703 9891-0
+49 8703 9891-25 fax
www.sommer-precast.de
Alfred Strassmeier
strassmeier.a@sommer-precast.de
Claudia Holzapfel
holzapfel.c@sommer-precast.de
Technical Managerial Consulting; Plant Design Services;
Lifting Products; Concrete Buckets; Custom Forms;
Wet-Cast Forms; Other Forms/Molds; Curing Systems;
Overhead Delivery Systems; Pallets; Tilt-up Equipment;
Vibrating Tables; Automated Production Equipment; Other
Plant Equipment; Magnets
Our manufacturing program includes the following
product range for production of ceiling, wall and special
elements:
Stationary production on long beds; Folding pallets
and tilting tables; Pallet Circulation Plant (PCP); Mobile
Field Factory (MFF) for the production of elements on
the construction site; Shuttle Processing Plant (SPP);
Multi-Function-Shuttering-Robot (MFSR); Fully automated
production of multi-layer concrete elements (JFI
Method); Waterjet Cutting System (WCS); Shuttering for
special purpose elements, such as variable rectangular
shutterings, garage shutterings, transformer stations and
moulds for rooms; Shuttering for skeleton structures,
such as moulds for columns, moulds for girders and
moulds for T-Elements; Transport and handling systems;
Accessories, such as shuttering and magnetic system
for wall and slab production; Control systems; Special
machines according to customer's requirements;
Stockyard system. Our complete range of services
covers consulting, project planning, design, production,
installation, set in operation and service.

SpecChem LLC

1511 Baltimore Ave., Suite 600
Kansas City, MO 64108-1301
(816) 968-5600
(816) 561-4029 fax
(866) 791-8700
www.specchemllc.com
Josh Shepherd
jshepherd@specchemllc.com
Michael LeMark
mlemark@specchemllc.com
Coatings; Construction Chemicals; Release Agents;
Cleaning Agents; Curing Compounds; Waterproofing;
Bonding; Patching & Repair

Specification Products Inc.

1718 Pleasant St.
Noblesville, IN 46060-3620
(888) 881-1726
(888) 881-1726
www.specificationproducts.com
Megan Gumbel
mgumbel@specificationproducts.com
Erica Hoover
ehoover@specificationproducts.com
Admixtures - Chemical; ASR Preventive Admixtures; Other
Admixtures - Chemical; Fly Ash; Chemicals; Sealants;
Cleaning Agents; Curing Compounds

StaalX LLC

3802 N. Kildare Ave.
Chicago, IL 60641-3046
(708) 697-3227
www.staalx.com
Olga Askin
olga.askin@staalx.com
Prestress Hardware & Accessories; Reinforcing Bars -
Steel; Welded Wire Reinforcement; Rebar - Conventional
Steel

STACK-IT

PO Box 4087
Everett, WA 98204-0009
(253) 927-8520
www.stackit.net
Les Music
lesmusic@stackit.net
Judith Music
judy@stackit.net
Over 32 years of building proven software for precast
producers. STACK-IT, Precast Studio, Production Suite, and
our cloud services deliver best in class performance in or
out of the office.

Stalite Lightweight Aggregate

PO Box 1037
Salisbury, NC 28145-1037
(704) 637-1515
(704) 642-1572 fax
(800) 898-3772
www.stalite.com
Kyle Weatherly
kweatherly@stalite.com
Lightweight Aggregates-Manufactured

Standley Batch Systems Inc.

505 Aquamsi St.
Cape Girardeau, MO 63703-7400
(573) 334-2831
(573) 334-3704 fax
(800) 325-8084
www.standleybatch.com
Mark Hoffman
markh@standleybatch.com
James Mantz
jimm@standleybatch.com
Block Plants; Paver Plants; Pipe Plants; Precast Plants;
Ready Mix Plants; Dry Flow Color Systems; Conveyors;
Silos; Mixers; Batch/Mixing Controls, Polarmatic heating
systems; Automation & Control Systems; Elevators;

StelCrete Industries Ltd.

7771 Stanley Ave.
PO Box 837
Niagra Falls, ON L2E 6V6
Canada
(905) 735-9993
(905) 735-3955 fax
(866) 924-0837
www.stelcrete.com
Bob Hansen
bhansen@stelcrete.com
Cody Reid
creid@stelcrete.com
Foundation Anchors; Epoxy-Coated Products; Rebar
Couplers & Terminators; Custom Steel Fabrication;
Structural Beam Supports/Components; Other Concrete
Accessories; Steel Reinforcing Bars; Fiberglass
Reinforcing Bars; Wire Reinforcement; Welded Wire
Reinforcement; Epoxy-Coated Strand, Rebar & Welded
Wire Reinforcement; Galvanized Rebar & Welded Wire
Reinforcement; Bright Basic Wire; Stainless Steel Mesh;
Stainless Steel Rebar; Other Reinforcement

Stone Strong Systems

13460 Chandler Road, Suite 100
Omaha, NE 68138-3716
(402) 973-1292
(877) 501-5652
www.stonestrong.com
John Gran
jgran@stonestrong.com
Nathan Gran
ngran@stonestrong.com
Engineered, Precast Retaining Wall Systems

StormRax by Plastic Solutions Inc.

240 McGhee Road
Winchester, VA 22603-4629
(540) 722-4694
(540) 722-2219 fax
(877) 877-5727
www.stormrax.com
Matt Myer
mmyer@stormrax.com
Jonathan Larrick
jlarrick@stormrax.com
Stormrax produces Trash Racks, BMPs, Debris Screens
and Dewatering devices for mounting on concrete
structures. The Structural Foam HDPE design is strong,
chemical and UV resistant, environmentally friendly, long-
lasting, lightweight, and easy to install. StormRax can be
mounted on round, square, rectangular, and non-standard
structures.

StormTrap

1287 Windham Parkway
Romeoville, IL 60446-1763
(815) 941-4549
(331) 318-5347 fax
(877) 867-6872
www.stormtrap.com
Thais Giacomet
thaisg@stormtrap.com
Matt Bonomo
mbonomo@stormtrap.com
Franchisor/Licenser of Product Systems

Strike Products

31785 64th Ave.
Cannon Falls, MN 55009-4265
(507) 263-4129
(507) 263-4891 fax
(800) 262-4129
www.striketool.com
Michael Banks
mike@striketool.com
Mitch Banks
mitch@banksoutdoors.com
Manhole/Pipe Liners; Liners; Manhole Rings and Covers;
Spacers - Plastic; Magnets; Other Concrete Accessories;
Hole Formers

Strong Products Inc.

82 Wilcox St.
Quincy, MI 49082-1075
(517) 639-5650
(269) 962-1371 fax
(888) 959-9539
www.strongproductsinc.com
Peter Kolassa
pkolassa@strongproductsinc.com
Ray Farr
rfarr@strongproductsinc.com
Biodegradable Release Specialists; unique water clear
Form, Mixer & Spatter Releases; All contain Zero water.
Zero evaporative solvents, Zero vegetable oils; All are
environmentally/worker friendly and Low VOC Compliant.

Superior Walls of America Ltd.

937 E. Earl Road
New Holland, PA 17557-9597
(717) 208-2400
(717) 351-9263 fax
(800) 452-9255
www.superiorwalls.com
Robert Hare
rhare@superiorwalls.com
James Costello
jcostello@superiorwalls.com
Licensee of Superior Walls System Business Opportunity;
Ask about our License Opportunities; Precast Concrete
Preinsulated, Steel Reinforced Walls System; Producer of
Custom Precast Concrete Forms

Sylvan Precast Systems

(Nationwide Distribution)
7400 S.W. Cherry Drive
Portland, OR 97223-8041
(503) 639-9000
(503) 608-3939 fax
(800) 842-1990
www.sylvan-products.com
Bryan White
bryan@sylvan-products.com
Dan Crane
dcrane@sylvan-products.com
Liners; Magnets; Custom Forms; Formliners; Chamfer Strips; Reveal Strips; Magnet Chamfers; Overlay Form Plywood; Magnetic Rail-Form Systems



TASSCO

PO Box 101808
Birmingham, AL 35210-6808
(205) 949-2725
www.tassco.com
Michael Jenkins
michael.jenkins@tassco.com
Kyle Van Pay
kyle.vanpay@tassco.com
Conveyors; Mixer Liners; Mixer Wear Parts; Liners; Wear Castings; Patching & Repair; Custom Steel Fabrication; Conveyor Systems

Taylor Machine Works Inc.

3690 N. Church Ave.
Louisville, MS 39339-2070
(662) 773-3421
www.taylorbigred.com
Hal Nowell
nowell@taylorbigred.com
Kay Reynolds
kay_reynolds@taylorbigred.com
Taylor Machine Works manufactures lift trucks to handle all types of concrete products with lift capacities between 16,000 and 110,000-Pounds and 24, 36, and 48-Inch load centers.

Tecwill Canada Inc.

191 Eglinton Ave. E., Suite 309
Toronto, ON M4P 1K1
Canada
+1 (416) 822-7435
www.tecwill.com
Janne Tuomikko
janne.tuomikko@tecwill.com
Sohvi Haavasoja
sohvi.haavasoja@tecwill.com
Batching/Mixing Controls; Batch Plants; Computer Hardware/Software (Mix Design and Batching); Conveyors; Planetary Mixers; Twin Shaft Mixers; Fiber Doser; Other Mixer Products; Mixer Wear Parts; Mobile Batching Plants; Batchwater Heating & Cooling; Aggregate/Water Heating & Concrete Curing; Other Batching Equipment; Moisture Probes; Concrete Reclaiming/Recycling

TEKA North America Inc.

1009 Scenic Parkway, Unit F
Chesapeake, VA 23323-6730
(757) 558-8846
(757) 558-8847 fax
www.tekamixers.com
Mike Mueller
mikem@tekamixers.com
Drew Haensch
info@tekamixers.com
TEKA manufactures four types of high-performance mixers: THZ Pan Mixers; TPZ & THT Planetary Mixers; TDZ Twin-Shaft Mixers. Choose the right mixer for your application!

Teksam ApS

Hamborgvej 7
Hanstholm, 7730
Denmark
(321) 355-9523
(800) 436-4950
www.teksam.com
Bo Stenumgaard
bos@teksam.com
Mark Schumacher
marks@teksam.com
Dry-Cast Forms; Other Forms/Molds; Dry-Cast Equipment; Lintel Machinery; Vibrating Tables; Drilling/Coring Machinery; Automated Production Equipment; Pipe and Manhole Machines

Texaloy Foundry

710 4th St.
PO Box 37
Floresville, TX 78114-0037
(830) 393-4066
(830) 393-7543 fax
(800) 367-6518
www.texaloy.com
Jack Rice
jrice@texaloy.com
Becky Adams
badams@texaloy.com
Mixer Blades; Liners; Wear Parts for Concrete Pipe Machines and Concrete Mixers; Gunite; Shotcrete; Pallet Rings; Augers; Volumetric Augers; Crusher Parts;

Thermion Inc.

PO Box 780
Silverdale, WA 98383-0780
(360) 692-6469
(360) 447-8314 fax
www.thermioninc.com
Dean Hooks
dhooks@thermioninc.com
Cody Sweeney
csweeney@thermioninc.com
Other Concrete Accessories

Titan 3000 Precast Management System

130 Maple Ave., Suite 5 & 5A
Red Bank, NJ 07701-1729
(732) 866-8686
(732) 268-7312 fax
www.titan3000.com
Magda Muka
mmuka@muka.net
Alexander Muka
amuka@muka.net
Titan 3000 Precast Management system - Complete ERP System - Including Takeoffs and Much More!

TLK Precision

6224 W. 800 N.
Fountaintown, IN 46130-9546
(317) 427-0123
(317) 427-0124 fax
www.tlkprecision.com
John Zachman
johnz@tlkprecision.com
Brian Leggins
brian@tlkprecision.com
Magnets; Forms/Molds Accessories; Chamfer Strips; Reveal Strips; Magnet Chamfers; Magnetic Rail-Form Systems

Topwerk America Inc.

21201 Blair Road
Conroe, TX 77385-7313
(832) 585-1678
www.topwerk.com
Scott Russell
s.russell@topwerk.com
Chad Rathke
c.rathke@topwerk.com
Prinzing Pfeiffer, a division of the Topwerk Group. A leading global supplier of high-performance machines, production and mould equipment for pipe, manhole and precast concrete elements. Proven technology, true innovation and dependable reliability differentiate our offerings. Not just another machine but a machine like no-other!

Trelleborg Pipe Seals Milford

250 Elm St.
Milford, NH 03055-4758
(603) 673-8680
(603) 673-7271 fax
(800) 626-2180
www.trelleborg.com/en/seals-and-profiles
Nancy Shea
nancy.shea@trelleborg.com
Donna Gunter
donna.gunter@trelleborg.com
Pipe-to-Manhole Connectors Sealants; Manhole/Pipe Liners; Epoxy-Coated Products; Fiberglass Products; Liners; Septic Tank Accessories; Patching & Repair; Gaskets; External Sealing Bands; External Joint Wrap; Preformed Joint Materials (Sealers); Mastic; Other Gaskets/Sealers; Drilling/Coring Machinery; Diamond Cutting Products; Fiber Reinforcement - Synthetic; Vacuum Products

Trigard

1126 N. Kimball St.
Danville, IL 61832-3124
(217) 442-9224
(217) 444-2040 fax
(800) 637-1992
www.trigard.com
Blake Swinford
blakes@trigard.com
Ethan Darby
ethand@trigard.com
Custom Forms

Trimble Inc.

1075 Big Shanty Road N.W., Suite 175
Kennesaw, GA 30144-3655
(770) 426-5105
(770) 919-0574 fax
www.tekla.comus
Jodi Hendrixson
jodi.hendrixson@trimble.com
Guy Erickson
guy.erickson@trimble.com
2D/3D Drafting and Modeling Software; Reinforcement Modeling Software; Computer Software - Take Off/Production Inventory; Quality Control Software; Inventory Control Systems; Precast Concrete Erection - Architectural; Precast Concrete Erection - Structural; ERP System; Software for Construction; Production, Planning and Scheduling System (PPS); Automated Production Equipment; Reinforcing Bars - Steel; Wire Reinforcement; Rebar - Galvanized; Stainless Steel Mesh; Rebar - Stainless Steel; Precast Concrete Production; Automated Plant Control System; Robot & Machine Control

Trinic LLC

40 Grosset Drive, Suite 200
Kirkwood, NY 13795-1006
(607) 775-1948
(800) 475-1975
www.trinic.us
Robert Chatterton
bob@trinic.us
Mark Celebuski
mark@trinic.us

Accelerating Admixtures; ASR Preventive Admixtures;
Other Admixtures - Chemical; Set Retarding Admixtures;
Strength Enhancing Admixtures; Superplasticizing
Admixtures; Viscosity Modifying Admixtures; Water
Reducing Admixtures; Silica Fume; Metakaolin;
Coatings; Release Agents; Sealants; Concrete Stains
and Pigments; Cleaning Agents; Curing Compounds;
Pigments; Lightweight Aggregates - Manufactured; Fiber
Reinforcement - AR Glass; Reinforcing Bars - Fiberglass;
Strand; Concrete Testing Services

TruAbrasives by Strategic Materials

2173 MacDade Blvd., Suite I
Holmes, PA 19043-1217
(215) 551-3070
(215) 551-3073 fax
www.truabrasives.com
Laura Hennemann
lhennemann@smi.com
Abrasives; Other Admixtures - Mineral; Surface
Preparation; Blast Abrasives

Truebite Inc.

2590 Glenwood Road
Vestal, NY 13850-6115
(607) 786-2139
(607) 785-2405 fax
(800) 356-8059
www.roll-n-vac.com
Edward Calafut
ed@truebite.com
Larry Lawrence
larry.l@truebite.com
Specialty Tools; Industrial HEPA Vacuum Cleaning
Systems; Industrial Liquid Vacuum Cleaning Systems;
Blast Equipment

Tucker's Machine & Steel Service Inc.

PO Box 492810
Leesburg, FL 34749-2810
(352) 787-3157
(352) 365-1732 fax
www.tuckerbilt.com
Murray Tucker
iii@tuckerbilt.com
Matt Tucker
matt@tuckerbilt.com
Tuckerbilt T-630 Concrete Transporters; Custom Steel
Forms for Precast/Prestressed; Hauling and Lifting Beams

Tuf-N-Lite

4805 Hamilton-Middleton Road, Suite B
Hamilton, OH 45011-2687
(513) 472-8400
(800) 382-0105
www.tufn-lite.com
Greg Hanson
ghanson@tufn-lite.com
Sheri Leon
sleon@tufn-lite.com
Anchors/Fasteners; Foundation Anchors; Builders
Hardware & Accessories; Composite Insulated Wall
Panels; Drop Anchors; Epoxy-Coated Products; Fiberglass
Products; Thermal Breaks; Insulation; Adjustment Risers
and Extensions; Frames & Grates; Frames & Grates -
Adjustment Riser Rings; Embeds - Plain Welded; Embeds
- Galvanized Welded; Embeds - Painted Welded; Shims;
Rebar Couplers & Terminators; Rebar Ties/Clips Tools;
Custom Steel Fabrication; Custom Forms; Dry-Cast
Forms; Forms - Wet-Cast; Formliners; Forms/Molds Used;
Accessories - Forms/Molds; Chamfer Strips; Reveal
Strips; Overlay Form Plywood; Formliners Architectural;
Forms/Molds - Other; Reinforcing Bars - Steel; Reinforcing
Bars - Fiberglass; Wire Reinforcement; Welded Wire
Reinforcement; Welded Wire Reinforcement - Galvanized;
Welded Wire Reinforcement - Epoxy-Coated; Reinforcing
Plastic Bar Connectors; Rebar - Galvanized; Bright Basic
Wire; Rebar - Fabricated; Rebar - Conventional Steel;
Rebar - Epoxy-Coated; Concrete Masonry Adhesive; Wall
Reinforcing, Ties and Anchors

Tuf-Tite Inc.

1200 Flex Court
Lake Zurich, IL 60047-1578
(847) 550-1011
(847) 550-8004 fax
(800) 382-7009
www.tuf-tite.com
Ted Meyers
ted@tuf-tite.com
Denise Goessle
denise@tuf-tite.com
12-16-20-24 inch Septic Tank Riser Systems; Residential
and Commercial Effluent Filters; Tuf-Stop Car Stops;
Plastic and Rubber Pipe Seals for Concrete; Septic Tanks
and D-Boxes with Free Mandrels; 3 and 4 inch Speed
Levelers for D-Boxes; Gas Baffles and Solids Deflectors;
Standard and Custom Drop Boxes and D-Boxes; Drain
Sumps; H-20 Rated Trench Drains; Plastic Handles for
Concrete Lids; Warning Placards; Detectable ADA Warning
Products.



U.S. Foundry & Manufacturing Corp.

8351 N.W. 93rd St.
Medley, FL 33166-2096
(305) 885-1029
(305) 887-3986 fax
(800) 432-9709
www.usfoundry.com
Oleg Dzhidzhora
oleg.dzhidzhora@groupnei.com
Cast Iron Manhole Frames and Covers; Catch Basin
Frames and Grates; Curb and Gutter Inlets; Cast Iron and
Steel Grating; Valves; Clean Out and Meter Boxes; Airport
Products; Trench Grates; Access Doors; Tree Grates;
Miscellaneous Fabrication

U.S.F. Fabrication Inc.

3200 W. 84th St.
Hialeah, FL 33018-4908
(305) 364-8200
(305) 882-1577 fax
(800) 258-6873
www.usffab.com
Leah Stenberg
leah@usffab.com
Rick Terrill
rickt@usffab.com
Aluminum, Steel and Stainless Steel Floor Access Doors;
Steel Grating; Ladders; Hoists; Doors and Grating for
Pedestrian, H2O and Extra Heavy Airport Loading (to 280
PSI) Hatch; Fall Through Prevention Systems

Ultra-Span Technologies Inc.

165 Fennell St.
Winnipeg, MB R3T 0M6
Canada
(204) 992-3200
(204) 992-3209 fax
www.ultraspan.ca
Matt Sproule
matt.sroule@ultraspan.ca
Judy Danylichuk
judy.danylichuk@ultraspan.ca
Engineering Services; Lifting Products; Other Material
Handling; Dry-Cast Forms; Other Forms/Molds; Dry-Cast
Equipment; Overhead Delivery Systems; Pallets; Concrete/
Masonry Saws; Other Plant Equipment; Other Safety
Equipment; Hollow Core Equipment; Hollow Core Extruder;
Hollow Core Saws; Hollow Core Pallets; Hollow Core
Lifting Devices; Hollow Core Pallet Cleaner; Hollow Core
Type

Underground Devices Inc.

420 Academy Drive
Northbrook, IL 60062-7417
(847) 205-9000
(847) 205-9004 fax
(800) 800-2118
www.uddevices.com
David Carroll
dcarroll@uddevices.com
Jason Copeland
jcopeland@uddevices.com
Spacers - Plastic; Cable Racks

United Employment Group Inc.

840 W. Hamilton St., Suite 420
Allentown, PA 18101-2456
(610) 351-8070
(610) 351-8071 fax
www.unitedemploymentgroup.com
Daniel Soria
dsoria@unitedemploymentgroup.com
Michael Stauffer
mstauffer@unitedemploymentgroup.com
United Employment Group, Inc. is a leading Industry-
Specific Search and Placement Firm that specializes in
finding and matching candidates and positions in the
Concrete Products Industry. Our Recruiting Specialists
have over 30 years of experience in matching qualified
Candidates with Career Opportunities in Precast/
Prestressed Concrete, Concrete Pipe, and Building
Materials Industries. Employment Services

Universal Polymer & Rubber Ltd.

15730 S. Madison Road
PO Box 767
Middlefield, OH 44062-0767
(440) 632-1691
(440) 632-5761 fax
(800) 782-2375
www.universalpolymer.com
Joe Derico
dericoj@universalpolymer.com
John Zielinski
zielinskij@universalpolymer.com
Concrete Pipe Gaskets; Pipe Joint Lubricants; Box Culvert Gaskets; Specialty Extrusions; Sponge Rubber Extrusions; Custom Rubber Extrusions; Custom Molded Rubber Products; Molded Rubber Tarp Straps; Manhole Gaskets



Verti-Crete LLC

16120 S. Pony Express Road
Bluffdale, UT 84065-4835
(801) 571-2028
(801) 880-3650 fax
www.verti-crete.com
Tawni McKay
tawni@verti-crete.com
Mike Sharp
mike@verti-crete.com
Precast Fence Form Systems; Retaining Block Forms and Formliners; Precast Sound Wall Systems

Vince Hagan Company

330 Clay Road
Building 530
Sunnyvale, TX 75182-9711
(214) 330-4601
(214) 331-9177 fax
(800) 354-3238
www.vincehagan.com
Chris Bingham
cbingham@vincehagan.com
Chris Hagan
chris@vincehagan.com
Batching Equipment; Batching/Mixing Controls; Batch Plants; Conveyors; Mixers/Pans; Planetary Mixers; Twin Shaft Mixers; Mobile Batching Plants; Other Batching Equipment; Dust Control Products; Conveyor Systems; Dust Control Equipment; Concrete Reclaiming/Recycling; Paving Products Machinery; Vibrators - External

Voeller Mixers

369 W. Western Ave.
PO Box 325
Port Washington, WI 53074-0325
(262) 284-3114
(262) 284-3116 fax
(877) VMIXERS
www.voellermixers.com
Joe Fisher
joe.fisher@voellermixers.com
Batching Equipment; Batching/Mixing Controls; Batch Plants; Computer Hardware/Software (Mix Design and Batching); Conveyors; Mixers/Pans; Mixer Liners; Planetary Mixers; Twin Shaft Mixers; Fiber Doser; Other Mixer Products; Mixer Wear Parts; Mobile Batching Plants; Batchwater Heating & Cooling; Used Batching Equipment; Aggregate/Water Heating & Concrete Curing; Other Batching Equipment; Concrete Buckets; Concrete Carts; Conveyor Systems; Dust Control Equipment; Moisture Probes; Concrete Reclaiming/Recycling; Overhead Delivery Systems; Aggregate Heating and Cooling; Silos; Elevators; Water Heaters; Silica Dust Collectors; Water Recycling Systems

Volatile Free Inc.

19500 Janacek Court
Brookfield, WI 53045-6116
(262) 787-0400
(262) 787-0500 fax
(800) 307-9218
www.volatilefree.com
Marc Janssen
marcj@volatilefree.com
Chemicals; Coatings; Other Chemicals; Other Concrete Accessories; Forms/Molds; Custom Forms; Ornamental Rubber Molds; Formliners; Forms/Molds Accessories; Architectural Form Liners; Other Forms/Molds

Volker Würschum Consulting and Development GmbH & Co. KG

Forststr. 25
Ostfildern, 73760
Germany
+1 321 754 9150
www.volkerwuerschum.com
Volker Würschum
info@volkerwuerschum.com
Technical Managerial Consulting; Environmental Consulting; Water Recycling Systems

Vollert Anlagenbau GmbH

Stadtseestr. 12
Weinsberg, Baden-Württemberg, 74189
Germany
49 7134 52 0
49 7134 52-205 fax
www.precast-for-us.com
Steffen Schmitt
steffen.schmitt@vollert.de
Concrete Accessories; Other Concrete Accessories; Delivery Equipment; Management Tools & Other Services; Engineering Services; Plant Design Services; Other Management Tools; Material Handling; Lifting Products; Concrete Buckets; Conveyor Systems; Other Material Handling; Forms/Molds; Custom Forms; Wet-Cast Forms; Other Forms/Molds; Plant Equipment; Curing Systems; Curing Blankets; Lintel Machinery; Overhead Delivery Systems; Pallets; Sprayers; Tilt-up Equipment; Vibrating Tables; Automated Production Equipment; Other Plant Equipment; Hollow Core Equipment; Precast Buildings

V-ROD USA Inc.

627-C Graves St.
Kernersville, NC 27284-4066
(336) 993-2461
(336) 996-2732 fax
www.fiberglassrebar.com
Christopher Steere
chris@fiberglassrebar.com
Michael Kavanaugh
michael.kavanaugh@vrodusa.com
Reinforcing Bars - Fiberglass; Nonmetallic Reinforcement - Grids and Rebar



W.P. Hilts & Co.

PO Box 4342
Roanoke, VA 24015-0342
(540) 989-1281
(540) 989-1285 fax
(800) 227-6798
www.wphlts.com
Thomas Hilts
tomhilts@wphlts.com
Steve Cawthorn
Manufacturers of Batch Plant Equipment for the Precast, Prestressed, Pipe, Pavers, Block and associated industries; MPAQ Batching/Mixing Controls; Retrofit Services for the Entire Concrete Industry; Silos; Equipment Installation, Maintenance & Repair; WAM Products including Screw Conveyors, Dust Collectors, Butterfly Valves and associated parts; Hydronix Moisture Probes; Conveyors and Conveyor Components; Planetary Mixers; Twin Shaft Mixers; Mixer Wear Parts; Plant Design Services; Plant Relocation Services; Dust Control Equipment; Vibrators - Internal and External

Wagman Metal Products Inc.

400 S. Albemarle St.
York, PA 17403-2514
(800) 233-9461
(717) 854-4540 fax
(800) 233-9461
www.wagmanmetal.com
Joe E. Wallace
joe@wagman.us
Eric Nelson
eric@wagman.us
Admixtures - Chemical; ASR Preventive Admixtures; Other Admixtures - Chemical; Strength Enhancing Admixtures; Water Reducing Admixtures; Other Admixtures - Mineral; Coatings; Construction Chemicals; Release Agents; Sealants; Cleaning Agents; Other Chemicals; Architectural/Structural Precast Cleaning; Architectural/Structural Precast Sealing; Sprayers; Diamond Cutting Products; Source-Capture Concrete Tools; Wastewater Treatment; Slurry Treatment Solutions; Rough Finishing on Concrete/Concrete Panels

Wall-Ties & Forms Inc.

4000 Bonner Industrial Drive
Shawnee, KS 66226-2103
(913) 441-0073
(913) 441-0076 fax
www.wallties.com
Matthew Bray
mattb@wallties.com
Complete Aluminum Forming Systems for Box Culverts, Junction Boxes, Grate Inlets, Curb Inlets, Modular Junction Boxes, Column Forms, as well as many other custom forming applications.

Walter Cleaning Systems USA Inc.

1704 East Blvd., Suite 101
Charlotte, NC 28203-5888
(704) 594-1486
www.walter-cleaningsystems.com
Melissa Ratliff
ratliff@walter-cleaningsystems.com
Mathias Stein
mstwb@gmail.com
Batching Equipment; Batch Plants; Planetary Mixers; Twin Shaft Mixers; Other Mixer Products; Other Batching Equipment; Concrete Accessories; Other Concrete Accessories; Concrete Buckets; Machine Maintenance Supplies; Automated Production Equipment; Other Plant Equipment; Other Safety Equipment; Systems

Water Treatment Solutions Inc.

6 Merrill Industrial Drive, Suite 4
Hampton, NH 03842-1970
(603) 758-1900
(603) 758-1999 fax
(866) 678-2109
www.watertreatmentonline.com
Paula Perry
paula@watertreatmentonline.com
Water Recycling Systems

WEAV3D Inc.

1 Meca Way
Norcross, GA 30093-2919
(770) 759-1004
www.weav3d.com
Lewis Motion
lewis.motion@weav3d.com
Chris Oberste
chris.oberste@weav3d.com
Precast Concrete Erection - Architectural; Reinforcing Bars
- Fiberglass; Nonmetallic Reinforcement - Grids and Rebar;
Rebar - Fabricated

Weckenmann Anlagentechnik GmbH & Co. KG

Birkenstrasse 1
Dormettingen, D-72358
Germany
+49 7427 949321
+49 7427 949329 fax
www.weckenmann.de
Wolfgang Weckenmann
wolfgang@weckenmann.de
Magnets; Other Concrete Accessories; Management
Tools & Other Services; Engineering Services; Plant Design
Services; Lifting Products; Concrete Buckets; Concrete
Carts; Conveyor Systems; Other Material Handling; Forms/
Molds; Custom Forms; Accessories - Forms/Molds;
Chamfer Strips; Reveal Strips; Magnet Chamfers; Magnetic
Rail-Form Systems; Plant Equipment; Curing Systems;
Curing Blankets; Lintel Machinery; Overhead Delivery
Systems; Pallets; Sprayers; Tilt-up Equipment; Vibrating
Tables; Automated Production Equipment; Finishing
Machines; Other Plant Equipment; Hollow Core Pallet
Cleaner; Hollow Core Tarp

Wells Concrete (Spancrete Machinery Division)

1324 National Ave.
Waukesha, WI 53186-5321
(414) 290-9000
(414) 290-9130 fax
(855) 900-SPAN
www.wellsconcrete.com
Mitch Klink
mitch.klink@wellsconcrete.com
Delivery Equipment; Other Delivery Equipment;
Management Tools & Other Services; Computer Software
- Take Off/Production Inventory; Quality Control Software;
Inventory Control Systems; RFID Systems; Technical
Managerial Consulting; Precast Pavement Consulting;
Engineering Consulting Firms; Engineering Services by
Manufacturers; Production, Planning and Scheduling
System (PPS); Engineering Services; Plant Design
Services; Equipment Maintenance & Repair; Material
Handling; Lifting Products; Concrete Buckets; Concrete
Carts; Forms/Molds; Custom Forms; Dry-Cast Forms;
Wet-Cast Forms; Other Forms/Molds; Plant Equipment;
Curing Systems; Dry-Cast Equipment; Dust Control
Equipment; Hydraulic Products; Machine Maintenance
Supplies; Measurement Equipment; Automated
Production Equipment; Strand Pushing Machine; Post-
tensioning Jacks; Finishing Machines; Prestress Jacks;
Used Plant Equipment; Other Plant Equipment; Hollow
Core Equipment; Hollow Core Extruder; Hollow Core Saws;
Hollow Core Lifting Devices; Hollow Core Pallet Cleaner;
Hollow Core Tarp; Software Services; Precast Concrete
Production; Automated Plant Control System; Robot &
Machine Control

Western Forms Inc.

6200 Equitable Road
Kansas City, MO 64120-1312
(816) 777-3956
(816) 241-9450 fax
(800) 821-3870
www.westernforms.com
Jim Aylward
jim.aylward@westernforms.com
Tom Carkhuff
tom.carkhuff@westernforms.com
American made premium aluminum forming solutions
for precast box work, including box culverts, utility vaults,
inlets, septic tanks, grease interceptors and various
custom structures.

White Cap LP

6250 Brook Hollow Parkway, Suite 100
Norcross, GA 30071-4636
(770) 280-1624
(855) 500-5647 fax
(800) 944-8322
www.whitecap.com
Thom Hendrix
thom.hendrix@whitecap.com
Chemicals; Coatings; Construction Chemicals; Lubricants;
Release Agents; Rust Preventive Chemicals; Sealants;
Concrete Stains & Pigments; Cleaning Agents; Dust
Control Products; Curing Compounds; Waterproofing;
Pigments; Other Chemicals; Anchors/Fasteners;
Foundation Anchors; ADA Components; Builders
Hardware & Accessories; Epoxy-Coated Products;
Spacers Metal; Spacers - Plastic; Spacers - Concrete;
Bonding; Patching & Repair; Other Concrete Accessories;
Formliners; Other Forms/Molds; Ladders; Curing Blankets;
Concrete Testing Equipment; Portable Cutters & Benders;
Power Tools; Industrial HEPA Vacuum Cleaning Systems;
Industrial Liquid Vacuum Cleaning Systems; Sprayers;
Tilt-up Equipment; Vibrators - Internal; Drilling/Coring
Machinery; Diamond Cutting Products; Concrete/Masonry
Saws; Wire Mesh Resistance Welding Equipment; Shock/
Vibration/Impact Control Devices; Safety Equipment;
Cabinets, Cans, Drums; Clothing; Ergonomic Support; Eye
& Face Protection; First Aid; Hearing & Head Protection;
Respiratory Protection; Safety Programs; Spill Control;
Silica Dust Collectors; Other Safety Equipment; Reinforcing
Plastic Bar Connectors; Epoxy-Coated Strand, Rebar &
Welded Wire Reinforcement; Nonmetallic Reinforcement
Grids and Rebar; Galvanized Rebar & Welded Wire
Reinforcement; Stainless Steel Rebar; Blast Abrasives

Wieser Form Fabrication

4800 Badger Drive
Menomonie, WI 54751-4910
(715) 235-2166
(715) 235-0300 fax
www.wieserformfab.com
Jude Weix
judew@wieserformfab.com
Andy Wieser
andy@wieserconcrete.com
Forms/Molds; Custom Forms; Dry-Cast Forms; Hole
Formers; Wet-Cast Forms; Used Forms/Molds; Forms/
Molds Accessories; Other Forms/Molds; Dry-Cast
Equipment; Portable Cutters & Benders; Vibrating Tables;
Automated Production Equipment; Other Plant Equipment

Worth Steel

4001 W. 123rd St.
Alsip, IL 60803-1801
(708) 388-6300
(708) 388-6467 fax
(800) 725-6393
www.worthsteel.com
Jim DeGrado
jdegado@worthsteel.com
Bob Bender
rbender@worthsteel.com
Steel Reinforcing Bars; Bright Basic Wire



Xypex Chemical Corp.

13731 Mayfield Place
Richmond, BC V6V 2G9
Canada
(604) 273-5265
(604) 270-0451 fax
(800) 961-4477
www.xypex.com
Chantell Segal
chantell.segal@xypex.com
Swati Sangwan
swati.sangwan@xypex.com
Unique crystalline chemical treatment providing: Integral
Hydrostatic Waterproofing, Chemical Resistance and MIC
Protection - Available as Additives, Coatings or Repair
products. Ideal for Water and Wastewater infrastructure
(e.g. pipes, manholes, pump stations, vaults, etc.).

The Business of Concrete **STARTS HERE**

PRECAST • PRESTRESSED • MASONRY/HARDSCAPES

Join us as we bring together more than 5,000 professionals for The Precast Show. This is where the manufactured concrete industry comes to discover the latest products, solutions and technologies.

PARTICIPATING ORGANIZATIONS:



NPCA

Committee and
Board Meetings
Feb. 7 & 10, 2024



PCI Convention
Feb. 6-9, 2024



Annual Meeting
Feb. 5-9, 2024



**THE
PRECAST
SHOW®**

Feb. 8-10, 2024
Denver

Opportunity is waiting for you. Visit ThePrecastShow.org today.



GET MORE DONE WITH THE WORLD'S LEADING PRECAST DESIGN SOLUTION

It's time to break through your backlog. With Allplan, you get all the benefits of 3D BIM without giving up the speed and ease of 2D drafting. Automate repetitive tasks, generate both drawings and BIM deliverables from the same model, and work through more projects with fast, accurate results.

- > Specialty reinforcement tools for precast
- > Automatic clash detection and change management
- > Quantity-based takeoffs
- > Automatic report generation
- > Open interoperability



REQUEST A
DEMO TODAY



Admixtures - Chemical	105
Admixtures - Mineral	106
Batching Equipment	106
Chemicals	108
Concrete Accessories	110
Concrete - Raw Materials	113
Consulting Services	114
Delivery Equipment	114
Forms/Molds	114
Franchisor/Licenser of Product Systems	117
Gaskets/Sealers	117
Hollow Core Equipment	118
Management Tools & Other Services	118
Masonry Wall Material and Accessories	121
Material Handling	121
Plant Equipment	122
Reinforcement	127
Safety Equipment	128
Software Services	129
Surface Preparation	129
Systems	129
Testing Services	130
Veneer	130
Wire Processing Equipment	130

Admixtures - Chemical

Chryso and GCP, Alpharetta, GA
 Chryso Inc., Rockwall, TX
 Dayton Superior Corp., Miamisburg, OH
 Euclid Chemical Co., Cleveland, OH
 MAPEI Corporation, Deerfield Beach, FL
 Master Builders Solutions, Cleveland, OH
 Nyacol® Nano Technologies Inc., Ashland, MA
 Omya Inc., Cincinnati, OH
 Penetron, East Setauket, NY
 Premiere Concrete Admixtures LLC, Pioneer, OH
 R-E-D Industrial Products LLC, Grove City, PA
 RussTech Inc., Louisville, KY
 Sika Corporation, Lyndhurst, NJ
 Smooth-On Inc., Macungie, PA
 Specification Products Inc., Noblesville, IN
 Wagman Metal Products Inc., York, PA

Accelerating Admixtures

APM LLC, Ottawa, IL
 Chryso and GCP, Alpharetta, GA
 Chryso Inc., Rockwall, TX
 Concrete Robotics GmbH, Kassel, Germany
 Dayton Superior Corp., Miamisburg, OH
 Euclid Chemical Co., Cleveland, OH
 MAPEI Corporation, Deerfield Beach, FL
 Master Builders Solutions, Cleveland, OH
 Premiere Concrete Admixtures LLC, Pioneer, OH
 R-E-D Industrial Products LLC, Grove City, PA
 RussTech Inc., Louisville, KY
 Sika Corporation, Lyndhurst, NJ
 Trinic LLC, Kirkwood, NY

Air Entraining Admixtures

Chryso and GCP, Alpharetta, GA
 Chryso Inc., Rockwall, TX
 Euclid Chemical Co., Cleveland, OH
 MAPEI Corporation, Deerfield Beach, FL
 Master Builders Solutions, Cleveland, OH
 Premiere Concrete Admixtures LLC, Pioneer, OH
 RussTech Inc., Louisville, KY
 Sika Corporation, Lyndhurst, NJ

ASR Preventive Admixtures

Chryso and GCP, Alpharetta, GA
 Chryso Inc., Rockwall, TX
 Concrete Sealants Inc., Tipp City, OH
 Eco Material Technologies, Taylorsville, GA
 Euclid Chemical Co., Cleveland, OH
 MAPEI Corporation, Deerfield Beach, FL
 Master Builders Solutions, Cleveland, OH
 Nyacol® Nano Technologies Inc., Ashland, MA
 Premiere Concrete Admixtures LLC, Pioneer, OH
 R-E-D Industrial Products LLC, Grove City, PA
 Sika Corporation, Lyndhurst, NJ
 Specification Products Inc., Noblesville, IN
 Trinic LLC, Kirkwood, NY
 Wagman Metal Products Inc., York, PA

Corrosion Inhibiting Admixtures

APM LLC, Ottawa, IL
 AS3 Precast Sales LLC, Lexington, KY
 Chryso and GCP, Alpharetta, GA
 Chryso Inc., Rockwall, TX
 Euclid Chemical Co., Cleveland, OH
 MAPEI Corporation, Deerfield Beach, FL
 Master Builders Solutions, Cleveland, OH
 Penetron, East Setauket, NY
 Premiere Concrete Admixtures LLC, Pioneer, OH
 RussTech Inc., Louisville, KY
 Sika Corporation, Lyndhurst, NJ

Integral Water Repellent Admixtures

Chryso and GCP, Alpharetta, GA
 Concrete Sealants Inc., Tipp City, OH
 Euclid Chemical Co., Cleveland, OH
 MAPEI Corporation, Deerfield Beach, FL
 Master Builders Solutions, Cleveland, OH
 Premiere Concrete Admixtures LLC, Pioneer, OH
 R-E-D Industrial Products LLC, Grove City, PA
 RussTech Inc., Louisville, KY
 Sika Corporation, Lyndhurst, NJ

MIC Protection

AS3 Precast Sales LLC, Lexington, KY
 Chryso Inc., Rockwall, TX
 Concrete Sealants Inc., Tipp City, OH
 MAPEI Corporation, Deerfield Beach, FL
 Master Builders Solutions, Cleveland, OH
 Penetron, East Setauket, NY
 RussTech Inc., Louisville, KY
 Xypex Chemical Corp., Richmond, Canada

Other Admixtures - Chemical

Chryso and GCP, Alpharetta, GA
 Chryso Inc., Rockwall, TX
 Euclid Chemical Co., Cleveland, OH
 MAPEI Corporation, Deerfield Beach, FL
 Master Builders Solutions, Cleveland, OH
 Omya Inc., Cincinnati, OH
 Premiere Concrete Admixtures LLC, Pioneer, OH
 R-E-D Industrial Products LLC, Grove City, PA
 RussTech Inc., Louisville, KY
 Sika Corporation, Lyndhurst, NJ
 Specification Products Inc., Noblesville, IN
 Trinic LLC, Kirkwood, NY
 Wagman Metal Products Inc., York, PA
 Xypex Chemical Corp., Richmond, Canada

Set Retarding Admixtures

Chryso and GCP, Alpharetta, GA
 Chryso Inc., Rockwall, TX
 Euclid Chemical Co., Cleveland, OH
 MAPEI Corporation, Deerfield Beach, FL
 Master Builders Solutions, Cleveland, OH
 Premiere Concrete Admixtures LLC, Pioneer, OH
 RussTech Inc., Louisville, KY
 Sika Corporation, Lyndhurst, NJ
 Trinic LLC, Kirkwood, NY

Strength Enhancing Admixtures

APM LLC, Ottawa, IL
 Blue Fiber Group Inc., Newark, DE
 Chryso Inc., Rockwall, TX
 Concrete Sealants Inc., Tipp City, OH
 MAPEI Corporation, Deerfield Beach, FL
 Master Builders Solutions, Cleveland, OH
 Nycon Corp., Bristol, PA
 R-E-D Industrial Products LLC, Grove City, PA
 Trinic LLC, Kirkwood, NY
 Wagman Metal Products Inc., York, PA

Superplasticizing Admixtures

Chryso and GCP, Alpharetta, GA
 Chryso Inc., Rockwall, TX
 Euclid Chemical Co., Cleveland, OH
 MAPEI Corporation, Deerfield Beach, FL
 Master Builders Solutions, Cleveland, OH
 Premiere Concrete Admixtures LLC, Pioneer, OH
 RussTech Inc., Louisville, KY
 Sika Corporation, Lyndhurst, NJ
 Smooth-On Inc., Macungie, PA
 Trinic LLC, Kirkwood, NY

Viscosity Modifying Admixtures

APM LLC, Ottawa, IL
 Chryso and GCP, Alpharetta, GA
 Chryso Inc., Rockwall, TX
 Concrete Sealants Inc., Tipp City, OH
 Euclid Chemical Co., Cleveland, OH
 MAPEI Corporation, Deerfield Beach, FL
 Master Builders Solutions, Cleveland, OH
 Premiere Concrete Admixtures LLC, Pioneer, OH
 RussTech Inc., Louisville, KY
 Sika Corporation, Lyndhurst, NJ
 Trinic LLC, Kirkwood, NY

Water Reducing Admixtures

Chryso and GCP, Alpharetta, GA
Chryso Inc., Rockwall, TX
Euclid Chemical Co., Cleveland, OH
MAPEI Corporation, Deerfield Beach, FL
Master Builders Solutions, Cleveland, OH
Premiere Concrete Admixtures LLC, Pioneer, OH
RussTech Inc., Louisville, KY
Sika Corporation, Lyndhurst, NJ
Trinic LLC, Kirkwood, NY
Wagman Metal Products Inc., York, PA

Admixtures - Mineral

Concrete Robotics GmbH, Kassel, Germany
Haarup North America Inc., Ridgefield, WA
MAPEI Corporation, Deerfield Beach, FL
Master Builders Solutions, Cleveland, OH
Onya Inc., Cincinnati, OH
R-E-D Industrial Products LLC, Grove City, PA
RussTech Inc., Louisville, KY
Sika Corporation, Lyndhurst, NJ
Smooth-On Inc., Macungie, PA

Abrasives

Abrasives Inc., Glen Ullin, ND
Cyclonaire, York, NE
R-E-D Industrial Products LLC, Grove City, PA
TruAbrabives by Strategic Materials, Holmes, PA

Fly Ash

Cyclonaire, York, NE
Eco Material Technologies, South Jordan, UT
Eco Material Technologies, Taylorsville, GA
Ozinga Cement, Mokena, IL
R-E-D Industrial Products LLC, Grove City, PA
Separation Technologies LLC, Flemington, WV
Specification Products Inc., Noblesville, IN

Ground Granulated Blast Furnace Slag

Cyclonaire, York, NE
Ozinga Cement, Mokena, IL
R-E-D Industrial Products LLC, Grove City, PA

Metakaolin

Chryso and GCP, Alpharetta, GA
Master Builders Solutions, Cleveland, OH
R-E-D Industrial Products LLC, Grove City, PA
Sika Corporation, Lyndhurst, NJ
Trinic LLC, Kirkwood, NY

Other Admixtures - Mineral

Blue Fiber Group Inc., Newark, DE
Buzzi Unicem USA, Carmel, IN
Chryso and GCP, Alpharetta, GA
Concrete Robotics GmbH, Kassel, Germany
Master Builders Solutions, Cleveland, OH
Onya Inc., Cincinnati, OH
R-E-D Industrial Products LLC, Grove City, PA
RussTech Inc., Louisville, KY
Smooth-On Inc., Macungie, PA
TruAbrabives by Strategic Materials, Holmes, PA
Wagman Metal Products Inc., York, PA

Silica Fume

Chryso and GCP, Alpharetta, GA
Chryso Inc., Rockwall, TX
Eco Material Technologies, Taylorsville, GA
MAPEI Corporation, Deerfield Beach, FL
Master Builders Solutions, Cleveland, OH
Ozinga Cement, Mokena, IL
R-E-D Industrial Products LLC, Grove City, PA
RussTech Inc., Louisville, KY
Sika Corporation, Lyndhurst, NJ
Trinic LLC, Kirkwood, NY

Batching Equipment

Advanced Concrete Technologies Inc., Greenland, NH
Besser Company, Alpena, MI
Cleco Manufacturing, Hudson, NH
Columbia Machine Inc., Vancouver, WA
EquipPro Distributors LLC, New Braunfels, TX
Haarup North America Inc., Ridgefield, WA
IMER Group, Southlake, TX
IntelliBatch by Egan Company, Champlin, MN
J. McCoy Equipment Ltd., Port Perry, Canada
Jonel Engineering, Fullerton, CA
MCT Group, Reno, NV
Mixer Systems Inc., Pewaukee, WI
PA-PO Industrial Systems LLC, New Braunfels, TX
Pathfinder Systems, Holland, MI
Standley Batch Systems Inc., Cape Girardeau, MO
Texaloy Foundry, Floresville, TX
Voeller Mixers, Port Washington, WI
W.P. Hilts & Co., Roanoke, VA
Walter Cleaning Systems USA Inc., Charlotte, NC

Aggregate/Water Heating & Concrete Curing

Advanced Concrete Technologies Inc., Greenland, NH
CDS Curing, Stoke-on-Trent, Staffordshire, United Kingdom
EquipPro Distributors LLC, New Braunfels, TX
IntelliBatch by Egan Company, Champlin, MN
Kraft Curing Systems Inc., Fairless Hills, PA
Mixer Systems Inc., Pewaukee, WI
PA-PO Industrial Systems LLC, New Braunfels, TX
Pathfinder Systems, Holland, MI
Polarmatic Ltd., Cincinnati, OH
SIMEM America Corp., San Antonio, TX
Sioux Corporation, Beresford, SD
Standley Batch Systems Inc., Cape Girardeau, MO
Tecwill Canada Inc., Toronto, Canada
Voeller Mixers, Port Washington, WI

Batch Plants

Advanced Concrete Technologies Inc., Greenland, NH
Besser Company, Alpena, MI
Clearstream Wastewater Systems Inc., Lumberton, TX
Cleco Manufacturing, Hudson, NH
Columbia Machine Inc., Vancouver, WA
Concrete Robotics GmbH, Kassel, Germany
Del Zotto Products Inc., Wrenshall, MN
Elematic Inc., Brookfield, WI
EquipPro Distributors LLC, New Braunfels, TX
Haarup North America Inc., Ridgefield, WA
IMER Group, Southlake, TX
Industrial Services International LLC, Williamsport, MD
iwi Concrete Equipment Group, Norcross, GA
J. McCoy Equipment Ltd., Port Perry, Canada
Krinkle Apps, Aurora, CO
Liebherr USA Co., Newport News, VA
MCT Group, Reno, NV
Mel C. Marshall Industrial Consultants Inc., Delta, Canada
Mixer Systems Inc., Pewaukee, WI
PA-PO Industrial Systems LLC, New Braunfels, TX
Pathfinder Systems, Holland, MI
ProAll - A Terex Brand, Olds, Canada
SIMEM America Corp., San Antonio, TX
Skako Concrete Inc., Coopersburg, PA
Standley Batch Systems Inc., Cape Girardeau, MO
Strong Products Inc., Quincy, MI
Tecwill Canada Inc., Toronto, Canada
Vince Hagan Company, Sunnyvale, TX
Voeller Mixers, Port Washington, WI
W.P. Hilts & Co., Roanoke, VA
Walter Cleaning Systems USA Inc., Charlotte, NC

Batching/Mixing Controls

Advanced Concrete Technologies Inc., Greenland, NH
Besser Company, Alpena, MI
Clearstream Wastewater Systems Inc., Lumberton, TX
Cleco Manufacturing, Hudson, NH
Columbia Machine Inc., Vancouver, WA
Cyclonaire, York, NE
Elematic Inc., Brookfield, WI
EquipPro Distributors LLC, New Braunfels, TX
Haarup North America Inc., Ridgefield, WA
Hydronix, Harbor Springs, MI
IMER Group, Southlake, TX
Industrial Services International LLC, Williamsport, MD
IntelliBatch by Egan Company, Champlin, MN
iwi Concrete Equipment Group, Norcross, GA
J. McCoy Equipment Ltd., Port Perry, Canada
Jonel Engineering, Fullerton, CA
MCT Group, Reno, NV
Mel C. Marshall Industrial Consultants Inc., Delta, Canada
Mixer Systems Inc., Pewaukee, WI
MPAQ Automation Inc., Mississauga, Canada
Ohio Electric Control Inc., Ashland, OH
PA-PO Industrial Systems LLC, New Braunfels, TX
Pathfinder Systems, Holland, MI
Scale-Tron Inc., Dollard des Ormeaux, Canada
SIMEM America Corp., San Antonio, TX
Skako Concrete Inc., Coopersburg, PA
Standley Batch Systems Inc., Cape Girardeau, MO
Strong Products Inc., Quincy, MI
Tecwill Canada Inc., Toronto, Canada
Topwerk America Inc., Conroe, TX
Vince Hagan Company, Sunnyvale, TX
Voeller Mixers, Port Washington, WI
W.P. Hilts & Co., Roanoke, VA

Batchwater Heating & Cooling

Elematic Inc., Brookfield, WI
EquipPro Distributors LLC, New Braunfels, TX
IntelliBatch by Egan Company, Champlin, MN
Kraft Curing Systems Inc., Fairless Hills, PA
PA-PO Industrial Systems LLC, New Braunfels, TX
Pathfinder Systems, Holland, MI
Polarmatic Ltd., Cincinnati, OH
SIMEM America Corp., San Antonio, TX
Sioux Corporation, Beresford, SD
Standley Batch Systems Inc., Cape Girardeau, MO
Tecwill Canada Inc., Toronto, Canada
Vince Hagan Company, Sunnyvale, TX
Voeller Mixers, Port Washington, WI

Computer Hardware/Software (Mix Design and Batching)

Advanced Concrete Technologies Inc., Greenland, NH
 Besser Company, Alpena, MI
 Chryso and GCP, Alpharetta, GA
 Columbia Machine Inc., Vancouver, WA
 Cyclonaire, York, NE
 Elematic Inc., Brookfield, WI
 EquipPro Distributors LLC, New Braunfels, TX
 Haarup North America Inc., Ridgefield, WA
 IMER Group, Southlake, TX
 IntelliBatch by Egan Company, Champlin, MN
 iwi Concrete Equipment Group, Norcross, GA
 J. McCoy Equipment Ltd., Port Perry, Canada
 Jonel Engineering, Fullerton, CA
 MCT Group, Reno, NV
 Mel C. Marshall Industrial Consultants Inc., Delta, Canada
 Mixer Systems Inc., Pewaukee, WI
 MPAQ Automation Inc., Mississauga, Canada
 Ohio Electric Control Inc., Ashland, OH
 PA-PO Industrial Systems LLC, New Braunfels, TX
 Pathfinder Systems, Holland, MI
 Scale-Tron Inc., Dollard des Ormeaux, Canada
 SIMEM America Corp., San Antonio, TX
 Skako Concrete Inc., Coopersburg, PA
 Standley Batch Systems Inc., Cape Girardeau, MO
 Tecwill Canada Inc., Toronto, Canada
 Vince Hagan Company, Sunnyvale, TX
 Voeller Mixers, Port Washington, WI

Concrete Mixers (Other)

Advanced Concrete Technologies Inc., Greenland, NH
 Besser Company, Alpena, MI
 Concrete Robotics GmbH, Kassel, Germany
 Pathfinder Systems, Holland, MI
 Putzmeister America Inc., Sturtevant, WI

Conveyors

Advanced Concrete Technologies Inc., Greenland, NH
 AIRMATIC Inc., Malvern, PA
 Besser Company, Alpena, MI
 Clearstream Wastewater Systems Inc., Lumberton, TX
 Columbia Machine Inc., Vancouver, WA
 Cyclonaire, York, NE
 Elematic Inc., Brookfield, WI
 EquipPro Distributors LLC, New Braunfels, TX
 Haarup North America Inc., Ridgefield, WA
 IMER Group, Southlake, TX
 iwi Concrete Equipment Group, Norcross, GA
 J. McCoy Equipment Ltd., Port Perry, Canada
 JADCO Manufacturing Inc., Harmony, PA
 Martin Engineering, Neponset, IL
 MCT Group, Reno, NV
 Mixer Systems Inc., Pewaukee, WI
 PA-PO Industrial Systems LLC, New Braunfels, TX
 Pathfinder Systems, Holland, MI
 Putzmeister America Inc., Sturtevant, WI
 SIMEM America Corp., San Antonio, TX
 Skako Concrete Inc., Coopersburg, PA
 Slab Innovation Inc., St-Hubert, Canada
 Standley Batch Systems Inc., Cape Girardeau, MO
 TASSCO, Birmingham, AL
 Tecwill Canada Inc., Toronto, Canada
 Vince Hagan Company, Sunnyvale, TX
 Voeller Mixers, Port Washington, WI
 W.P. Hilts & Co., Roanoke, VA

Fiber Doser

Advanced Concrete Technologies Inc., Greenland, NH
 Chryso and GCP, Alpharetta, GA
 EquipPro Distributors LLC, New Braunfels, TX
 FORTA Concrete Fiber, Grove City, PA
 J. McCoy Equipment Ltd., Port Perry, Canada
 PA-PO Industrial Systems LLC, New Braunfels, TX
 Scale-Tron Inc., Dollard des Ormeaux, Canada
 SIMEM America Corp., San Antonio, TX
 Skako Concrete Inc., Coopersburg, PA
 Solomon Colors, Springfield, IL
 Tecwill Canada Inc., Toronto, Canada
 Voeller Mixers, Port Washington, WI

Mixer Liners

Advanced Concrete Technologies Inc., Greenland, NH
 Besser Company, Alpena, MI
 Columbia Machine Inc., Vancouver, WA
 Elematic Inc., Brookfield, WI
 EquipPro Distributors LLC, New Braunfels, TX
 Haarup North America Inc., Ridgefield, WA
 habermann materials GmbH, Witten, Germany
 Industrial Services International LLC, Williamsport, MD
 J. McCoy Equipment Ltd., Port Perry, Canada
 JADCO Manufacturing Inc., Harmony, PA
 MCT Group, Reno, NV
 Mixer Systems Inc., Pewaukee, WI
 PA-PO Industrial Systems LLC, New Braunfels, TX
 Pathfinder Systems, Holland, MI
 Sicoma North America Inc., Clearwater, FL
 SIMEM America Corp., San Antonio, TX
 Standley Batch Systems Inc., Cape Girardeau, MO
 TASSCO, Birmingham, AL
 TEKA North America Inc., Chesapeake, VA
 Texaloy Foundry, Floresville, TX
 Vince Hagan Company, Sunnyvale, TX
 Voeller Mixers, Port Washington, WI
 W.P. Hilts & Co., Roanoke, VA

Mixer Wear Parts

Advanced Concrete Technologies Inc., Greenland, NH
 Besser Company, Alpena, MI
 Elematic Inc., Brookfield, WI
 EquipPro Distributors LLC, New Braunfels, TX
 Haarup North America Inc., Ridgefield, WA
 habermann materials GmbH, Witten, Germany
 Industrial Services International LLC, Williamsport, MD
 JADCO Manufacturing Inc., Harmony, PA
 MCT Group, Reno, NV
 Mixer Systems Inc., Pewaukee, WI
 Pathfinder Systems, Holland, MI
 SIMEM America Corp., San Antonio, TX
 Standley Batch Systems Inc., Cape Girardeau, MO
 TASSCO, Birmingham, AL
 Tecwill Canada Inc., Toronto, Canada
 TEKA North America Inc., Chesapeake, VA
 Texaloy Foundry, Floresville, TX
 Vince Hagan Company, Sunnyvale, TX
 Voeller Mixers, Port Washington, WI
 W.P. Hilts & Co., Roanoke, VA

Mixers/Pans

Advanced Concrete Technologies Inc., Greenland, NH
 BN Products USA, Wickenburg, AZ
 Columbia Machine Inc., Vancouver, WA
 Elematic Inc., Brookfield, WI
 EquipPro Distributors LLC, New Braunfels, TX
 EZG Manufacturing, Waterford, OH
 Haarup North America Inc., Ridgefield, WA
 IMER Group, Southlake, TX
 Industrial Services International LLC, Williamsport, MD
 iwi Concrete Equipment Group, Norcross, GA
 J. McCoy Equipment Ltd., Port Perry, Canada
 JADCO Manufacturing Inc., Harmony, PA
 Liebherr USA Co., Newport News, VA
 MCT Group, Reno, NV
 Mel C. Marshall Industrial Consultants Inc., Delta, Canada
 Mixer Systems Inc., Pewaukee, WI
 PA-PO Industrial Systems LLC, New Braunfels, TX
 Pathfinder Systems, Holland, MI
 Sicoma North America Inc., Clearwater, FL
 Standley Batch Systems Inc., Cape Girardeau, MO
 TEKA North America Inc., Chesapeake, VA
 Texaloy Foundry, Floresville, TX
 Vince Hagan Company, Sunnyvale, TX
 Voeller Mixers, Port Washington, WI
 W.P. Hilts & Co., Roanoke, VA

Mobile Batching Plants

Advanced Concrete Technologies Inc., Greenland, NH
 Concrete Robotics GmbH, Kassel, Germany
 EquipPro Distributors LLC, New Braunfels, TX
 EZG Manufacturing, Waterford, OH
 IMER Group, Southlake, TX
 Liebherr USA Co., Newport News, VA
 MCT Group, Reno, NV
 PA-PO Industrial Systems LLC, New Braunfels, TX
 Pathfinder Systems, Holland, MI
 ProAll - A Terex Brand, Olds, Canada
 Scale-Tron Inc., Dollard des Ormeaux, Canada
 SIMEM America Corp., San Antonio, TX
 Skako Concrete Inc., Coopersburg, PA
 Tecwill Canada Inc., Toronto, Canada
 Vince Hagan Company, Sunnyvale, TX
 Voeller Mixers, Port Washington, WI

Other Batching Equipment

Advanced Concrete Technologies Inc., Greenland, NH
 Bekaert Corporation, Marietta, GA
 Besser Company, Alpena, MI
 Chryso and GCP, Alpharetta, GA
 Columbia Machine Inc., Vancouver, WA
 Concrete Robotics GmbH, Kassel, Germany
 Cyclonaire, York, NE
 Elematic Inc., Brookfield, WI
 EquipPro Distributors LLC, New Braunfels, TX
 habermann materials GmbH, Witten, Germany
 Industrial Services International LLC, Williamsport, MD
 IntelliBatch by Egan Company, Champlin, MN
 iwi Concrete Equipment Group, Norcross, GA
 J. McCoy Equipment Ltd., Port Perry, Canada
 JADCO Manufacturing Inc., Harmony, PA
 MCT Group, Reno, NV
 Mixer Systems Inc., Pewaukee, WI
 PA-PO Industrial Systems LLC, New Braunfels, TX
 Pathfinder Systems, Holland, MI
 ProAll - A Terex Brand, Olds, Canada
 Putzmeister America Inc., Sturtevant, WI
 Scale-Tron Inc., Dollard des Ormeaux, Canada
 SIMEM America Corp., San Antonio, TX
 Sioux Corporation, Beresford, SD
 Skako Concrete Inc., Coopersburg, PA
 Solomon Colors, Springfield, IL
 Standley Batch Systems Inc., Cape Girardeau, MO
 Tecwill Canada Inc., Toronto, Canada
 TEKA North America Inc., Chesapeake, VA
 Texaloy Foundry, Floresville, TX
 Vince Hagan Company, Sunnyvale, TX
 Voeller Mixers, Port Washington, WI
 W.P. Hilts & Co., Roanoke, VA
 Walter Cleaning Systems USA Inc., Charlotte, NC

Other Mixer Products

Advanced Concrete Technologies Inc., Greenland, NH
 Besser Company, Alpena, MI
 BHS - Sonthofen Inc., Charlotte, NC
 BN Products USA, Wickenburg, AZ
 Columbia Machine Inc., Vancouver, WA
 Concrete Robotics GmbH, Kassel, Germany
 Elematic Inc., Brookfield, WI
 EquipPro Distributors LLC, New Braunfels, TX
 EZG Manufacturing, Waterford, OH
 Haarup North America Inc., Ridgefield, WA
 habermann materials GmbH, Witten, Germany
 IMER Group, Southlake, TX
 Industrial Services International LLC, Williamsport, MD
 JADCO Manufacturing Inc., Harmony, PA
 MCT Group, Reno, NV
 Mixer Systems Inc., Pewaukee, WI
 PA-PO Industrial Systems LLC, New Braunfels, TX
 Pathfinder Systems, Holland, MI
 ProAll - A Terex Brand, Olds, Canada
 Putzmeister America Inc., Sturtevant, WI
 Sicoma North America Inc., Clearwater, FL
 SIMEM America Corp., San Antonio, TX
 Skako Concrete Inc., Coopersburg, PA
 Standley Batch Systems Inc., Cape Girardeau, MO
 Strong Products Inc., Quincy, MI
 Tecwill Canada Inc., Toronto, Canada
 TEKA North America Inc., Chesapeake, VA
 Texaloy Foundry, Floresville, TX
 Topwerk America Inc., Conroe, TX
 Vince Hagan Company, Sunnyvale, TX
 Voeller Mixers, Port Washington, WI
 Walter Cleaning Systems USA Inc., Charlotte, NC

Planetary Mixers

Advanced Concrete Technologies Inc., Greenland, NH
 Besser Company, Alpena, MI
 Cleco Manufacturing, Hudson, NH
 Elematic Inc., Brookfield, WI
 EquipPro Distributors LLC, New Braunfels, TX
 Haarup North America Inc., Ridgefield, WA
 IMER Group, Southlake, TX
 Industrial Services International LLC, Williamsport, MD
 J. McCoy Equipment Ltd., Port Perry, Canada
 Liebherr USA Co., Newport News, VA
 MCT Group, Reno, NV
 Mixer Systems Inc., Pewaukee, WI
 PA-PO Industrial Systems LLC, New Braunfels, TX
 Pathfinder Systems, Holland, MI
 Sicoma North America Inc., Clearwater, FL
 SIMEM America Corp., San Antonio, TX
 Skako Concrete Inc., Coopersburg, PA
 Standley Batch Systems Inc., Cape Girardeau, MO
 Tecwill Canada Inc., Toronto, Canada
 TEKA North America Inc., Chesapeake, VA
 Texaloy Foundry, Floresville, TX
 Topwerk America Inc., Conroe, TX
 Voeller Mixers, Port Washington, WI
 W.P. Hilts & Co., Roanoke, VA
 Walter Cleaning Systems USA Inc., Charlotte, NC

Twin Shaft Mixers

Advanced Concrete Technologies Inc., Greenland, NH
 Besser Company, Alpena, MI
 BHS - Sonthofen Inc., Charlotte, NC
 Concrete Robotics GmbH, Kassel, Germany
 Elematic Inc., Brookfield, WI
 EquipPro Distributors LLC, New Braunfels, TX
 IMER Group, Southlake, TX
 Industrial Services International LLC, Williamsport, MD
 J. McCoy Equipment Ltd., Port Perry, Canada
 Liebherr USA Co., Newport News, VA
 MCT Group, Reno, NV
 Mixer Systems Inc., Pewaukee, WI
 Pathfinder Systems, Holland, MI
 Sicoma North America Inc., Clearwater, FL
 SIMEM America Corp., San Antonio, TX
 Standley Batch Systems Inc., Cape Girardeau, MO
 Tecwill Canada Inc., Toronto, Canada
 TEKA North America Inc., Chesapeake, VA
 Texaloy Foundry, Floresville, TX
 Vince Hagan Company, Sunnyvale, TX
 Voeller Mixers, Port Washington, WI
 W.P. Hilts & Co., Roanoke, VA
 Walter Cleaning Systems USA Inc., Charlotte, NC

Used Batching Equipment

Del Zotto Products Inc., Wrenshall, MN
 EquipPro Distributors LLC, New Braunfels, TX
 iwi Concrete Equipment Group, Norcross, GA
 PA-PO Industrial Systems LLC, New Braunfels, TX
 ProAll - A Terex Brand, Olds, Canada
 SIMEM America Corp., San Antonio, TX
 Vince Hagan Company, Sunnyvale, TX
 Voeller Mixers, Port Washington, WI

Chemicals

A-Lok Products Inc., Tullytown, PA
 ALP Supply, Fairless Hills, PA
 Cresset Chemical Co., Weston, OH
 Dayton Superior Corp., Miamisburg, OH
 Euclid Chemical Co., Cleveland, OH
 Master Builders Solutions, Cleveland, OH
 Norweco Inc., Norwalk, OH
 Nox-Crete Inc., Omaha, NE
 RussTech Inc., Louisville, KY
 Sika Corporation, Lyndhurst, NJ
 Specification Products Inc., Noblesville, IN
 Volatile Free Inc., Brookfield, WI
 White Cap LP, Norcross, GA

Cleaning Agents

A-Lok Products Inc., Tullytown, PA
 Ankem Inc., Irving, TX
 Buildtech Sourcing LLC, Boynton Beach, FL
 Contractors Materials Co./MMI, Cincinnati, OH
 Cresset Chemical Co., Weston, OH
 CWolf Industries LLC, Houston, TX
 Dayton Superior Corp., Miamisburg, OH
 Hill and Griffith Co., Indianapolis, IN
 ICC Distribution Group, Des Moines, IA
 Nox-Crete Inc., Omaha, NE
 Preco® Concrete Accessories (Brand of DCA Construction Products LLC), Garretttsville, OH
 RoMix Inc., Euless, TX
 Solomon Colors, Springfield, IL
 SpecChem LLC, Kansas City, MO
 Specification Products Inc., Noblesville, IN
 Trinic LLC, Kirkwood, NY
 Wagman Metal Products Inc., York, PA
 White Cap LP, Norcross, GA

Coatings

AGRU America Inc., Georgetown, SC
 A-Lok Products Inc., Tullytown, PA
 ALP Supply, Fairless Hills, PA
 APM LLC, Ottawa, IL
 Chemline Inc., Saint Louis, MO
 Concrete Sealants Inc., Tipp City, OH
 Contractors Materials Co./MMI, Cincinnati, OH
 Coopers Creek Chemical Corp., West Conshohocken, PA
 Cresset Chemical Co., Weston, OH
 ErgonArmor, Flowood, MS
 Euclid Chemical Co., Cleveland, OH
 Fister Quarries Group Inc. & Fister Inc., Batavia, IL
 ICC Distribution Group, Des Moines, IA
 Isotec International, Canton, GA
 Nawkaw Inc., Bogart, GA
 Nox-Crete Inc., Omaha, NE
 Nyacol® Nano Technologies Inc., Ashland, MA
 Penetron, East Setauket, NY
 RoMix Inc., Euless, TX
 RussTech Inc., Louisville, KY
 Sealing Systems Inc., Loretto, MN
 Sika Corporation, Lyndhurst, NJ
 SpecChem LLC, Kansas City, MO
 Thermion Inc., Poulosbo, WA
 Trinic LLC, Kirkwood, NY
 Volatile Free Inc., Brookfield, WI
 Wagman Metal Products Inc., York, PA
 White Cap LP, Norcross, GA
 Xypex Chemical Corp., Richmond, Canada

Concrete Stains & Pigments

Chryso and GCP, Alpharetta, GA
 Contractors Materials Co./MMI, Cincinnati, OH
 Euclid Chemical Co., Cleveland, OH
 ICC Distribution Group, Des Moines, IA
 Nawkaw Inc., Bogart, GA
 Nox-Crete Inc., Omaha, NE
 Sika Corporation, Lyndhurst, NJ
 Smooth-On Inc., Macungie, PA
 Solomon Colors, Springfield, IL
 Trinic LLC, Kirkwood, NY
 White Cap LP, Norcross, GA

Construction Chemicals

A-Lok Products Inc., Tullytown, PA
 Chryso Inc., Rockwall, TX
 Contractors Materials Co./MMI, Cincinnati, OH
 Cresset Chemical Co., Weston, OH
 Dayton Superior Corp., Miamisburg, OH
 Euclid Chemical Co., Cleveland, OH
 Hill and Griffith Co., Indianapolis, IN
 ICC Distribution Group, Des Moines, IA
 Master Builders Solutions, Cleveland, OH
 Nox-Crete Inc., Omaha, NE
 RoMix Inc., Euless, TX
 RussTech Inc., Louisville, KY
 Sika Corporation, Lyndhurst, NJ
 SpecChem LLC, Kansas City, MO
 Strong Products Inc., Quincy, MI
 Wagman Metal Products Inc., York, PA
 White Cap LP, Norcross, GA

Curing Compounds

Buildtech Sourcing LLC, Boynton Beach, FL
 Chryso Inc., Rockwall, TX
 Concrete Sealants Inc., Tipp City, OH
 Contractors Materials Co./MMI, Cincinnati, OH
 Dayton Superior Corp., Miamisburg, OH
 Euclid Chemical Co., Cleveland, OH
 Fister Quarries Group Inc. & Fister Inc., Batavia, IL
 Hill and Griffith Co., Indianapolis, IN
 MAPEI Corporation, Deerfield Beach, FL
 Nox-Crete Inc., Omaha, NE
 RussTech Inc., Louisville, KY
 Smooth-On Inc., Macungie, PA
 SpecChem LLC, Kansas City, MO
 Specification Products Inc., Noblesville, IN
 Trinic LLC, Kirkwood, NY
 White Cap LP, Norcross, GA

Dust Control Products

Concrete Sealants Inc., Tipp City, OH
Contractors Materials Co./MMI, Cincinnati, OH
Elematic Inc., Brookfield, WI
Euclid Chemical Co., Cleveland, OH
Fister Quarries Group Inc. & Fister Inc., Batavia, IL
MCT Group, Reno, NV
RoMix Inc., Euless, TX
RussTech Inc., Louisville, KY
White Cap LP, Norcross, GA

In-Form Surface Retarders

Chryso and GCP, Alpharetta, GA
Fister Quarries Group Inc. & Fister Inc., Batavia, IL

Lubricants

A-Lok Products Inc., Tullytown, PA
Chryso and GCP, Alpharetta, GA
Concrete Sealants Inc., Tipp City, OH
Hamilton Kent LLC, Winchester, TN
Hill and Griffith Co., Indianapolis, IN
M.A. Industries Inc., Peachtree City, GA
MAPEI Corporation, Deerfield Beach, FL
Polylok Inc. ZABEL, Wallingford, CT
Preco® Concrete Accessories (Brand of DCA Construction Products LLC), Garretttsville, OH
RoMix Inc., Euless, TX
Strong Products Inc., Quincy, MI
White Cap LP, Norcross, GA

Other Chemicals

A-Lok Products Inc., Tullytown, PA
ALP Supply, Fairless Hills, PA
Ankem Inc., Irving, TX
Chem-Trend LP, Howell, MI
Chryso and GCP, Alpharetta, GA
Chryso Inc., Rockwall, TX
Cresset Chemical Co., Weston, OH
Dayton Superior Corp., Miamisburg, OH
Eco Material Technologies, South Jordan, UT
Euclid Chemical Co., Cleveland, OH
Fister Quarries Group Inc. & Fister Inc., Batavia, IL
Hamilton Kent LLC, Winchester, TN
Hill and Griffith Co., Indianapolis, IN
ICC Distribution Group, Des Moines, IA
Isotec International, Canton, GA
Jet Inc., Cleveland, OH
Master Builders Solutions, Cleveland, OH
Nox-Crete Inc., Omaha, NE
Nyacol® Nano Technologies Inc., Ashland, MA
Premiere Concrete Admixtures LLC, Pioneer, OH
Press-Seal Corporation, Fort Wayne, IN
RoMix Inc., Euless, TX
RussTech Inc., Louisville, KY
Strong Products Inc., Quincy, MI
Volatile Free Inc., Brookfield, WI
Wagman Metal Products Inc., York, PA
White Cap LP, Norcross, GA

Pigments

Chryso and GCP, Alpharetta, GA
Contractors Materials Co./MMI, Cincinnati, OH
Euclid Chemical Co., Cleveland, OH
Master Builders Solutions, Cleveland, OH
Omya Inc., Cincinnati, OH
Sika Corporation, Lyndhurst, NJ
Smooth-On Inc., Macungie, PA
Solomon Colors, Springfield, IL
Trinic LLC, Kirkwood, NY
White Cap LP, Norcross, GA

Release Agents

Afinitas Concrete Accessories, Mediapolis, IA
Afinitas Equipment and Automation, Mediapolis, IA
A-Lok Products Inc., Tullytown, PA
ALP Supply, Fairless Hills, PA
Ankem Inc., Irving, TX
Buildtech Sourcing LLC, Boynton Beach, FL
Chem-Trend LP, Howell, MI
Chryso and GCP, Alpharetta, GA
Chryso Inc., Rockwall, TX
Clearstream Wastewater Systems Inc., Lumberton, TX
Contractors Materials Co./MMI, Cincinnati, OH
Cresset Chemical Co., Weston, OH
CWolf Industries LLC, Houston, TX
Dayton Superior Corp., Miamisburg, OH
ErgonArmor, Flowood, MS
Fister Quarries Group Inc. & Fister Inc., Batavia, IL
Hill and Griffith Co., Indianapolis, IN
Isotec International, Canton, GA
MAPEI Corporation, Deerfield Beach, FL
Master Builders Solutions, Cleveland, OH
Nox-Crete Inc., Omaha, NE
Precise Forms Inc., Bates City, MO
RoMix Inc., Euless, TX
Sika Corporation, Lyndhurst, NJ
Smooth-On Inc., Macungie, PA
Solomon Colors, Springfield, IL
SpecChem LLC, Kansas City, MO
Strong Products Inc., Quincy, MI
Trinic LLC, Kirkwood, NY
Wagman Metal Products Inc., York, PA
Western Forms Inc., Kansas City, MO
White Cap LP, Norcross, GA

Rust Preventive Chemicals

A-Lok Products Inc., Tullytown, PA
ALP Supply, Fairless Hills, PA
Ankem Inc., Irving, TX
Contractors Materials Co./MMI, Cincinnati, OH
Cresset Chemical Co., Weston, OH
Fister Quarries Group Inc. & Fister Inc., Batavia, IL
Hill and Griffith Co., Indianapolis, IN
ICC Distribution Group, Des Moines, IA
Nox-Crete Inc., Omaha, NE
RoMix Inc., Euless, TX
Sika Corporation, Lyndhurst, NJ
White Cap LP, Norcross, GA

Sealants

A-Lok Products Inc., Tullytown, PA
ALP Supply, Fairless Hills, PA
AS3 Precast Sales LLC, Lexington, KY
Chryso and GCP, Alpharetta, GA
Chryso Inc., Rockwall, TX
Clearstream Wastewater Systems Inc., Lumberton, TX
Concrete Sealants Inc., Tipp City, OH
Contractors Materials Co./MMI, Cincinnati, OH
Cresset Chemical Co., Weston, OH
CWolf Industries LLC, Houston, TX
Dayton Superior Corp., Miamisburg, OH
Del Zotto Products Inc., Wrenshall, MN
ErgonArmor, Flowood, MS
Euclid Chemical Co., Cleveland, OH
Fister Quarries Group Inc. & Fister Inc., Batavia, IL
Hill and Griffith Co., Indianapolis, IN
ICC Distribution Group, Des Moines, IA
Isotec International, Canton, GA
Mel C. Marshall Industrial Consultants Inc., Delta, Canada
Nox-Crete Inc., Omaha, NE
Penetron, East Setauket, NY
Polylok Inc. ZABEL, Wallingford, CT
Preco® Concrete Accessories (Brand of DCA Construction Products LLC), Garretttsville, OH
Premiere Concrete Admixtures LLC, Pioneer, OH
Press-Seal Corporation, Fort Wayne, IN
RoMix Inc., Euless, TX
RussTech Inc., Louisville, KY
Sealing Systems Inc., Loretto, MN
Sika Corporation, Lyndhurst, NJ
Smooth-On Inc., Macungie, PA
Solomon Colors, Springfield, IL
Specification Products Inc., Noblesville, IN
Trelleborg Pipe Seals Milford, Milford, NH
Trinic LLC, Kirkwood, NY
Universal Polymer & Rubber Ltd., Middlefield, OH
Wagman Metal Products Inc., York, PA
White Cap LP, Norcross, GA

Waterproofing

AGRU America Inc., Georgetown, SC
A-Lok Products Inc., Tullytown, PA
AS3 Precast Sales LLC, Lexington, KY
Chemline Inc., Saint Louis, MO
Chryso Inc., Rockwall, TX
Concrete Sealants Inc., Tipp City, OH
Contractors Materials Co./MMI, Cincinnati, OH
ErgonArmor, Flowood, MS
Euclid Chemical Co., Cleveland, OH
ICC Distribution Group, Des Moines, IA
MAPEI Corporation, Deerfield Beach, FL
Nox-Crete Inc., Omaha, NE
Penetron, East Setauket, NY
Preco® Concrete Accessories (Brand of DCA Construction Products LLC), Garretttsville, OH
Premiere Concrete Admixtures LLC, Pioneer, OH
RussTech Inc., Louisville, KY
Sika Corporation, Lyndhurst, NJ
SpecChem LLC, Kansas City, MO
White Cap LP, Norcross, GA
Xypex Chemical Corp., Richmond, Canada

Concrete Accessories

AGRU America Inc., Georgetown, SC
A-Lok Products Inc., Tullytown, PA
ALP Supply, Fairless Hills, PA
Blackthorn LLC, Clayton, OH
Cresset Chemical Co., Weston, OH
CV International Plastics Inc., Chateaugay, Canada
Dayton Superior Corp., Miamisburg, OH
Deslauriers Inc., La Grange Park, IL
Hoot Systems LLC, Lake Charles, LA
Landcon/Starcon Lifting Anchors, Thornhill, Canada
Leviat, Riverview, FL
LTM Concrete, Denver, CO
PF3 Global, Gulfport, MS
Texaloy Foundry, Floresville, TX
Vollert Anlagenbau GmbH, Weinsberg, Baden-Württemberg, Germany
Walter Cleaning Systems USA Inc., Charlotte, NC

Access Control- Electric Locks/Keyless Entry/Power Supplies

Integrated Entry Solutions, Niles, OH

ADA Components

Contractors Materials Co./MMI, Cincinnati, OH
Integrated Entry Solutions, Niles, OH
Neenah Foundry Co., Neenah, WI
Ohio Gratings Inc., Canton, OH
Tuf-Tite Inc., Lake Zurich, IL
U.S. Foundry & Manufacturing Corp., Medley, FL
White Cap LP, Norcross, GA

Adjustment Risers and Extensions

Capitol Foundry of VA Inc., Virginia Beach, VA
D & L Supply Co. Inc., Lindon, UT
EJ, East Jordan, MI
Hamilton Kent LLC, Winchester, TN
Infiltrator Water Technologies, Old Saybrook, CT
Mel C. Marshall Industrial Consultants Inc., Delta, Canada
Neenah Foundry Co., Neenah, WI
RimRiser, Vancouver, WA
SIP Industries, Houston, TX
Tuf-N-Lite, Hamilton, OH
U.S. Foundry & Manufacturing Corp., Medley, FL

Aluminum Hatch Covers

American Infrastructure and Metal Works, Fort Worth, TX
Ohio Gratings Inc., Canton, OH

Anchors/Fasteners

Afinitas Concrete Accessories, Mediapolis, IA
A-Lok Products Inc., Tullytown, PA
ALP Supply, Fairless Hills, PA
American Infrastructure and Metal Works, Fort Worth, TX
American Step Co. Inc., Griffin, GA
Barsplice Products Inc., Dayton, OH
Blackthorn LLC, Clayton, OH
Buildtech Sourcing LLC, Boynton Beach, FL
CONAC, Concrete Accessories of GA Inc., Duluth, GA
Contractors Materials Co./MMI, Cincinnati, OH
D & L Supply Co. Inc., Lindon, UT
Dayton Superior Corp., Miamisburg, OH
Haala Industries Inc. (Part of Afinitas), Sleepy Eye, MN
HD Williams Co., New Castle, IN
iwi Concrete Equipment Group, Norcross, GA
Landcon/Starcon Lifting Anchors, Thornhill, Canada
Leviat, Riverview, FL
Pennsylvania Insert Corp., Royersford, PA
PF3 Global, Gulfport, MS
Polylok Inc. ZABEL, Wallingford, CT
Press-Seal Corporation, Fort Wayne, IN
Schlusselbauer North America LLC, Lebanon, TN
Sika Corporation, Lyndhurst, NJ
Tuf-N-Lite, Hamilton, OH
White Cap LP, Norcross, GA

Bonding

American Infrastructure and Metal Works, Fort Worth, TX
Contractors Materials Co./MMI, Cincinnati, OH
Dayton Superior Corp., Miamisburg, OH
Euclid Chemical Co., Cleveland, OH
Leviat, Riverview, FL
Precor® Concrete Accessories (Brand of DCA Construction Products LLC), Garrettsville, OH
Sika Corporation, Lyndhurst, NJ
SpecChem LLC, Kansas City, MO
White Cap LP, Norcross, GA

Brick Embed Systems

Custom Rock Formliner, St. Paul, MN

Builders Hardware & Accessories

BlueLinX Corporation, Marietta, GA
Buildtech Sourcing LLC, Boynton Beach, FL
Integrated Entry Solutions, Niles, OH
Landcon/Starcon Lifting Anchors, Thornhill, Canada
Nox-Crete Inc., Omaha, NE
Tuf-N-Lite, Hamilton, OH
White Cap LP, Norcross, GA

Cable Racks

Afinitas Concrete Accessories, Mediapolis, IA
American Infrastructure and Metal Works, Fort Worth, TX
Inwesco Inc., Fort Worth, TX
Madison Steel Inc., Atlanta, GA
Underground Devices Inc., Northbrook, IL

Composite Insulated Wall Panels

Tuf-N-Lite, Hamilton, OH

Concrete/Grout Pumps

ALP Supply, Fairless Hills, PA
EquipPro Distributors LLC, New Braunfels, TX
EZG Manufacturing, Waterford, OH
IMER Group, Southlake, TX
Putzmeister America Inc., Sturtevant, WI
Ratec America Corporation, Clearwater, FL

Custom Steel Fabrication

Afinitas Concrete Accessories, Mediapolis, IA
ALP Supply, Fairless Hills, PA
American Infrastructure and Metal Works, Fort Worth, TX
Avermann Group, Osnabrueck, Niedersachsen, Germany
Contractors Materials Co./MMI, Cincinnati, OH
D & L Supply Co. Inc., Lindon, UT
Del Zotto Products Inc., Wrenshall, MN
Deslauriers Inc., La Grange Park, IL
EJ, East Jordan, MI
Haala Industries Inc. (Part of Afinitas), Sleepy Eye, MN
HD Williams Co., New Castle, IN
Inwesco Inc., Fort Worth, TX
JADCO Manufacturing Inc., Harmony, PA
Marks Metal Technology, Clackamas, OR
MCT Group, Reno, NV
MSP Structures Inc., Granby, Canada
Norwalk Precast Molds Inc., Norwalk, OH
Ohio Gratings Inc., Canton, OH
Olmet Italy S.R.L. Unipersonale, Signoressa di Trevignano, Italy
Ratec America Corporation, Clearwater, FL
RimRiser, Vancouver, WA
StelCrete Industries Ltd., Welland, Canada
TASSCO, Birmingham, AL
Tuf-N-Lite, Hamilton, OH
Vince Hagan Company, Sunnyvale, TX

Detectable Warning Plates (DWP)

SIP Industries, Houston, TX

Domestic Utility Anchors

ALP Supply, Fairless Hills, PA
American Step Co. Inc., Griffin, GA
Dayton Superior Corp., Miamisburg, OH
PF3 Global, Gulfport, MS

Doors – Access Panels & Hatches

AIRMATIC Inc., Malvern, PA
American Infrastructure and Metal Works, Fort Worth, TX
D & L Supply Co. Inc., Lindon, UT
EJ, East Jordan, MI
Integrated Entry Solutions, Niles, OH
Inwesco Inc., Fort Worth, TX
Neenah Foundry Co., Neenah, WI
Ohio Gratings Inc., Canton, OH
RimRiser, Vancouver, WA
U.S. Foundry & Manufacturing Corp., Medley, FL

Doors - Aluminum

American Infrastructure and Metal Works, Fort Worth, TX
Capitol Foundry of VA Inc., Virginia Beach, VA
CDS Curing, Stoke-on-Trent, Staffordshire, United Kingdom
D & L Supply Co. Inc., Lindon, UT
EJ, East Jordan, MI
Integrated Entry Solutions, Niles, OH
Inwesco Inc., Fort Worth, TX
Nystrom Inc., Minneapolis, MN
Ohio Gratings Inc., Canton, OH
Pennsylvania Insert Corp., Royersford, PA
U.S. Foundry & Manufacturing Corp., Medley, FL
U.S.F. Fabrication Inc., Hialeah, FL

Doors - Corrosion Resistant/Stainless/FRP/Aluminum

American Infrastructure and Metal Works, Fort Worth, TX
D & L Supply Co. Inc., Lindon, UT
Integrated Entry Solutions, Niles, OH
Ohio Gratings Inc., Canton, OH

Doors – Steel/Bullet/Blast/Sound Rated

American Infrastructure and Metal Works, Fort Worth, TX
D & L Supply Co. Inc., Lindon, UT
Integrated Entry Solutions, Niles, OH
Ohio Gratings Inc., Canton, OH
Pennsylvania Insert Corp., Royersford, PA

Drop Anchors

American Infrastructure and Metal Works, Fort Worth, TX
American Step Co. Inc., Griffin, GA
BN Products USA, Wickenburg, AZ
Contractors Materials Co./MMI, Cincinnati, OH
Dayton Superior Corp., Miamisburg, OH
Landcon/Starcon Lifting Anchors, Thornhill, Canada
Leviat, Riverview, FL
Tuf-N-Lite, Hamilton, OH

Duct Terminators

CONAC, Concrete Accessories of GA Inc., Duluth, GA
Leviat, Riverview, FL
M.A. Industries Inc., Peachtree City, GA
Pennsylvania Insert Corp., Royersford, PA

Effluent Filters

Jet Inc., Cleveland, OH
Mel C. Marshall Industrial Consultants Inc., Delta, Canada
Polylok Inc. ZABEL, Wallingford, CT
Tuf-Tite Inc., Lake Zurich, IL

Effluent Pumps

Ashland Water Group, Ashland, OH
Clearstream Wastewater Systems Inc., Lumberton, TX
Infiltrator Water Technologies, Old Saybrook, CT
Jet Inc., Cleveland, OH
Mel C. Marshall Industrial Consultants Inc., Delta, Canada
Polylok Inc. ZABEL, Wallingford, CT

Embeds - Galvanized Welded

ALP Supply, Fairless Hills, PA
American Infrastructure and Metal Works, Fort Worth, TX
PF3 Global, Gulfport, MS
Tuf-N-Lite, Hamilton, OH

Embeds - Painted Welded

American Infrastructure and Metal Works, Fort Worth, TX
Tuf-N-Lite, Hamilton, OH

Embeds - Plain Welded

ALP Supply, Fairless Hills, PA
American Infrastructure and Metal Works, Fort Worth, TX
Tuf-N-Lite, Hamilton, OH

Epoxy-Coated Products

American Step Co. Inc., Griffin, GA
Barsplice Products Inc., Dayton, OH
Contractors Materials Co./MMI, Cincinnati, OH
Dayton Superior Corp., Miamisburg, OH
Fister Quarries Group Inc. & Fister Inc., Batavia, IL
Leviat, Riverview, FL
Re-Steel Supply Co. Inc., Eddystone, PA
StelCrete Industries Ltd., Welland, Canada
Trelleborg Pipe Seals Milford, Milford, NH
Tuf-N-Lite, Hamilton, OH
White Cap LP, Norcross, GA

Fiberglass Products

A-Lok Products Inc., Tullytown, PA
ALP Supply, Fairless Hills, PA
Blackthorn LLC, Clayton, OH
Blue Fiber Group Inc., Newark, DE
Contractors Materials Co./MMI, Cincinnati, OH
Integrated Entry Solutions, Niles, OH
Leviat, Riverview, FL
Nycon Corp., Bristol, PA
Press-Seal Corporation, Fort Wayne, IN
Re-Steel Supply Co. Inc., Eddystone, PA
SFTec Inc., Dorval, Canada
Trelleborg Pipe Seals Milford, Milford, NH
Tuf-N-Lite, Hamilton, OH

Foundation Anchors

Afinitas Concrete Accessories, Mediapolis, IA
ALP Supply, Fairless Hills, PA
Buildtech Sourcing LLC, Boynton Beach, FL
Contractors Materials Co./MMI, Cincinnati, OH
Dayton Superior Corp., Miamisburg, OH
Haala Industries Inc. (Part of Afinitas), Sleepy Eye, MN
Sika Corporation, Lyndhurst, NJ
StelCrete Industries Ltd., Welland, Canada
Tuf-N-Lite, Hamilton, OH
White Cap LP, Norcross, GA

Frames & Grates

Afinitas Concrete Accessories, Mediapolis, IA
American Infrastructure and Metal Works, Fort Worth, TX
Capitol Foundry of VA Inc., Virginia Beach, VA
D & L Supply Co. Inc., London, UT
EJ, East Jordan, MI
Haala Industries Inc. (Part of Afinitas), Sleepy Eye, MN
Inwesco Inc., Fort Worth, TX
Madison Steel Inc., Atlanta, GA
Marks Metal Technology, Clackamas, OR
Neenah Foundry Co., Neenah, WI
Ohio Gratings Inc., Canton, OH
RimRiser, Vancouver, WA
SIP Industries, Houston, TX
Strong Products Inc., Quincy, MI
Tuf-N-Lite, Hamilton, OH
U.S. Foundry & Manufacturing Corp., Medley, FL
U.S.F. Fabrication Inc., Hialeah, FL

Frames & Grates - Adjustment Riser Rings

A-Lok Products Inc., Tullytown, PA
American Infrastructure and Metal Works, Fort Worth, TX
Capitol Foundry of VA Inc., Virginia Beach, VA
D & L Supply Co. Inc., London, UT
EJ, East Jordan, MI
Neenah Foundry Co., Neenah, WI
Ohio Gratings Inc., Canton, OH
Polylok Inc. ZABEL, Wallingford, CT
RimRiser, Vancouver, WA
SIP Industries, Houston, TX
Tuf-N-Lite, Hamilton, OH
U.S. Foundry & Manufacturing Corp., Medley, FL

Inserts

Afinitas Concrete Accessories, Mediapolis, IA
A-Lok Products Inc., Tullytown, PA
ALP Supply, Fairless Hills, PA
American Step Co. Inc., Griffin, GA
Barsplice Products Inc., Dayton, OH
Blackthorn LLC, Clayton, OH
Clearstream Wastewater Systems Inc., Lumberton, TX
CONAC, Concrete Accessories of GA Inc., Duluth, GA
Contractors Materials Co./MMI, Cincinnati, OH
CWolf Industries LLC, Houston, TX
Dayton Superior Corp., Miamisburg, OH
Hamilton Kent LLC, Winchester, TN
JVI Inc., Lincolnwood, IL
Landcon/Starcon Lifting Anchors, Thornhill, Canada
Leviat, Riverview, FL
M.A. Industries Inc., Peachtree City, GA
Pennsylvania Insert Corp., Royersford, PA
PF3 Global, Gulfport, MS
Preco® Concrete Accessories (Brand of DCA Construction Products LLC), Garrettsville, OH
Press-Seal Corporation, Fort Wayne, IN
RimRiser, Vancouver, WA

Insulation

BlueLinx Corporation, Marietta, GA
Contractors Materials Co./MMI, Cincinnati, OH
iwi Concrete Equipment Group, Norcross, GA
Plasti-Fab EPS Product Solutions, Lebanon, OH
Sika Corporation, Lyndhurst, NJ
Tuf-N-Lite, Hamilton, OH

Liners

AGRU America Inc., Georgetown, SC
A-Lok Products Inc., Tullytown, PA
Chemline Inc., Saint Louis, MO
Contractors Materials Co./MMI, Cincinnati, OH
Custom Rock Formliner, St. Paul, MN
Doric Products, Marshall, IL
ErgonArmor, Flowood, MS
habermann materials GmbH, Witten, Germany
Industrial Services International LLC, Williamsport, MD
JADCO Manufacturing Inc., Harmony, PA
LondonBoulder Big Block, Monticello, MN
Strike Products, Cannon Falls, MN
Strong Products Inc., Quincy, MI
Sylvan Precast Systems, Portland, OR
TASSCO, Birmingham, AL
TEKA North America Inc., Chesapeake, VA
Texaloy Foundry, Floresville, TX
Trelleborg Pipe Seals Milford, Milford, NH
Verti-Crete LLC, Bluffdale, UT

Magnets

Afinitas Concrete Accessories, Mediapolis, IA
Afinitas Forming Systems, New Hampton, IA
A-Lok Products Inc., Tullytown, PA
ALP Supply, Fairless Hills, PA
Blackthorn LLC, Clayton, OH
CONAC, Concrete Accessories of GA Inc., Duluth, GA
Contractors Materials Co./MMI, Cincinnati, OH
Dayton Superior Corp., Miamisburg, OH
Elematic Inc., Brookfield, WI
Fister Quarries Group Inc. & Fister Inc., Batavia, IL
Hamilton Form Co., Fort Worth, TX
Landcon/Starcon Lifting Anchors, Thornhill, Canada
Leviat, Riverview, FL
M.A. Industries Inc., Peachtree City, GA
Newcastle Supply LLC, Indianapolis, IN
Nox-Crete Inc., Omaha, NE
Olmet Italy S.R.L. Unipersonale, Signorina di Trevignano, Italy
Pappada Gino Di Pappada Massimo, Compiano, Italy
Preco® Concrete Accessories (Brand of DCA Construction Products LLC), Garrettsville, OH
Press-Seal Corporation, Fort Wayne, IN
Ratec America Corporation, Clearwater, FL
Strike Products, Cannon Falls, MN
Superior Walls of America Ltd., New Holland, PA
Sylvan Precast Systems, Portland, OR
TLK Precision, Fountaintown, IN
Weckenmann Anlagentechnik GmbH & Co. KG, Dormettingen, Germany

Manhole Rings and Covers

American Infrastructure and Metal Works, Fort Worth, TX
Capitol Foundry of VA Inc., Virginia Beach, VA
D & L Supply Co. Inc., London, UT
EJ, East Jordan, MI
Hamilton Kent LLC, Winchester, TN
HD Williams Co., New Castle, IN
Inwesco Inc., Fort Worth, TX
Neenah Foundry Co., Neenah, WI
RimRiser, Vancouver, WA
SIP Industries, Houston, TX
Strike Products, Cannon Falls, MN
U.S. Foundry & Manufacturing Corp., Medley, FL

Manhole Steps

Afinitas Concrete Accessories, Mediapolis, IA
 American Infrastructure and Metal Works, Fort Worth, TX
 American Step Co. Inc., Griffin, GA
 D & L Supply Co. Inc., Lindon, UT
 Inwesco Inc., Fort Worth, TX
 Landcon/Starcon Lifting Anchors, Thornhill, Canada
 Lane International Corp., Tualatin, OR
 Leviat, Riverview, FL
 M.A. Industries Inc., Peachtree City, GA
 Mel C. Marshall Industrial Consultants Inc., Delta, Canada
 Neenah Foundry Co., Neenah, WI
 Schlusselfbauer North America LLC, Lebanon, TN
 Strong Products Inc., Quincy, MI
 U.S. Foundry & Manufacturing Corp., Medley, FL
 Western Forms Inc., Kansas City, MO

Manhole/Pipe Liners

Afinitas Equipment and Automation, Mediapolis, IA
 AGRU America Inc., Georgetown, SC
 A-Lok Products Inc., Tullytown, PA
 APM LLC, Ottawa, IL
 Concrete Sealants Inc., Tipp City, OH
 Press-Seal Corporation, Fort Wayne, IN
 Schlusselfbauer North America LLC, Lebanon, TN
 Strike Products, Cannon Falls, MN
 Strong Products Inc., Quincy, MI
 Trelleborg Pipe Seals Milford, Milford, NH

Membrane Liners - MIC Protective

A-Lok Products Inc., Tullytown, PA
 Concrete Sealants Inc., Tipp City, OH
 ErgonArmor, Flowood, MS

Membranes

AGRU America Inc., Georgetown, SC
 A-Lok Products Inc., Tullytown, PA
 Concrete Sealants Inc., Tipp City, OH
 Contractors Materials Co./MMI, Cincinnati, OH
 ErgonArmor, Flowood, MS
 Sika Corporation, Lyndhurst, NJ

Other Concrete Accessories

Afinitas Concrete Accessories, Mediapolis, IA
 AGRU America Inc., Georgetown, SC
 AIRMATIC Inc., Malvern, PA
 A-Lok Products Inc., Tullytown, PA
 ALP Supply, Fairless Hills, PA
 American Step Co. Inc., Griffin, GA
 Barsplice Products Inc., Dayton, OH
 Bekaert Corporation, Marietta, GA
 Blackthorn LLC, Clayton, OH
 BN Products USA, Wickenburg, AZ
 Buildtech Sourcing LLC, Boynton Beach, FL
 Chryso and GCP, Alpharetta, GA
 CONAC, Concrete Accessories of GA Inc., Duluth, GA
 Contractors Materials Co./MMI, Cincinnati, OH
 Cresset Chemical Co., Weston, OH
 CV International Plastics Inc., Chateauguay, Canada
 D & L Supply Co. Inc., Lindon, UT
 Dayton Superior Corp., Miamisburg, OH
 Del Zotto Products Inc., Wrenshall, MN
 Fister Quarries Group Inc. & Fister Inc., Batavia, IL
 Hoot Systems LLC, Lake Charles, LA
 JVI Inc., Lincolnwood, IL
 Landcon/Starcon Lifting Anchors, Thornhill, Canada
 Leviat, Riverview, FL
 LTM Concrete, Denver, CO
 M.A. Industries Inc., Peachtree City, GA
 MCT Group, Reno, NV
 New Steel Distributors International, Atlanta, GA
 Nox-Crete Inc., Omaha, NE
 Nystrom Inc., Minneapolis, MN
 Ohio Electric Control Inc., Ashland, OH
 Paragon Products, Mount Pleasant, IA
 Pennsylvania Insert Corp., Royersford, PA
 PF3 Global, Gulfport, MS
 Plasti-Fab EPS Product Solutions, Lebanon, OH
 Polylok Inc. ZABEL, Wallingford, CT
 POPIT Inc., Langhorne, PA
 Precise Forms Inc., Bates City, MO
 Preco® Concrete Accessories (Brand of DCA Construction Products LLC), Garrettsville, OH
 Press-Seal Corporation, Fort Wayne, IN
 Ratec America Corporation, Clearwater, FL
 RimRiser, Vancouver, WA
 SFTec Inc., Dorval, Canada
 SIP Industries, Houston, TX
 StelCrete Industries Ltd., Welland, Canada
 Strike Products, Cannon Falls, MN
 Strong Products Inc., Quincy, MI
 Texaloy Foundry, Floresville, TX
 Thermion Inc., Poulsbo, WA
 Tuf-Tite Inc., Lake Zurich, IL
 Volatile Free Inc., Brookfield, WI
 Vollert Anlagenbau GmbH, Weinsberg, Baden-Württemberg, Germany
 Walter Cleaning Systems USA Inc., Charlotte, NC
 Weckenmann Anlagentechnik GmbH & Co. KG, Dormettingen, Germany
 White Cap LP, Norcross, GA

Panel Pads

Afinitas Concrete Accessories, Mediapolis, IA
 ALP Supply, Fairless Hills, PA
 Blackthorn LLC, Clayton, OH
 CONAC, Concrete Accessories of GA Inc., Duluth, GA
 Contractors Materials Co./MMI, Cincinnati, OH
 CV International Plastics Inc., Chateauguay, Canada
 D & L Supply Co. Inc., Lindon, UT
 Dayton Superior Corp., Miamisburg, OH
 Deslauriers Inc., La Grange Park, IL
 Doka The Formwork Experts, Kenilworth, NJ
 Fister Quarries Group Inc. & Fister Inc., Batavia, IL
 JVI Inc., Lincolnwood, IL
 Landcon/Starcon Lifting Anchors, Thornhill, Canada
 Leviat, Riverview, FL
 LTM Concrete, Denver, CO
 M.A. Industries Inc., Peachtree City, GA
 Paragon Products, Mount Pleasant, IA
 Polylok Inc. ZABEL, Wallingford, CT
 Preco® Concrete Accessories (Brand of DCA Construction Products LLC), Garrettsville, OH

Patching & Repair

ALP Supply, Fairless Hills, PA
 APM LLC, Ottawa, IL
 Buildtech Sourcing LLC, Boynton Beach, FL
 Contractors Materials Co./MMI, Cincinnati, OH
 Dayton Superior Corp., Miamisburg, OH
 Euclid Chemical Co., Cleveland, OH
 Fister Quarries Group Inc. & Fister Inc., Batavia, IL
 Leviat, Riverview, FL
 Nox-Crete Inc., Omaha, NE
 Penetron, East Setauket, NY
 Sika Corporation, Lyndhurst, NJ
 SpecChem LLC, Kansas City, MO
 TASSCO, Birmingham, AL
 Trelleborg Pipe Seals Milford, Milford, NH
 White Cap LP, Norcross, GA
 Xypex Chemical Corp., Richmond, Canada

Prestress Hardware & Accessories

ALP Supply, Fairless Hills, PA
 Buildtech Sourcing LLC, Boynton Beach, FL
 D & L Supply Co. Inc., Lindon, UT
 Dayton Superior Corp., Miamisburg, OH
 Landcon/Starcon Lifting Anchors, Thornhill, Canada
 Leviat, Riverview, FL
 LTM Concrete, Denver, CO
 Olmet Italy S.R.L. Unipersonale, Signoressa di Trevignano, Italy
 Polylok Inc. ZABEL, Wallingford, CT
 Preco® Concrete Accessories (Brand of DCA Construction Products LLC), Garrettsville, OH
 Ratec America Corporation, Clearwater, FL
 StaalXLLC, Chicago, IL

Pulling Irons

Afinitas Concrete Accessories, Mediapolis, IA
 American Infrastructure and Metal Works, Fort Worth, TX
 American Step Co. Inc., Griffin, GA
 CONAC, Concrete Accessories of GA Inc., Duluth, GA
 Contractors Materials Co./MMI, Cincinnati, OH
 Haala Industries Inc. (Part of Afinitas), Sleepy Eye, MN
 Inwesco Inc., Fort Worth, TX
 Landcon/Starcon Lifting Anchors, Thornhill, Canada
 Lane International Corp., Tualatin, OR
 Leviat, Riverview, FL
 M.A. Industries Inc., Peachtree City, GA
 Marks Metal Technology, Clackamas, OR
 Pennsylvania Insert Corp., Royersford, PA
 PF3 Global, Gulfport, MS

Rebar Couplers & Terminators

ALP Supply, Fairless Hills, PA
 Buildtech Sourcing LLC, Boynton Beach, FL
 Dayton Superior Corp., Miamisburg, OH
 StelCrete Industries Ltd., Welland, Canada
 Tuf-N-Lite, Hamilton, OH

Rebar Ties/Clips Tools

AIRMATIC Inc., Malvern, PA
 ALP Supply, Fairless Hills, PA
 BN Products USA, Wickenburg, AZ
 CONAC, Concrete Accessories of GA Inc., Duluth, GA
 Contractors Materials Co./MMI, Cincinnati, OH
 Dayton Superior Corp., Miamisburg, OH
 iwi Concrete Equipment Group, Norcross, GA
 LTM Concrete, Denver, CO
 MAX USA Corp., Plainview, NY
 New Steel Distributors International, Atlanta, GA
 Preco® Concrete Accessories (Brand of DCA Construction Products LLC), Garrettsville, OH
 SKEW Accessories b.v., 7384 DL Wilp, Netherlands
 Tuf-N-Lite, Hamilton, OH

Restrooms/Partitions/Accessories

Integrated Entry Solutions, Niles, OH

Security Devices

Clearstream Wastewater Systems Inc., Lumberton, TX
Neenah Foundry Co., Neenah, WI

Septic Tank Accessories

AGRU America Inc., Georgetown, SC
A-Lok Products Inc., Tullytown, PA
American Step Co. Inc., Griffin, GA
Ashland Water Group, Ashland, OH
Clearstream Wastewater Systems Inc., Lumberton, TX
Del Zotto Products Inc., Wrenshall, MN
Hoot Systems LLC, Lake Charles, LA
Infiltrator Water Technologies, Old Saybrook, CT
Jet Inc., Cleveland, OH
Mel C. Marshall Industrial Consultants Inc., Delta, Canada
Norweco Inc., Norwalk, OH
Ohio Electric Control Inc., Ashland, OH
Polylok Inc. ZABEL, Wallingford, CT
Preco® Concrete Accessories (Brand of DCA Construction Products LLC), Garrettsville, OH
Press-Seal Corporation, Fort Wayne, IN
Trelleborg Pipe Seals Milford, Milford, NH
Tuf-Tite Inc., Lake Zurich, IL

Shims

ALP Supply, Fairless Hills, PA
Blackthorn LLC, Clayton, OH
CONAC, Concrete Accessories of GA Inc., Duluth, GA
Contractors Materials Co./MMI, Cincinnati, OH
D & L Supply Co. Inc., Lindon, UT
Dayton Superior Corp., Miamisburg, OH
Deslauriers Inc., La Grange Park, IL
Fister Quarries Group Inc. & Fister Inc., Batavia, IL
JVI Inc., Lincolnwood, IL
Leviat, Riverview, FL
M.A. Industries Inc., Peachtree City, GA
Paragon Products, Mount Pleasant, IA
Polylok Inc. ZABEL, Wallingford, CT
Preco® Concrete Accessories (Brand of DCA Construction Products LLC), Garrettsville, OH
RimRiser, Vancouver, WA
Sika Corporation, Lyndhurst, NJ
Tuf-N-Lite, Hamilton, OH

Spacers - Concrete

Afinitas Concrete Accessories, Mediapolis, IA
A-Lok Products Inc., Tullytown, PA
ALP Supply, Fairless Hills, PA
CONAC, Concrete Accessories of GA Inc., Duluth, GA
Contractors Materials Co./MMI, Cincinnati, OH
Dayton Superior Corp., Miamisburg, OH
Elematic Inc., Brookfield, WI
Landcon/Starcon Lifting Anchors, Thornhill, Canada
Molenaar North America Inc., Dacula, GA
Preco® Concrete Accessories (Brand of DCA Construction Products LLC), Garrettsville, OH
RimRiser, Vancouver, WA
White Cap LP, Norcross, GA

Spacers - Metal

Afinitas Concrete Accessories, Mediapolis, IA
ALP Supply, Fairless Hills, PA
American Infrastructure and Metal Works, Fort Worth, TX
Avermann Group, Osnabrueck, Niedersachsen, Germany
CONAC, Concrete Accessories of GA Inc., Duluth, GA
Contractors Materials Co./MMI, Cincinnati, OH
CV International Plastics Inc., Chateaugay, Canada
D & L Supply Co. Inc., Lindon, UT
Dayton Superior Corp., Miamisburg, OH
Eastern States Steel Corp., Upper Saddle River, NJ
Landcon/Starcon Lifting Anchors, Thornhill, Canada
Leviat, Riverview, FL
Madison Steel Inc., Atlanta, GA
New Steel Distributors International, Atlanta, GA
RimRiser, Vancouver, WA
White Cap LP, Norcross, GA

Spacers - Plastic

Afinitas Concrete Accessories, Mediapolis, IA
A-Lok Products Inc., Tullytown, PA
ALP Supply, Fairless Hills, PA
Avermann Group, Osnabrueck, Niedersachsen, Germany
Blackthorn LLC, Clayton, OH
Clearstream Wastewater Systems Inc., Lumberton, TX
CONAC, Concrete Accessories of GA Inc., Duluth, GA
Contractors Materials Co./MMI, Cincinnati, OH
CV International Plastics Inc., Chateaugay, Canada
CWolf Industries LLC, Houston, TX
Dayton Superior Corp., Miamisburg, OH
Fister Quarries Group Inc. & Fister Inc., Batavia, IL
iwi Concrete Equipment Group, Norcross, GA
Leviat, Riverview, FL
LTM Concrete, Denver, CO
Mel C. Marshall Industrial Consultants Inc., Delta, Canada
New Steel Distributors International, Atlanta, GA
Paragon Products, Mount Pleasant, IA
Polylok Inc. ZABEL, Wallingford, CT
Preco® Concrete Accessories (Brand of DCA Construction Products LLC), Garrettsville, OH
RimRiser, Vancouver, WA
Strike Products, Cannon Falls, MN
Underground Devices Inc., Northbrook, IL
White Cap LP, Norcross, GA

Stair Nosings and Treads

American Infrastructure and Metal Works, Fort Worth, TX
D & L Supply Co. Inc., Lindon, UT
Nystrom Inc., Minneapolis, MN
Ohio Gratings Inc., Canton, OH

Structural Beam Supports/Components

ALP Supply, Fairless Hills, PA
American Infrastructure and Metal Works, Fort Worth, TX
Bekaert Corporation, Marietta, GA
Buildtech Sourcing LLC, Boynton Beach, FL
D & L Supply Co. Inc., Lindon, UT
MCT Group, Reno, NV
Plasti-Fab EPS Product Solutions, Lebanon, OH
Polylok Inc. ZABEL, Wallingford, CT
StelCrete Industries Ltd., Welland, Canada

Structural Load Bearings

ALP Supply, Fairless Hills, PA
D & L Supply Co. Inc., Lindon, UT

Thermal Breaks

Tuf-N-Lite, Hamilton, OH

Thermal Shear Connectors

Dayton Superior Corp., Miamisburg, OH

Trash Racks/Grating Assemblies

Afinitas Concrete Accessories, Mediapolis, IA
American Infrastructure and Metal Works, Fort Worth, TX
Haala Industries Inc. (Part of Afinitas), Sleepy Eye, MN
Inwesco Inc., Fort Worth, TX
Ohio Gratings Inc., Canton, OH
StormRax by Plastic Solutions Inc., Winchester, VA

Vents/Louvers – Fixed & Operable/Storm & Vandal Resistant

Afinitas Concrete Accessories, Mediapolis, IA
D & L Supply Co. Inc., Lindon, UT
Haala Industries Inc. (Part of Afinitas), Sleepy Eye, MN
Integrated Entry Solutions, Niles, OH
Ohio Gratings Inc., Canton, OH
Polylok Inc. ZABEL, Wallingford, CT

Wear Castings

D & L Supply Co. Inc., Lindon, UT
JADCO Manufacturing Inc., Harmony, PA
TASSCO, Birmingham, AL
TEKA North America Inc., Chesapeake, VA
Texaloy Foundry, Floresville, TX

Wind Storm (FBC/FEMA) Opening Components

Integrated Entry Solutions, Niles, OH

Concrete - Raw Materials

Omya Inc., Cincinnati, OH
OTB Materials Corp. (Outside the Box Materials), Dalton, GA
R-E-D Industrial Products LLC, Grove City, PA
Smooth-On Inc., Macungie, PA

Aggregates - Manufactured

Eco Material Technologies, Taylorsville, GA
Fister Quarries Group Inc. & Fister Inc., Batavia, IL
Heidelberg Materials, Irving, TX
Omya Inc., Cincinnati, OH
R-E-D Industrial Products LLC, Grove City, PA

Aggregates - Natural

Clearstream Wastewater Systems Inc., Lumberton, TX
Fister Quarries Group Inc. & Fister Inc., Batavia, IL
Heidelberg Materials, Irving, TX
Omya Inc., Cincinnati, OH

Blended Cement

Concrete Robotics GmbH, Kassel, Germany
Cyclonaire, York, NE
Heidelberg Materials, Irving, TX
OTB Materials Corp. (Outside the Box Materials), Dalton, GA
R-E-D Industrial Products LLC, Grove City, PA
Smooth-On Inc., Macungie, PA

Cement

Buzzi Unicem USA, Carmel, IN
Clearstream Wastewater Systems Inc., Lumberton, TX
Cyclonaire, York, NE
Heidelberg Materials, Irving, TX
LafargeHolcim, Chicago, IL
OTB Materials Corp. (Outside the Box Materials), Dalton, GA
Ozinga Cement, Mokena, IL
R-E-D Industrial Products LLC, Grove City, PA

Lightweight Aggregates - Natural

Fister Quarries Group Inc. & Fister Inc., Batavia, IL

Lightweight Synthetic Particles

ALP Supply, Fairless Hills, PA
LafargeHolcim, Chicago, IL

Other Concrete Raw Materials

Concrete Robotics GmbH, Kassel, Germany
Heidelberg Materials, Irving, TX
LafargeHolcim, Chicago, IL
Magneco/Metrel Inc., Deerfield, IL
Omya Inc., Cincinnati, OH
R-E-D Industrial Products LLC, Grove City, PA
Smooth-On Inc., Macungie, PA

Consulting Services

Concrete Engineering Solutions, Mountain Top, PA
Cranes 101, Bellingham, MA
Forklift Exchange Inc., Chicago, IL
OVERTON Safety Training Inc., Hillsboro, OR

Crane and Rigging Related Inspections

Cranes 101, Bellingham, MA
Doka The Formwork Experts, Kenilworth, NJ
Forklift Exchange Inc., Chicago, IL
Irving Equipment LLC, Tiffin, OH
Precast Concrete Concepts LLC, Lewisville, NC

Crane and Rigging Related Training

Cranes 101, Bellingham, MA
Irving Equipment LLC, Tiffin, OH
OVERTON Safety Training Inc., Hillsboro, OR
Precast Concrete Concepts LLC, Lewisville, NC

Marketing

Buildtech Sourcing LLC, Boynton Beach, FL
Matt Childs Engineering, Flower Mound, TX
Precast Concrete Concepts LLC, Lewisville, NC

Retaining Wall Design & Evaluation

Doka The Formwork Experts, Kenilworth, NJ
Precast Concrete Concepts LLC, Lewisville, NC

Safety and Health Related Services

Cranes 101, Bellingham, MA
Fisher Phillips LLP, Charlotte, NC
OVERTON Safety Training Inc., Hillsboro, OR
Precast Insurance, Tuttle, OK

Delivery Equipment

A-Lok Products Inc., Tullytown, PA
Forklift Exchange Inc., Chicago, IL
Hiab USA, Perrysburg, OH
Irving Equipment LLC, Tiffin, OH
Landcon/Starcon Lifting Anchors, Thornhill, Canada
Palfinger North America, Niagara Falls, Canada
PA-PO Industrial Systems LLC, New Braunfels, TX
Vollert Anlagenbau GmbH, Weinsberg, Baden-Württemberg, Germany
Wells Concrete (Spancrete Machinery Division), Waukesha, WI

Other Delivery Equipment

Advanced Concrete Technologies Inc., Greenland, NH
A-Lok Products Inc., Tullytown, PA
Forklift Exchange Inc., Chicago, IL
Hiab USA, Perrysburg, OH
Irving Equipment LLC, Tiffin, OH
Palfinger North America, Niagara Falls, Canada
PA-PO Industrial Systems LLC, New Braunfels, TX
Tucker's Machine & Steel Service Inc., Leesburg, FL
Ultra-Span Technologies Inc., Winnipeg, Canada
Wells Concrete (Spancrete Machinery Division), Waukesha, WI

Rigging Equipment

ALP Supply, Fairless Hills, PA
CONAC, Concrete Accessories of GA Inc., Duluth, GA
Cranes 101, Bellingham, MA
Elematic Inc., Brookfield, WI
Forklift Exchange Inc., Chicago, IL

Trailer Mounted Cranes

BIK Boom Trucks, Milford, MA
Cranes 101, Bellingham, MA
Fascan International Inc., Baltimore, MD
Forklift Exchange Inc., Chicago, IL
Hiab USA, Perrysburg, OH
Irving Equipment LLC, Tiffin, OH
QMC Cranes LLC, Sparks, NV

Trailers

Clearstream Wastewater Systems Inc., Lumberton, TX
Forklift Exchange Inc., Chicago, IL
Irving Equipment LLC, Tiffin, OH

Truck Equipment & Boom Unloaders

BIK Boom Trucks, Milford, MA
Forklift Exchange Inc., Chicago, IL

Truck Mounted Cranes

BIK Boom Trucks, Milford, MA
Clearstream Wastewater Systems Inc., Lumberton, TX
Cranes 101, Bellingham, MA
Del Zotto Products Inc., Wrenshall, MN
Fascan International Inc., Baltimore, MD
Forklift Exchange Inc., Chicago, IL
Hiab USA, Perrysburg, OH
Irving Equipment LLC, Tiffin, OH
Palfinger North America, Niagara Falls, Canada
QMC Cranes LLC, Sparks, NV

Trucks

BIK Boom Trucks, Milford, MA
Clearstream Wastewater Systems Inc., Lumberton, TX
Forklift Exchange Inc., Chicago, IL
Irving Equipment LLC, Tiffin, OH

Used Delivery Equipment

BIK Boom Trucks, Milford, MA
Clearstream Wastewater Systems Inc., Lumberton, TX
Del Zotto Products Inc., Wrenshall, MN
Forklift Exchange Inc., Chicago, IL
Hiab USA, Perrysburg, OH
Irving Equipment LLC, Tiffin, OH
iwi Concrete Equipment Group, Norcross, GA

Forms/Molds

A-Lok Products Inc., Tullytown, PA
ALP Supply, Fairless Hills, PA
Besser Company, Alpena, MI
Betonblock, Stompeloren, Netherlands
Blackthorn LLC, Clayton, OH
Cleco Manufacturing, Hudson, NH
Coote Engineering Ltd., Co. Tyrone, United Kingdom
Dayton Superior Corp., Miamisburg, OH
Doka The Formwork Experts, Kenilworth, NJ
Hamilton Form Co., Fort Worth, TX
Helsel Industries, Tualatin, OR
ISKO/Toyota Forms, North Little Rock, AR
Isotec International, Canton, GA
J. McCoy Equipment Ltd., Port Perry, Canada
Norwalk Precast Molds Inc., Norwalk, OH
Nox-Crete Inc., Omaha, NE
Olmet Italy S.R.L. Unipersonale, Signorina di Trevignano, Italy
Pathfinder Systems, Holland, MI
Precise Forms Inc., Bates City, MO
Smooth-On Inc., Macungie, PA
Stone Strong Systems, Omaha, NE
Strong Products Inc., Quincy, MI
Topwerk America Inc., Conroe, TX
Ultra-Span Technologies Inc., Winnipeg, Canada
Volatile Free Inc., Brookfield, WI
Vollert Anlagenbau GmbH, Weinsberg, Baden-Württemberg, Germany
Wall-Ties & Forms Inc., Shawnee, KS
Weckenmann Anlagentechnik GmbH & Co. KG, Dornettingen, Germany
Wells Concrete (Spancrete Machinery Division), Waukesha, WI
Western Forms Inc., Kansas City, MO
Wieser Form Fabrication, Menomonie, WI

Accessories - Forms/Molds

A-Lok Products Inc., Tullytown, PA
 ALP Supply, Fairless Hills, PA
 Betonblock, Stompeloren, Netherlands
 Buildtech Sourcing LLC, Boynton Beach, FL
 CONAC, Concrete Accessories of GA Inc., Duluth, GA
 Deslauriers Inc., La Grange Park, IL
 Doka The Formwork Experts, Kenilworth, NJ
 EFCO Corp., Des Moines, IA
 Elematic Inc., Brookfield, WI
 Fister Quarries Group Inc. & Fister Inc., Batavia, IL
 Gilman Brothers Company (The), Gilman, CT
 Hamilton Form Co., Fort Worth, TX
 Humarbo Machinery B.V., Vaassen, Gelderland, Holland, Netherlands
 LondonBoulder Big Block, Monticello, MN
 Marks Metal Technology, Clackamas, OR
 Moldtech S.L., Alcalá de Guadaira, Seville, Spain
 Norwalk Precast Molds Inc., Norwalk, OH
 Olmet Italy S.R.L. Unipersonale, Signoressa di Trevignano, Italy
 Pappada Gino Di Pappada Massimo, Compiano, Italy
 Pathfinder Systems, Holland, MI
 Pennsylvania Insert Corp., Royersford, PA
 Precast Concrete Concepts LLC, Lewisville, NC
 Ratec America Corporation, Clearwater, FL
 Smooth-On Inc., Macungie, PA
 SOMMER Precast Technology, Altheim, Baden-Württemberg, Germany
 Tuf-N-Lite, Hamilton, OH
 Weckenmann Anlagentechnik GmbH & Co. KG, Dormettingen, Germany

Chamfer Strips

Afinitas Concrete Accessories, Mediapolis, IA
 ALP Supply, Fairless Hills, PA
 Besser Company, Alpena, MI
 Blackthorn LLC, Clayton, OH
 CONAC, Concrete Accessories of GA Inc., Duluth, GA
 Contractors Materials Co./MMI, Cincinnati, OH
 Dayton Superior Corp., Miamisburg, OH
 Deslauriers Inc., La Grange Park, IL
 EFCO Corp., Des Moines, IA
 Fister Quarries Group Inc. & Fister Inc., Batavia, IL
 Fitzgerald Formliners, Santa Ana, CA
 Hamilton Form Co., Fort Worth, TX
 Hamilton Kent LLC, Winchester, TN
 Helser Industries, Tualatin, OR
 Marks Metal Technology, Clackamas, OR
 Moldtech S.L., Alcalá de Guadaira, Seville, Spain
 Newcastle Supply LLC, Indianapolis, IN
 Nox-Crete Inc., Omaha, NE
 Olmet Italy S.R.L. Unipersonale, Signoressa di Trevignano, Italy
 Pappada Gino Di Pappada Massimo, Compiano, Italy
 Preco® Concrete Accessories (Brand of DCA Construction Products LLC), Garrettsville, OH
 Ratec America Corporation, Clearwater, FL
 Sika Corporation, Lyndhurst, NJ
 Smooth-On Inc., Macungie, PA
 Sylvan Precast Systems, Portland, OR
 TLK Precision, Fountaintown, IN
 Tuf-N-Lite, Hamilton, OH
 Weckenmann Anlagentechnik GmbH & Co. KG, Dormettingen, Germany

Custom Forms

Afinitas Equipment and Automation, Mediapolis, IA
 Afinitas Forming Systems, New Hampton, IA
 A-Lok Products Inc., Tullytown, PA
 American Progress Group Corp., Chicago, IL
 Aster Brands: Redi-Rock International, Rosetta
 Hardscapes, and Pole Base, Petoskey, MI
 Avermann Group, Osnabrueck, Niedersachsen, Germany
 Besser Company, Alpena, MI
 Blackthorn LLC, Clayton, OH
 Buildtech Sourcing LLC, Boynton Beach, FL
 Chemline Inc., Saint Louis, MO
 Clearstream Wastewater Systems Inc., Lumberton, TX
 Cleco Manufacturing, Hudson, NH
 Coote Engineering Ltd., Co. Tyrone, United Kingdom
 Custom Rock Formliner, St. Paul, MN
 D & L Supply Co. Inc., Lindon, UT
 Deslauriers Inc., La Grange Park, IL
 Doka The Formwork Experts, Kenilworth, NJ
 EFCO Corp., Des Moines, IA
 Elematic Inc., Brookfield, WI
 GCI Pipe Products Inc., Shawnee, KS
 Gilman Brothers Company (The), Gilman, CT
 Hamilton Form Co., Fort Worth, TX
 Helser Industries, Tualatin, OR
 Humarbo Machinery B.V., Vaassen, Gelderland, Holland, Netherlands
 ISKCO/Toyota Forms, North Little Rock, AR
 Isotec International, Canton, GA
 iwi Concrete Equipment Group, Norcross, GA
 J. McCoy Equipment Ltd., Port Perry, Canada
 Marks Metal Technology, Clackamas, OR
 Moldtech S.L., Alcalá de Guadaira, Seville, Spain
 MSP Structures Inc., Granby, Canada
 Norwalk Precast Molds Inc., Norwalk, OH
 Nox-Crete Inc., Omaha, NE
 Olmet Italy S.R.L. Unipersonale, Signoressa di Trevignano, Italy
 Pappada Gino Di Pappada Massimo, Compiano, Italy
 Pathfinder Systems, Holland, MI
 Polylok Inc. ZABEL, Wallingford, CT
 Precise Forms Inc., Bates City, MO
 Ratec America Corporation, Clearwater, FL
 RimRiser, Vancouver, WA
 Schluselbauer North America LLC, Lebanon, TN
 SIMEM America Corp., San Antonio, TX
 Smooth-On Inc., Macungie, PA
 SOMMER Precast Technology, Altheim, Baden-Württemberg, Germany
 Stone Strong Systems, Omaha, NE
 Strong Products Inc., Quincy, MI
 Superior Walls of America Ltd., New Holland, PA
 Sylvan Precast Systems, Portland, OR
 Topwerk America Inc., Conroe, TX
 Trigard, Danville, IL
 Tucker's Machine & Steel Service Inc., Leesburg, FL
 Tuf-N-Lite, Hamilton, OH
 Ultra-Span Technologies Inc., Winnipeg, Canada
 Verti-Crete LLC, Bluffdale, UT
 Volatile Free Inc., Brookfield, WI
 Vollert Anlagenbau GmbH, Weinsberg, Baden-Württemberg, Germany
 Weckenmann Anlagentechnik GmbH & Co. KG, Dormettingen, Germany
 Wells Concrete (Spancrete Machinery Division), Waukesha, WI
 Western Forms Inc., Kansas City, MO
 Wieser Form Fabrication, Menomonie, WI

Dry-Cast Forms

Afinitas Equipment and Automation, Mediapolis, IA
 American Progress Group Corp., Chicago, IL
 Besser Company, Alpena, MI
 Cleco Manufacturing, Hudson, NH
 Coote Engineering Ltd., Co. Tyrone, United Kingdom
 Del Zotto Products Inc., Wrenshall, MN
 Doka The Formwork Experts, Kenilworth, NJ
 EFCO Corp., Des Moines, IA
 GCI Pipe Products Inc., Shawnee, KS
 Humarbo Machinery B.V., Vaassen, Gelderland, Holland, Netherlands
 Industrial Services International LLC, Williamsport, MD
 ISKCO/Toyota Forms, North Little Rock, AR
 Isotec International, Canton, GA
 iwi Concrete Equipment Group, Norcross, GA
 Mel C. Marshall Industrial Consultants Inc., Delta, Canada
 Moldtech S.L., Alcalá de Guadaira, Seville, Spain
 Norwalk Precast Molds Inc., Norwalk, OH
 Pathfinder Systems, Holland, MI
 RimRiser, Vancouver, WA
 Schluselbauer North America LLC, Lebanon, TN
 SIMEM America Corp., San Antonio, TX
 Slab Innovation Inc., St-Hubert, Canada
 SOMMER Precast Technology, Altheim, Baden-Württemberg, Germany
 Strong Products Inc., Quincy, MI
 Teksam ApS, Hanstholm, Denmark
 Topwerk America Inc., Conroe, TX
 Tuf-N-Lite, Hamilton, OH
 Ultra-Span Technologies Inc., Winnipeg, Canada
 Wells Concrete (Spancrete Machinery Division), Waukesha, WI
 Wieser Form Fabrication, Menomonie, WI

Formliners

Aster Brands: Redi-Rock International, Rosetta
 Hardscapes, and Pole Base, Petoskey, MI
 Avermann Group, Osnabrueck, Niedersachsen, Germany
 Chemline Inc., Saint Louis, MO
 Contractors Materials Co./MMI, Cincinnati, OH
 CornerStone Wall Solutions Inc., Calgary, Canada
 Custom Rock Formliner, St. Paul, MN
 Dayton Superior Corp., Miamisburg, OH
 Euclid Chemical Co., Cleveland, OH
 Fitzgerald Formliners, Santa Ana, CA
 Industrial Services International LLC, Williamsport, MD
 Isotec International, Canton, GA
 LondonBoulder Big Block, Monticello, MN
 Plasti-Fab EPS Product Solutions, Lebanon, OH
 Sika Corporation, Lyndhurst, NJ
 Smooth-On Inc., Macungie, PA
 SOMMER Precast Technology, Altheim, Baden-Württemberg, Germany
 Strong Products Inc., Quincy, MI
 Sylvan Precast Systems, Portland, OR
 Tuf-N-Lite, Hamilton, OH
 Verti-Crete LLC, Bluffdale, UT
 Volatile Free Inc., Brookfield, WI
 White Cap LP, Norcross, GA

Formliners - Architectural

Chemline Inc., Saint Louis, MO
 Fister Quarries Group Inc. & Fister Inc., Batavia, IL
 Smooth-On Inc., Macungie, PA
 SOMMER Precast Technology, Altheim, Baden-Württemberg, Germany
 Tuf-N-Lite, Hamilton, OH

Forms - Wet-Cast

Afinitas Forming Systems, New Hampton, IA
A-Lok Products Inc., Tullytown, PA
American Progress Group Corp., Chicago, IL
Besser Company, Alpena, MI
Buildtech Sourcing LLC, Boynton Beach, FL
Chemline Inc., Saint Louis, MO
Cleco Manufacturing, Hudson, NH
CornerStone Wall Solutions Inc., Calgary, Canada
Deslauriers Inc., La Grange Park, IL
EFCO Corp., Des Moines, IA
Gilman Brothers Company (The), Gilman, CT
Hamilton Form Co., Fort Worth, TX
Helser Industries, Tualatin, OR
Humarbo Machinery B.V., Vaassen, Gelderland, Holland, Netherlands
LondonBoulder Big Block, Monticello, MN
Marks Metal Technology, Clackamas, OR
Moldtech S.L., Alcalá de Guadaira, Seville, Spain
Norwalk Precast Molds Inc., Norwalk, OH
Olmet Italy S.R.L. Unipersonale, Signoressa di Trevignano, Italy
Pappada Gino Di Pappada Massimo, Compiano, Italy
Pathfinder Systems, Holland, MI
Precise Forms Inc., Bates City, MO
Smooth-On Inc., Macungie, PA
SOMMER Precast Technology, Altheim, Baden-Württemberg, Germany
Topwerk America Inc., Conroe, TX
Tuf-N-Lite, Hamilton, OH
Weckenmann Anlagentechnik GmbH & Co. KG, Dormettingen, Germany

Forms/Molds - Other

A-Lok Products Inc., Tullytown, PA
ALP Supply, Fairless Hills, PA
American Progress Group Corp., Chicago, IL
Besser Company, Alpena, MI
Blackthorn LLC, Clayton, OH
Buildtech Sourcing LLC, Boynton Beach, FL
Chemline Inc., Saint Louis, MO
Elematic Inc., Brookfield, WI
Gilman Brothers Company (The), Gilman, CT
Helser Industries, Tualatin, OR
Humarbo Machinery B.V., Vaassen, Gelderland, Holland, Netherlands
Marks Metal Technology, Clackamas, OR
Moldtech S.L., Alcalá de Guadaira, Seville, Spain
Norwalk Precast Molds Inc., Norwalk, OH
Olmet Italy S.R.L. Unipersonale, Signoressa di Trevignano, Italy
Pappada Gino Di Pappada Massimo, Compiano, Italy
Pathfinder Systems, Holland, MI
Precise Forms Inc., Bates City, MO
Ratec America Corporation, Clearwater, FL
Smooth-On Inc., Macungie, PA
SOMMER Precast Technology, Altheim, Baden-Württemberg, Germany
Tuf-N-Lite, Hamilton, OH
Weckenmann Anlagentechnik GmbH & Co. KG, Dormettingen, Germany

Forms/Molds - Used

Deslauriers Inc., La Grange Park, IL
Humarbo Machinery B.V., Vaassen, Gelderland, Holland, Netherlands
iwi Concrete Equipment Group, Norcross, GA
LondonBoulder Big Block, Monticello, MN
Tuf-N-Lite, Hamilton, OH

Forms-Wet/Dry-Cast Adjustable Rubber Gasketed Box Culvert

American Progress Group Corp., Chicago, IL
Besser Company, Alpena, MI
Cleco Manufacturing, Hudson, NH
EFCO Corp., Des Moines, IA
Elematic Inc., Brookfield, WI
Helser Industries, Tualatin, OR
Marks Metal Technology, Clackamas, OR
Moldtech S.L., Alcalá de Guadaira, Seville, Spain
Pathfinder Systems, Holland, MI
Smooth-On Inc., Macungie, PA

Hole Formers

Afinitas Concrete Accessories, Mediapolis, IA
A-Lok Products Inc., Tullytown, PA
ALP Supply, Fairless Hills, PA
Blackthorn LLC, Clayton, OH
Del Zotto Products Inc., Wrenshall, MN
Deslauriers Inc., La Grange Park, IL
Formcrete Fiberglass Products Inc., Seminole, OK
Gilman Brothers Company (The), Gilman, CT
Humarbo Machinery B.V., Vaassen, Gelderland, Holland, Netherlands
ISKCO/Toyota Forms, North Little Rock, AR
Lane International Corp., Tualatin, OR
Marks Metal Technology, Clackamas, OR
Norwalk Precast Molds Inc., Norwalk, OH
Pappada Gino Di Pappada Massimo, Compiano, Italy
Pathfinder Systems, Holland, MI
Polylok Inc. ZABEL, Wallingford, CT
Precise Forms Inc., Bates City, MO
Preco® Concrete Accessories (Brand of DCA Construction Products LLC), Garrettsville, OH
Press-Seal Corporation, Fort Wayne, IN
RimRiser, Vancouver, WA
Schlusselbauer North America LLC, Lebanon, TN
Strike Products, Cannon Falls, MN
Strong Products Inc., Quincy, MI
U.S.F. Fabrication Inc., Hialeah, FL
Wieser Form Fabrication, Menomonie, WI

Magnet Chamfers

Afinitas Concrete Accessories, Mediapolis, IA
Afinitas Forming Systems, New Hampton, IA
ALP Supply, Fairless Hills, PA
Blackthorn LLC, Clayton, OH
CONAC, Concrete Accessories of GA Inc., Duluth, GA
Contractors Materials Co./MMI, Cincinnati, OH
Dayton Superior Corp., Miamisburg, OH
Elematic Inc., Brookfield, WI
Fister Quarries Group Inc. & Fister Inc., Batavia, IL
Newcastle Supply LLC, Indianapolis, IN
Olmet Italy S.R.L. Unipersonale, Signoressa di Trevignano, Italy
Pappada Gino Di Pappada Massimo, Compiano, Italy
Preco® Concrete Accessories (Brand of DCA Construction Products LLC), Garrettsville, OH
Ratec America Corporation, Clearwater, FL
Smooth-On Inc., Macungie, PA
SOMMER Precast Technology, Altheim, Baden-Württemberg, Germany
Sylvan Precast Systems, Portland, OR
TLK Precision, Fountaintown, IN
Weckenmann Anlagentechnik GmbH & Co. KG, Dormettingen, Germany

Magnetic Rail-Form Systems

Afinitas Forming Systems, New Hampton, IA
Blackthorn LLC, Clayton, OH
Contractors Materials Co./MMI, Cincinnati, OH
Elematic Inc., Brookfield, WI
Hamilton Form Co., Fort Worth, TX
Helser Industries, Tualatin, OR
Moldtech S.L., Alcalá de Guadaira, Seville, Spain
Olmet Italy S.R.L. Unipersonale, Signoressa di Trevignano, Italy
Pappada Gino Di Pappada Massimo, Compiano, Italy
Pathfinder Systems, Holland, MI
Ratec America Corporation, Clearwater, FL
Smooth-On Inc., Macungie, PA
SOMMER Precast Technology, Altheim, Baden-Württemberg, Germany
Sylvan Precast Systems, Portland, OR
TLK Precision, Fountaintown, IN
Weckenmann Anlagentechnik GmbH & Co. KG, Dormettingen, Germany

Ornamental Rubber Molds

Chemline Inc., Saint Louis, MO
Custom Rock Formliner, St. Paul, MN
Isotec International, Canton, GA
J. McCoy Equipment Ltd., Port Perry, Canada
Smooth-On Inc., Macungie, PA
Stone Strong Systems, Omaha, NE
Strong Products Inc., Quincy, MI
Volatile Free Inc., Brookfield, WI

Overlay Form Plywood

BlueLinx Corporation, Marietta, GA
Sylvan Precast Systems, Portland, OR
Tuf-N-Lite, Hamilton, OH

Retarder Paper

Fister Quarries Group Inc. & Fister Inc., Batavia, IL

Reveal Strips

ALP Supply, Fairless Hills, PA
Blackthorn LLC, Clayton, OH
Contractors Materials Co./MMI, Cincinnati, OH
Dayton Superior Corp., Miamisburg, OH
Deslauriers Inc., La Grange Park, IL
Fister Quarries Group Inc. & Fister Inc., Batavia, IL
Fitzgerald Formliners, Santa Ana, CA
Hamilton Form Co., Fort Worth, TX
Newcastle Supply LLC, Indianapolis, IN
Nox-Crete Inc., Omaha, NE
Pappada Gino Di Pappada Massimo, Compiano, Italy
Preco® Concrete Accessories (Brand of DCA Construction Products LLC), Garrettsville, OH
Ratec America Corporation, Clearwater, FL
Smooth-On Inc., Macungie, PA
Sylvan Precast Systems, Portland, OR
TLK Precision, Fountaintown, IN
Tuf-N-Lite, Hamilton, OH
Weckenmann Anlagentechnik GmbH & Co. KG, Dormettingen, Germany

Franchisor/Licensors of Product Systems

Aster Brands: Redi-Rock International, Rosetta
Hardscapes, and Pole Base, Petoskey, MI
Easi-Set Worldwide, Midland, VA
Lodestar Structures Inc., Kingston, Canada
Norweco Inc., Norwalk, OH
PF3 Global, Gulfport, MS
Pretek Group, Bellbrook, OH
Stone Strong Systems, Omaha, NE
StormTrap, Romeoville, IL
Superior Walls of America Ltd., New Holland, PA

Anti-Terrorism Barriers

Easi-Set Worldwide, Midland, VA

Architectural Cladding Panels

Concrete Robotics GmbH, Kassel, Germany
Easi-Set Worldwide, Midland, VA
MCT Group, Reno, NV

Articulating Concrete Block

Porous Technologies LLC, Gorham, ME

Ballistic Barriers

Concrete Robotics GmbH, Kassel, Germany
Easi-Set Worldwide, Midland, VA

Blast Walls

Earth Wall Products LLC, Smyrna, GA
Easi-Set Worldwide, Midland, VA

Commercial Retaining Walls

Aster Brands: Redi-Rock International, Rosetta
Hardscapes, and Pole Base, Petoskey, MI
CornerStone Wall Solutions Inc., Calgary, Canada
LondonBoulder Big Block, Monticello, MN
Porous Technologies LLC, Gorham, ME
Pretek Group, Bellbrook, OH
ReCon Wall Systems/LPB - A Division of ReCon, Coon Rapids, MN

Electric Vehicle Charging Foundation

ReCon Wall Systems/LPB - A Division of ReCon, Coon Rapids, MN

Entrance Defenses

Easi-Set Worldwide, Midland, VA

Erosion Control Products

Easi-Set Worldwide, Midland, VA
Precast Concrete Concepts LLC, Lewisville, NC

Erosion Control/Revetment Block

Precast Concrete Concepts LLC, Lewisville, NC

Fire Walls

Easi-Set Worldwide, Midland, VA
Lodestar Structures Inc., Kingston, Canada

Geosynthetics

Earth Wall Products LLC, Smyrna, GA

Head Walls/Wing Walls

Aster Brands: Redi-Rock International, Rosetta
Hardscapes, and Pole Base, Petoskey, MI
Earth Wall Products LLC, Smyrna, GA
Porous Technologies LLC, Gorham, ME
Precast Concrete Concepts LLC, Lewisville, NC
Pretek Group, Bellbrook, OH
ReCon Wall Systems/LPB - A Division of ReCon, Coon Rapids, MN

Highway Safety Barriers

Earth Wall Products LLC, Smyrna, GA
Easi-Set Worldwide, Midland, VA

Light Pole Bases

Aster Brands: Redi-Rock International, Rosetta
Hardscapes, and Pole Base, Petoskey, MI
Deslauriers Inc., La Grange Park, IL
ReCon Wall Systems/LPB - A Division of ReCon, Coon Rapids, MN

Perimeter Defenses

American Progress Group Corp., Chicago, IL
Easi-Set Worldwide, Midland, VA

Precast Bridge and Culvert Systems

American Progress Group Corp., Chicago, IL
Precast Concrete Concepts LLC, Lewisville, NC
Pretek Group, Bellbrook, OH

Precast Buildings

Aleandri SpA, Charlotte, NC
American Progress Group Corp., Chicago, IL
Easi-Set Worldwide, Midland, VA
Lodestar Structures Inc., Kingston, Canada
MCT Group, Reno, NV
Ratec America Corporation, Clearwater, FL
Vollert Anlagenbau GmbH, Weinsberg, Baden-Württemberg, Germany

Residential Pavers/Slabs

Aster Brands: Redi-Rock International, Rosetta
Hardscapes, and Pole Base, Petoskey, MI
Porous Technologies LLC, Gorham, ME

Residential Retaining Walls

Aster Brands: Redi-Rock International, Rosetta
Hardscapes, and Pole Base, Petoskey, MI
CornerStone Wall Solutions Inc., Calgary, Canada
Earth Wall Products LLC, Smyrna, GA
Precast Concrete Concepts LLC, Lewisville, NC
ReCon Wall Systems/LPB - A Division of ReCon, Coon Rapids, MN

Retaining Wall Systems

American Progress Group Corp., Chicago, IL
Aster Brands: Redi-Rock International, Rosetta
Hardscapes, and Pole Base, Petoskey, MI
CornerStone Wall Solutions Inc., Calgary, Canada
LondonBoulder Big Block, Monticello, MN
Precast Concrete Concepts LLC, Lewisville, NC
Pretek Group, Bellbrook, OH
Ratec America Corporation, Clearwater, FL
ReCon Wall Systems/LPB - A Division of ReCon, Coon Rapids, MN
Stone Strong Systems, Omaha, NE
Verti-Crete LLC, Bluffdale, UT

Sound Absorptive Noise Walls

Easi-Set Worldwide, Midland, VA
Ratec America Corporation, Clearwater, FL

Specialty Wall Structures

American Progress Group Corp., Chicago, IL
Earth Wall Products LLC, Smyrna, GA
Easi-Set Worldwide, Midland, VA
Lodestar Structures Inc., Kingston, Canada
Precast Concrete Concepts LLC, Lewisville, NC

Storm Safe Rooms

Easi-Set Worldwide, Midland, VA
Lodestar Structures Inc., Kingston, Canada
Precast Insurance, Tuttle, OK
Ratec America Corporation, Clearwater, FL
Western Forms Inc., Kansas City, MO

Stormwater Management Systems

Lodestar Structures Inc., Kingston, Canada
Precast Concrete Concepts LLC, Lewisville, NC
Retain-It LLC, Granby, CT
StormRax by Plastic Solutions Inc., Winchester, VA
StormTrap, Romeoville, IL

Structural Wall Panels

Aleandri SpA, Charlotte, NC
American Progress Group Corp., Chicago, IL
Doka The Formwork Experts, Kenilworth, NJ
Lodestar Structures Inc., Kingston, Canada
Olmet Italy S.R.L. Unipersonale, Signoressa di Trevignano, Italy
Precast Concrete Concepts LLC, Lewisville, NC
Ratec America Corporation, Clearwater, FL
Ultra-Span Technologies Inc., Winnipeg, Canada

Vehicle Barriers

Easi-Set Worldwide, Midland, VA
Neenah Foundry Co., Neenah, WI

Gaskets/Sealers

A-Lok Products Inc., Tullytown, PA
AS3 Precast Sales LLC, Lexington, KY
Blackthorn LLC, Clayton, OH
Hamilton Kent LLC, Winchester, TN
Mar Mac Construction Products, McBee, SC
Press-Seal Corporation, Fort Wayne, IN
Universal Polymer & Rubber Ltd., Middlefield, OH

External Joint Wrap

A-Lok Products Inc., Tullytown, PA
AS3 Precast Sales LLC, Lexington, KY
Concrete Sealants Inc., Tipp City, OH
ErgonArmor, Flowood, MS
Hamilton Kent LLC, Winchester, TN
Mar Mac Construction Products, McBee, SC
Polylok Inc. ZABEL, Wallingford, CT
Press-Seal Corporation, Fort Wayne, IN
Sealing Systems Inc., Loretto, MN
Trelleborg Pipe Seals Milford, Milford, NH

External Sealing Bands

Hamilton Kent LLC, Winchester, TN
Mar Mac Construction Products, McBee, SC
Press-Seal Corporation, Fort Wayne, IN
Sealing Systems Inc., Loretto, MN
Trelleborg Pipe Seals Milford, Milford, NH

Gaskets

A-Lok Products Inc., Tullytown, PA
 AS3 Precast Sales LLC, Lexington, KY
 Blackthorn LLC, Clayton, OH
 Clearstream Wastewater Systems Inc., Lumberton, TX
 Del Zotto Products Inc., Wrenshall, MN
 Fister Quarries Group Inc. & Fister Inc., Batavia, IL
 Hamilton Kent LLC, Winchester, TN
 Leviat, Riverview, FL
 Mar Mac Construction Products, McBee, SC
 Mel C. Marshall Industrial Consultants Inc., Delta, Canada
 Polylok Inc. ZABEL, Wallingford, CT
 Press-Seal Corporation, Fort Wayne, IN
 Sika Corporation, Lyndhurst, NJ
 Trelleborg Pipe Seals Milford, Milford, NH
 Tuf-Tite Inc., Lake Zurich, IL
 Universal Polymer & Rubber Ltd., Middlefield, OH

Mastic

AS3 Precast Sales LLC, Lexington, KY
 Clearstream Wastewater Systems Inc., Lumberton, TX
 Concrete Sealants Inc., Tipp City, OH
 Del Zotto Products Inc., Wrenshall, MN
 ErgonArmor, Flowood, MS
 Hamilton Kent LLC, Winchester, TN
 Polylok Inc. ZABEL, Wallingford, CT
 Preco® Concrete Accessories (Brand of DCA Construction Products LLC), Garrettsville, OH
 Press-Seal Corporation, Fort Wayne, IN
 Sealing Systems Inc., Loretto, MN
 Trelleborg Pipe Seals Milford, Milford, NH

Other Gaskets/Sealers

AGRU America Inc., Georgetown, SC
 ALP Supply, Fairless Hills, PA
 AS3 Precast Sales LLC, Lexington, KY
 Blackthorn LLC, Clayton, OH
 Clearstream Wastewater Systems Inc., Lumberton, TX
 Concrete Sealants Inc., Tipp City, OH
 ErgonArmor, Flowood, MS
 Fister Quarries Group Inc. & Fister Inc., Batavia, IL
 Hamilton Kent LLC, Winchester, TN
 Leviat, Riverview, FL
 Mar Mac Construction Products, McBee, SC
 Preco® Concrete Accessories (Brand of DCA Construction Products LLC), Garrettsville, OH
 Press-Seal Corporation, Fort Wayne, IN
 Trelleborg Pipe Seals Milford, Milford, NH

Pipe-to-Manhole Connectors

A-Lok Products Inc., Tullytown, PA
 AS3 Precast Sales LLC, Lexington, KY
 Blackthorn LLC, Clayton, OH
 Hamilton Kent LLC, Winchester, TN
 Leviat, Riverview, FL
 Press-Seal Corporation, Fort Wayne, IN
 Schlusselfbauer North America LLC, Lebanon, TN
 Trelleborg Pipe Seals Milford, Milford, NH

Preformed Hydrophilic Waterstops

AS3 Precast Sales LLC, Lexington, KY
 Concrete Sealants Inc., Tipp City, OH
 Preco® Concrete Accessories (Brand of DCA Construction Products LLC), Garrettsville, OH

Preformed Joint Materials (Sealers)

A-Lok Products Inc., Tullytown, PA
 AS3 Precast Sales LLC, Lexington, KY
 Concrete Sealants Inc., Tipp City, OH
 ErgonArmor, Flowood, MS
 Hamilton Kent LLC, Winchester, TN
 Mar Mac Construction Products, McBee, SC
 Mel C. Marshall Industrial Consultants Inc., Delta, Canada
 Polylok Inc. ZABEL, Wallingford, CT
 Preco® Concrete Accessories (Brand of DCA Construction Products LLC), Garrettsville, OH
 Press-Seal Corporation, Fort Wayne, IN
 Sealing Systems Inc., Loretto, MN
 Sika Corporation, Lyndhurst, NJ
 Trelleborg Pipe Seals Milford, Milford, NH
 Universal Polymer & Rubber Ltd., Middlefield, OH

Prelube Gaskets

AS3 Precast Sales LLC, Lexington, KY
 Hamilton Kent LLC, Winchester, TN
 Press-Seal Corporation, Fort Wayne, IN

PVC Waterstops

ALP Supply, Fairless Hills, PA
 Preco® Concrete Accessories (Brand of DCA Construction Products LLC), Garrettsville, OH

Hollow Core Equipment

Ultra-Span Technologies Inc., Winnipeg, Canada
 Vollert Anlagenbau GmbH, Weinsberg, Baden-Württemberg, Germany
 Wells Concrete (Spancrete Machinery Division), Waukesha, WI

Hollow Core Extruder

American Progress Group Corp., Chicago, IL
 Elematic Inc., Brookfield, WI
 Ultra-Span Technologies Inc., Winnipeg, Canada
 Wells Concrete (Spancrete Machinery Division), Waukesha, WI

Hollow Core Lifting Devices

American Progress Group Corp., Chicago, IL
 Combilift, Greensboro, NC
 Coote Engineering Ltd., Co. Tyrone, United Kingdom
 Elematic Inc., Brookfield, WI
 Shuttlelift, Sturgeon Bay, WI
 Slab Innovation Inc., St-Hubert, Canada
 Ultra-Span Technologies Inc., Winnipeg, Canada
 Weckenmann Anlagentechnik GmbH & Co. KG, Dormettingen, Germany
 Wells Concrete (Spancrete Machinery Division), Waukesha, WI

Hollow Core Pallet Cleaner

American Progress Group Corp., Chicago, IL
 Coote Engineering Ltd., Co. Tyrone, United Kingdom
 Ultra-Span Technologies Inc., Winnipeg, Canada
 Weckenmann Anlagentechnik GmbH & Co. KG, Dormettingen, Germany
 Wells Concrete (Spancrete Machinery Division), Waukesha, WI

Hollow Core Pallets

American Progress Group Corp., Chicago, IL
 Coote Engineering Ltd., Co. Tyrone, United Kingdom
 Hamilton Form Co., Fort Worth, TX
 Helser Industries, Tualatin, OR
 Ultra-Span Technologies Inc., Winnipeg, Canada
 Weckenmann Anlagentechnik GmbH & Co. KG, Dormettingen, Germany

Hollow Core Saws

American Progress Group Corp., Chicago, IL
 Elematic Inc., Brookfield, WI
 Ultra-Span Technologies Inc., Winnipeg, Canada
 Weckenmann Anlagentechnik GmbH & Co. KG, Dormettingen, Germany
 Wells Concrete (Spancrete Machinery Division), Waukesha, WI

Hollow Core Tarp

Elematic Inc., Brookfield, WI
 Kraft Curing Systems Inc., Fairless Hills, PA
 Ultra-Span Technologies Inc., Winnipeg, Canada
 Weckenmann Anlagentechnik GmbH & Co. KG, Dormettingen, Germany
 Wells Concrete (Spancrete Machinery Division), Waukesha, WI

Management Tools & Other Services

BASYS Processing, Lenexa, KS
 Dayton Superior Corp., Miamisburg, OH
 Forney LP, Zelenople, PA
 Olmet Italy S.R.L. Unipersonale, Signorossa di Trevignano, Italy
 OVERTON Safety Training Inc., Hillsboro, OR
 STACK-IT, Edmonds, WA
 Titan 3000 Precast Management System, Red Bank, NJ
 Vollert Anlagenbau GmbH, Weinsberg, Baden-Württemberg, Germany
 Weckenmann Anlagentechnik GmbH & Co. KG, Dormettingen, Germany
 Wells Concrete (Spancrete Machinery Division), Waukesha, WI

2D/3D Drafting and Modeling Software

Allplan Inc., Lincoln, NE
 Applied Systems Associates Inc., Murrysville, PA
 Buildtech Sourcing LLC, Boynton Beach, FL
 Dayton Superior Corp., Miamisburg, OH
 Eriksson Software Inc., Temple Terrace, FL
 Pinnacle Infotech Inc., Sugar Land, TX
 Precision Precast Solutions Private Limited, Pune, India
 Trimble Inc., Kennesaw, GA

Appraisal Services

iwi Concrete Equipment Group, Norcross, GA

Architectural/Structural Precast Caulking

C&C Restoration Services Inc., Hillsboro, TX
 Concrete Sealants Inc., Tipp City, OH
 Fister Quarries Group Inc. & Fister Inc., Batavia, IL
 MAPEI Corporation, Deerfield Beach, FL
 Preco® Concrete Accessories (Brand of DCA Construction Products LLC), Garrettsville, OH

Architectural/Structural Precast Cleaning

C&C Restoration Services Inc., Hillsboro, TX
 RoMix Inc., Euless, TX
 Wagman Metal Products Inc., York, PA

Architectural/Structural Precast Restoration

C&C Restoration Services Inc., Hillsboro, TX
 MAPEI Corporation, Deerfield Beach, FL

Architectural/Structural Precast Sealing

C&C Restoration Services Inc., Hillsboro, TX
Concrete Sealants Inc., Tipp City, OH
MAPEI Corporation, Deerfield Beach, FL
Preco® Concrete Accessories (Brand of DCA Construction Products LLC), Garrettsville, OH
Wagman Metal Products Inc., York, PA

Computer Software - Take Off/Production Inventory

Allplan Inc., Lincoln, NE
American Progress Group Corp., Chicago, IL
Applied Systems Associates Inc., Murrysville, PA
Buildtech Sourcing LLC, Boynton Beach, FL
Concrete Vision, Grand Haven, MI
Dayton Superior Corp., Miamisburg, OH
Delta Specialty Precast Concrete Engineers, Endwell, NY
Elematic Inc., Brookfield, WI
Eriksson Software Inc., Temple Terrace, FL
FBE Associates Inc., Bay City, MI
Idencia Inc., Manchester, NH
IntelliBatch by Egan Company, Champlin, MN
Krinkle Apps, Aurora, CO
MCT Group, Reno, NV
Offsight Inc., San Francisco, CA
Ohio Electric Control Inc., Ashland, OH
Pinnacle Infotech Inc., Sugar Land, TX
Precast Concrete Concepts LLC, Lewisville, NC
Precision Precast Solutions Private Limited, Pune, India
RIB Software, Vienna, Austria
Scale-Tron Inc., Dollard des Ormeaux, Canada
Schlusselbauer North America LLC, Lebanon, TN
STACK-IT, Edmonds, WA
Titan 3000 Precast Management System, Red Bank, NJ
Trimble Inc., Kennesaw, GA
Wells Concrete (Spancrete Machinery Division), Waukesha, WI

Credit Card Processing

BASYS Processing, Lenexa, KS
Clearstream Wastewater Systems Inc., Lumberton, TX

Decorative Apparel

Cintas, Mason, OH

Employee Timekeeping Software

Clearstream Wastewater Systems Inc., Lumberton, TX
Concrete Vision, Grand Haven, MI
Offsight Inc., San Francisco, CA

Employment Services

Cintas, Mason, OH
ConcreteCareers.com, Atlanta, GA
Precast Jobs LLC, Palmerton, PA
United Employment Group Inc., Allentown, PA

Engineering Consulting Firms

EquipPro Distributors LLC, New Braunfels, TX
Hanson Professional Services Inc., Springfield, IL
Matt Childs Engineering, Flower Mound, TX
Precast Concrete Concepts LLC, Lewisville, NC
Wells Concrete (Spancrete Machinery Division), Waukesha, WI

Engineering Services

Afinitas Equipment and Automation, Mediapolis, IA
AIRMATIC Inc., Malvern, PA
A-Lok Products Inc., Tullytown, PA
Avermann Group, Osnabrueck, Niedersachsen, Germany
Coote Engineering Ltd., Co. Tyrone, United Kingdom
Dayton Superior Corp., Miamisburg, OH
Delta Specialty Precast Concrete Engineers, Endwell, NY
DeVita, Greenville, SC
Elematic Inc., Brookfield, WI
Eriksson Technologies Inc., Temple Terrace, FL
Gary K. Munkelt & Associates LLC, Souderton, PA
Hanson Professional Services Inc., Springfield, IL
Helix Steel, Ann Arbor, MI
IntelliBatch by Egan Company, Champlin, MN
J. McCoy Equipment Ltd., Port Perry, Canada
Leviat, Riverview, FL
Matt Childs Engineering, Flower Mound, TX
MSP Structures Inc., Granby, Canada
PA-PO Industrial Systems LLC, New Braunfels, TX
Pinnacle Infotech Inc., Sugar Land, TX
Precast Concrete Concepts LLC, Lewisville, NC
Precision Precast Solutions Private Limited, Pune, India
Preco® Concrete Accessories (Brand of DCA Construction Products LLC), Garrettsville, OH
Press-Seal Corporation, Fort Wayne, IN
Pretek Group, Bellbrook, OH
Ratec America Corporation, Clearwater, FL
RBA Audit LLC, Nashville, TN
RIB Software, Vienna, Austria
RimRiser, Vancouver, WA
SIMEM America Corp., San Antonio, TX
Slab Innovation Inc., St-Hubert, Canada
Standley Batch Systems Inc., Cape Girardeau, MO
StormTrap, Romeoville, IL
Ultra-Span Technologies Inc., Winnipeg, Canada
Vollert Anlagenbau GmbH, Weinsberg, Baden-Württemberg, Germany
Weckenmann Anlagentechnik GmbH & Co. KG, Dormettingen, Germany
Wells Concrete (Spancrete Machinery Division), Waukesha, WI

Engineering Services by Manufacturers

Afinitas Forming Systems, New Hampton, IA
Blue Fiber Group Inc., Newark, DE
EquipPro Distributors LLC, New Braunfels, TX
FDE Hydro, Chelmsford, MA
Matt Childs Engineering, Flower Mound, TX
Precast Concrete Concepts LLC, Lewisville, NC
Wells Concrete (Spancrete Machinery Division), Waukesha, WI

Environmental Consulting

Clearstream Wastewater Systems Inc., Lumberton, TX
Concrete Robotics GmbH, Kassel, Germany
Hanson Professional Services Inc., Springfield, IL
Krinkle Apps, Aurora, CO
Matt Childs Engineering, Flower Mound, TX
Volker Würschum Consulting and Development GmbH & Co. KG, Ostfildern, Germany

Equipment Leasing/Financing

Export-Import Bank of the United States, Washington, DC
Forklift Exchange Inc., Chicago, IL

Equipment Maintenance & Repair

Advanced Concrete Technologies Inc., Greenland, NH
A-Lok Products Inc., Tullytown, PA
Avermann Group, Osnabrueck, Niedersachsen, Germany
Besser Company, Alpena, MI
BIK Boom Trucks, Milford, MA
Clearstream Wastewater Systems Inc., Lumberton, TX
Elematic Inc., Brookfield, WI
Forklift Exchange Inc., Chicago, IL
IntelliBatch by Egan Company, Champlin, MN
Irving Equipment LLC, Tiffin, OH
mbk Maschinenbau GmbH, Kisslegg, Germany
PA-PO Industrial Systems LLC, New Braunfels, TX
RIB Software, Vienna, Austria
Skako Concrete Inc., Coopersburg, PA
Texaloy Foundry, Floresville, TX
Ultra-Span Technologies Inc., Winnipeg, Canada
W.P. Hilts & Co., Roanoke, VA
Wells Concrete (Spancrete Machinery Division), Waukesha, WI

ERP System

American Progress Group Corp., Chicago, IL
Concrete Vision, Grand Haven, MI
RIB Software, Vienna, Austria
Trimble Inc., Kennesaw, GA

Fleet Management

Cranes 101, Bellingham, MA
Hyster Company, Greenville, NC
MPAQ Automation Inc., Mississauga, Canada
Precast Concrete Concepts LLC, Lewisville, NC

Industrial Video Production

Precast Concrete Concepts LLC, Lewisville, NC

Insurance

Brown & Brown Inc., Conshohocken, PA
Clearstream Wastewater Systems Inc., Lumberton, TX
Cottingham and Butler, Dubuque, IA
Export-Import Bank of the United States, Washington, DC
Precast Insurance, Tuttle, OK

Inventory Control Systems

Applied Systems Associates Inc., Murrysville, PA
Concrete Vision, Grand Haven, MI
Elematic Inc., Brookfield, WI
Idencia Inc., Manchester, NH
InfoSight Corporation, Chillicothe, OH
IntelliBatch by Egan Company, Champlin, MN
MCT Group, Reno, NV
Mi-Jack Products, Hazel Crest, IL
Precast Concrete Concepts LLC, Lewisville, NC
Scale-Tron Inc., Dollard des Ormeaux, Canada
STACK-IT, Edmonds, WA
Titan 3000 Precast Management System, Red Bank, NJ
Trimble Inc., Kennesaw, GA
Wells Concrete (Spancrete Machinery Division), Waukesha, WI

Legal Services

Cranes 101, Bellingham, MA
Fisher Phillips LLP, Charlotte, NC

Logistic Solution

American Progress Group Corp., Chicago, IL
Precast Concrete Concepts LLC, Lewisville, NC
RIB Software, Vienna, Austria

Other Management Tools

Cintas, Mason, OH
Clearstream Wastewater Systems Inc., Lumberton, TX
Doka The Formwork Experts, Kenilworth, NJ
Export-Import Bank of the United States, Washington, DC
InfoSight Corporation, Chillicothe, OH
IntelliBatch by Egan Company, Champlin, MN
LafargeHolcim, Chicago, IL
Precast Concrete Concepts LLC, Lewisville, NC
Precast Insurance, Tuttle, OK
RIB Software, Vienna, Austria
Titan 3000 Precast Management System, Red Bank, NJ
Ultra-Span Technologies Inc., Winnipeg, Canada
Vollert Anlagenbau GmbH, Weinsberg, Baden-Württemberg, Germany

Plant Design Services

Advanced Concrete Technologies Inc., Greenland, NH
Afinitas Equipment and Automation, Mediapolis, IA
American Progress Group Corp., Chicago, IL
Avermann Group, Osnabrueck, Niedersachsen, Germany
Besser Company, Alpena, MI
Buildtech Sourcing LLC, Boynton Beach, FL
Columbia Machine Inc., Vancouver, WA
Concrete Robotics GmbH, Kassel, Germany
Coote Engineering Ltd., Co. Tyrone, United Kingdom
Elematic Inc., Brookfield, WI
Hanson Professional Services Inc., Springfield, IL
ISKCO/Toyota Forms, North Little Rock, AR
iwi Concrete Equipment Group, Norcross, GA
J. McCoy Equipment Ltd., Port Perry, Canada
Matt Childs Engineering, Flower Mound, TX
mbk Maschinenbau GmbH, Kisslegg, Germany
MCT Group, Reno, NV
Mel C. Marshall Industrial Consultants Inc., Delta, Canada
Olmet Italy S.R.L. Unipersonale, Signorressa di Trevignano, Italy
PA-PO Industrial Systems LLC, New Braunfels, TX
Precast Concrete Concepts LLC, Lewisville, NC
Ratec America Corporation, Clearwater, FL
RIB Software, Vienna, Austria
SIMEM America Corp., San Antonio, TX
Skako Concrete Inc., Coopersburg, PA
SOMMER Precast Technology, Altheim, Baden-Württemberg, Germany
Standley Batch Systems Inc., Cape Girardeau, MO
Topwerk America Inc., Conroe, TX
Ultra-Span Technologies Inc., Winnipeg, Canada
Vollert Anlagenbau GmbH, Weinsberg, Baden-Württemberg, Germany
W.P. Hilts & Co., Roanoke, VA
Weckenmann Anlagentechnik GmbH & Co. KG, Dormettingen, Germany
Wells Concrete (Spancrete Machinery Division), Waukesha, WI

Plant Relocation Services

Columbia Machine Inc., Vancouver, WA
PA-PO Industrial Systems LLC, New Braunfels, TX
Precast Concrete Concepts LLC, Lewisville, NC
Ratec America Corporation, Clearwater, FL
SIMEM America Corp., San Antonio, TX
W.P. Hilts & Co., Roanoke, VA

Precast Concrete Erection - Architectural

Eriksson Technologies Inc., Temple Terrace, FL
FDE Hydro, Chelmsford, MA
Precast Concrete Concepts LLC, Lewisville, NC
Trimble Inc., Kennesaw, GA
WEAV3D Inc., Norcross, GA

Precast Concrete Erection - Structural

Eriksson Technologies Inc., Temple Terrace, FL
FDE Hydro, Chelmsford, MA
Precast Concrete Concepts LLC, Lewisville, NC
Trimble Inc., Kennesaw, GA

Precast Concrete Erection Services - Other

C&C Restoration Services Inc., Hillsboro, TX
Precast Concrete Concepts LLC, Lewisville, NC

Precast Pavement Consulting

Avermann Group, Osnabrueck, Niedersachsen, Germany
Precast Concrete Concepts LLC, Lewisville, NC
RIB Software, Vienna, Austria
Wells Concrete (Spancrete Machinery Division), Waukesha, WI

Production, Planning and Scheduling System (PPS)

American Progress Group Corp., Chicago, IL
Applied Systems Associates Inc., Murrys ville, PA
Concrete Vision, Grand Haven, MI
Precast Concrete Concepts LLC, Lewisville, NC
RIB Software, Vienna, Austria
STACK-IT, Edmonds, WA
Trimble Inc., Kennesaw, GA
Wells Concrete (Spancrete Machinery Division), Waukesha, WI

Publications

Concrete Products (Semco Publishing), Denver, CO
CPI - Worldwide (ad-media GmbH), Canton, GA

Quality Control Software

Buildtech Sourcing LLC, Boynton Beach, FL
Concrete Vision, Grand Haven, MI
Doka The Formwork Experts, Kenilworth, NJ
Elematic Inc., Brookfield, WI
Forney LP, Zellenople, PA
Idencia Inc., Manchester, NH
IntelliBatch by Egan Company, Champlin, MN
Kraft Curing Systems Inc., Fairless Hills, PA
Krinkle Apps, Aurora, CO
MCT Group, Reno, NV
Offsight Inc., San Francisco, CA
Precast Concrete Concepts LLC, Lewisville, NC
RIB Software, Vienna, Austria
Scale-Tron Inc., Dollard des Ormeaux, Canada
STACK-IT, Edmonds, WA
Titan 3000 Precast Management System, Red Bank, NJ
Trimble Inc., Kennesaw, GA
Wells Concrete (Spancrete Machinery Division), Waukesha, WI

Reinforcement Modeling Software

Allplan Inc., Lincoln, NE
American Progress Group Corp., Chicago, IL
Applied Systems Associates Inc., Murrys ville, PA
Blue Fiber Group Inc., Newark, DE
Dayton Superior Corp., Miamisburg, OH
Precision Precast Solutions Private Limited, Pune, India
Trimble Inc., Kennesaw, GA

Retrofitting

Avermann Group, Osnabrueck, Niedersachsen, Germany
Humarbo Machinery B.V., Vaassen, Gelderland, Holland, Netherlands
IntelliBatch by Egan Company, Champlin, MN
mbk Maschinenbau GmbH, Kisslegg, Germany
Preco® Concrete Accessories (Brand of DCA Construction Products LLC), Garrettsville, OH
RIB Software, Vienna, Austria

RFID Systems

Concrete Vision, Grand Haven, MI
Idencia Inc., Manchester, NH
InfoSight Corporation, Chillicothe, OH
IntelliBatch by Egan Company, Champlin, MN
J. McCoy Equipment Ltd., Port Perry, Canada
Krinkle Apps, Aurora, CO
Mi-Jack Products, Hazel Crest, IL
Precast Concrete Concepts LLC, Lewisville, NC
RIB Software, Vienna, Austria
Wells Concrete (Spancrete Machinery Division), Waukesha, WI

Shipping Services

King of Freight LLC, Wichita, KS
LafargeHolcim, Chicago, IL
Merge Freight, Atlanta, GA

Software for Construction

Applied Systems Associates Inc., Murrys ville, PA
Dayton Superior Corp., Miamisburg, OH
Doka The Formwork Experts, Kenilworth, NJ
Elematic Inc., Brookfield, WI
Forney LP, Zellenople, PA
Offsight Inc., San Francisco, CA
Precast Concrete Concepts LLC, Lewisville, NC
RIB Software, Vienna, Austria
Trimble Inc., Kennesaw, GA

Specialty Design Software.

Allplan Inc., Lincoln, NE
Eriksson Software Inc., Temple Terrace, FL
LafargeHolcim, Chicago, IL
Precision Precast Solutions Private Limited, Pune, India

Sustainability Consulting

CarbonBuilt Inc., Torrance, CA
Doka The Formwork Experts, Kenilworth, NJ
Elematic Inc., Brookfield, WI
Hanson Professional Services Inc., Springfield, IL
Precast Concrete Concepts LLC, Lewisville, NC

Technical Managerial Consulting

American Progress Group Corp., Chicago, IL
Avermann Group, Osnabrueck, Niedersachsen, Germany
Buildtech Sourcing LLC, Boynton Beach, FL
Delta Specialty Precast Concrete Engineers, Endwell, NY
iwi Concrete Equipment Group, Norcross, GA
Precast Concrete Concepts LLC, Lewisville, NC
STACK-IT, Edmonds, WA
Titan 3000 Precast Management System, Red Bank, NJ
Ultra-Span Technologies Inc., Winnipeg, Canada
Volker Würschum Consulting and Development GmbH & Co. KG, Ostfildern, Germany
Wells Concrete (Spancrete Machinery Division), Waukesha, WI

Masonry Wall Materials and Accessories

Concrete Maintenance & Cleaning

Buildtech Sourcing LLC, Boynton Beach, FL
RoMix Inc., Euless, TX

Concrete Masonry Adhesive

AS3 Precast Sales LLC, Lexington, KY
Tuf-N-Lite, Hamilton, OH

Control Joint Materials

AS3 Precast Sales LLC, Lexington, KY
Chemline Inc., Saint Louis, MO

Wall Reinforcing, Ties and Anchors

Buildtech Sourcing LLC, Boynton Beach, FL
Doka The Formwork Experts, Kenilworth, NJ
JADCO Manufacturing Inc., Harmony, PA
Tuf-N-Lite, Hamilton, OH

Waterproofing Coatings, Membranes, Bonding Agents and Patching Mortars

AS3 Precast Sales LLC, Lexington, KY
Buildtech Sourcing LLC, Boynton Beach, FL
Chemline Inc., Saint Louis, MO
Concrete Sealants Inc., Tipp City, OH
OTB Materials Corp. (Outside the Box Materials), Dalton, GA

Material Handling

A-Lok Products Inc., Tullytown, PA
ALP Supply, Fairless Hills, PA
Blackthorn LLC, Clayton, OH
EMH Inc., Valley City, OH
EquipPro Distributors LLC, New Braunfels, TX
Forklift Exchange Inc., Chicago, IL
Gar-Bro Manufacturing Co., Heber Springs, AR
Hiab USA, Perrysburg, OH
Hyster Company, Greenville, NC
Hyundai Material Handling, Norcross, GA
Kenco Corp., Ligonier, PA
LafargeHolcim, Chicago, IL
Landcon/Starcon Lifting Anchors, Thornhill, Canada
Mi-Jack Products, Hazel Crest, IL
Olmet Italy S.R.L. Unipersonale, Signoressa di Trevignano, Italy
OVERTON Safety Training Inc., Hillsboro, OR
Palfinger North America, Niagara Falls, Canada
Pathfinder Systems, Holland, MI
Probst Inc., Franksville, WI
Shuttlelift, Sturgeon Bay, WI
Slab Innovation Inc., St-Hubert, Canada
Standley Batch Systems Inc., Cape Girardeau, MO
Taylor Machine Works Inc., Louisville, MS
Topwerk America Inc., Conroe, TX
Vollert Anlagenbau GmbH, Weinsberg, Baden-Württemberg, Germany
Wells Concrete (Spancrete Machinery Division), Waukesha, WI

Concrete Buckets

Advanced Concrete Technologies Inc., Greenland, NH
Afinitas Forming Systems, New Hampton, IA
Avermann Group, Osnabrueck, Niedersachsen, Germany
Clearstream Wastewater Systems Inc., Lumberton, TX
Coote Engineering Ltd., Co. Tyrone, United Kingdom
Del Zotto Products Inc., Wrenshall, MN
Elematic Inc., Brookfield, WI
EquipPro Distributors LLC, New Braunfels, TX
EZG Manufacturing, Waterford, OH
Forklift Exchange Inc., Chicago, IL
Gar-Bro Manufacturing Co., Heber Springs, AR
iwi Concrete Equipment Group, Norcross, GA
Kenco Corp., Ligonier, PA
MCT Group, Reno, NV
Moldtech S.L., Alcalá de Guadaira, Seville, Spain
Norwalk Precast Molds Inc., Norwalk, OH
Olmet Italy S.R.L. Unipersonale, Signoressa di Trevignano, Italy
Pathfinder Systems, Holland, MI
Putzmeister America Inc., Sturtevant, WI
Ratec America Corporation, Clearwater, FL
Sicoma North America Inc., Clearwater, FL
SIMEM America Corp., San Antonio, TX
Skako Concrete Inc., Coopersburg, PA
Slab Innovation Inc., St-Hubert, Canada
SOMMER Precast Technology, Altheim, Baden-Württemberg, Germany
Strong Products Inc., Quincy, MI
Tecwill Canada Inc., Toronto, Canada
Ultra-Span Technologies Inc., Winnipeg, Canada
Voeller Mixers, Port Washington, WI
Vollert Anlagenbau GmbH, Weinsberg, Baden-Württemberg, Germany
Walter Cleaning Systems USA Inc., Charlotte, NC
Weckenmann Anlagentechnik GmbH & Co. KG, Dormettingen, Germany
Wells Concrete (Spancrete Machinery Division), Waukesha, WI

Concrete Carts

Advanced Concrete Technologies Inc., Greenland, NH
Afinitas Equipment and Automation, Mediapolis, IA
Clearstream Wastewater Systems Inc., Lumberton, TX
Elematic Inc., Brookfield, WI
EMH Inc., Valley City, OH
Gar-Bro Manufacturing Co., Heber Springs, AR
IMER Group, Southlake, TX
MCT Group, Reno, NV
Norwalk Precast Molds Inc., Norwalk, OH
Pathfinder Systems, Holland, MI
Putzmeister America Inc., Sturtevant, WI
Sicoma North America Inc., Clearwater, FL
SIMEM America Corp., San Antonio, TX
Strong Products Inc., Quincy, MI
Topwerk America Inc., Conroe, TX
Ultra-Span Technologies Inc., Winnipeg, Canada
Voeller Mixers, Port Washington, WI
Weckenmann Anlagentechnik GmbH & Co. KG, Dormettingen, Germany
Wells Concrete (Spancrete Machinery Division), Waukesha, WI

Conveyor Systems

Advanced Concrete Technologies Inc., Greenland, NH
Afinitas Equipment and Automation, Mediapolis, IA
AIRMATIC Inc., Malvern, PA
Avermann Group, Osnabrueck, Niedersachsen, Germany
Clearstream Wastewater Systems Inc., Lumberton, TX
Columbia Machine Inc., Vancouver, WA
Coote Engineering Ltd., Co. Tyrone, United Kingdom
Cyclonaire, York, NE
Elematic Inc., Brookfield, WI
Equipment Depot, Mt. Laurel, NJ
EquipPro Distributors LLC, New Braunfels, TX
Haarup North America Inc., Ridgefield, WA
Humarbo Machinery B.V., Vaassen, Gelderland, Holland, Netherlands
iwi Concrete Equipment Group, Norcross, GA
J. McCoy Equipment Ltd., Port Perry, Canada
Martin Engineering, Neponset, IL
MCT Group, Reno, NV
Mixer Systems Inc., Pewaukee, WI
Olmet Italy S.R.L. Unipersonale, Signoressa di Trevignano, Italy
PA-PO Industrial Systems LLC, New Braunfels, TX
Pathfinder Systems, Holland, MI
Putzmeister America Inc., Sturtevant, WI
Schlusselbauer North America LLC, Lebanon, TN
Sicoma North America Inc., Clearwater, FL
SIMEM America Corp., San Antonio, TX
Skako Concrete Inc., Coopersburg, PA
Slab Innovation Inc., St-Hubert, Canada
SOMMER Precast Technology, Altheim, Baden-Württemberg, Germany
Standley Batch Systems Inc., Cape Girardeau, MO
TASSCO, Birmingham, AL
Topwerk America Inc., Conroe, TX
Ultra-Span Technologies Inc., Winnipeg, Canada
Vince Hagan Company, Sunnyvale, TX
Voeller Mixers, Port Washington, WI
Vollert Anlagenbau GmbH, Weinsberg, Baden-Württemberg, Germany
W.P. Hiltz & Co., Roanoke, VA
Weckenmann Anlagentechnik GmbH & Co. KG, Dormettingen, Germany

Cranes & Boom Trucks

BIK Boom Trucks, Milford, MA
Clearstream Wastewater Systems Inc., Lumberton, TX
Comblift, Greensboro, NC
Cranes 101, Bellingham, MA
Del Zotto Products Inc., Wrenshall, MN
EMH Inc., Valley City, OH
Equipment Depot, Mt. Laurel, NJ
Fascan International Inc., Baltimore, MD
Forklift Exchange Inc., Chicago, IL
Hiab USA, Perrysburg, OH
Irving Equipment LLC, Tiffin, OH
Konecranes Lift Trucks, Houston, TX
Liebherr USA Co., Newport News, VA
Mi-Jack Products, Hazel Crest, IL
Palfinger North America, Niagara Falls, Canada
Putzmeister America Inc., Sturtevant, WI
QMC Cranes LLC, Sparks, NV
Schlüsselbauer North America LLC, Lebanon, TN
Shuttlelift, Sturgeon Bay, WI
Strong Products Inc., Quincy, MI

Cranes & Hoists

BIK Boom Trucks, Milford, MA
Capco Crane & Hoist Inc., Rowley, MA
Cranes 101, Bellingham, MA
Forklift Exchange Inc., Chicago, IL
Pathfinder Systems, Holland, MI

Excavators

Clearstream Wastewater Systems Inc., Lumberton, TX
Cranes 101, Bellingham, MA
Forklift Exchange Inc., Chicago, IL
Hyundai Material Handling, Norcross, GA
Kenco Corp., Ligonier, PA
Liebherr USA Co., Newport News, VA

Forklifts

BLK Boom Trucks, Milford, MA
Clearstream Wastewater Systems Inc., Lumberton, TX
Combilift, Greensboro, NC
Cranes 101, Bellingham, MA
Equipment Depot, Mt. Laurel, NJ
Forklift Exchange Inc., Chicago, IL
Hiab USA, Perrysburg, OH
Hyster Company, Greenville, NC
Hyundai Material Handling, Norcross, GA
Konecranes Lift Trucks, Houston, TX
Mi-Jack Products, Hazel Crest, IL
Palfinger North America, Niagara Falls, Canada
Taylor Machine Works Inc., Louisville, MS

Front-End Loaders

Clearstream Wastewater Systems Inc., Lumberton, TX
Cranes 101, Bellingham, MA
Forklift Exchange Inc., Chicago, IL
Liebherr USA Co., Newport News, VA

Lifting Products

Afinitas Concrete Accessories, Mediapolis, IA
Afinitas Equipment and Automation, Mediapolis, IA
A-Lok Products Inc., Tullytown, PA
ALP Supply, Fairless Hills, PA
American Step Co. Inc., Griffin, GA
Avermann Group, Osnabrueck, Niedersachsen, Germany
Combilift, Greensboro, NC
CONAC, Concrete Accessories of GA Inc., Duluth, GA
Contractors Materials Co./MMI, Cincinnati, OH
Coote Engineering Ltd., Co. Tyrone, United Kingdom
Cranes 101, Bellingham, MA
D & L Supply Co. Inc., Linton, UT
Elematic Inc., Brookfield, WI
EMH Inc., Valley City, OH
Equipment Depot, Mt. Laurel, NJ
Fascan International Inc., Baltimore, MD
Forklift Exchange Inc., Chicago, IL
Gar-Bro Manufacturing Co., Heber Springs, AR
Gensco Equipment, Toronto, Canada
Haala Industries Inc. (Part of Afinitas), Sleepy Eye, MN
habermann materials GmbH, Witten, Germany
Hamilton Kent LLC, Winchester, TN
Hiab USA, Perrysburg, OH
Hyster Company, Greenville, NC
Hyundai Material Handling, Norcross, GA
Irving Equipment LLC, Tiffin, OH
J. McCoy Equipment Ltd., Port Perry, Canada
Kenco Corp., Ligonier, PA
Konecranes Lift Trucks, Houston, TX
LafargeHolcim, Chicago, IL
Landcon/Starcon Lifting Anchors, Thornhill, Canada
Lane International Corp., Tualatin, OR
Leviat, Riverview, FL
MCT Group, Reno, NV
Mi-Jack Products, Hazel Crest, IL
Palfinger North America, Niagara Falls, Canada
Pennsylvania Insert Corp., Royersford, PA
Polylok Inc. ZABEL, Wallingford, CT
Probst Inc., Franksville, WI
Ratec America Corporation, Clearwater, FL
Schlüsselbauer North America LLC, Lebanon, TN
Shuttlelift, Sturgeon Bay, WI
SIMEM America Corp., San Antonio, TX
Slab Innovation Inc., St-Hubert, Canada
Taylor Machine Works Inc., Louisville, MS
Tucker's Machine & Steel Service Inc., Leesburg, FL
Ultra-Span Technologies Inc., Winnipeg, Canada
Vollert Anlagenbau GmbH, Weinsberg, Baden-Württemberg, Germany
Weckenmann Anlagentechnik GmbH & Co. KG, Dormettingen, Germany
Wells Concrete (Spancrete Machinery Division), Waukesha, WI

Other Material Handling

Advanced Concrete Technologies Inc., Greenland, NH
Afinitas Equipment and Automation, Mediapolis, IA
AIRMATIC Inc., Malvern, PA
A-Lok Products Inc., Tullytown, PA
ALP Supply, Fairless Hills, PA
American Step Co. Inc., Griffin, GA
Avermann Group, Osnabrueck, Niedersachsen, Germany
Blackthorn LLC, Clayton, OH
Capco Crane & Hoist Inc., Rowley, MA
Clearstream Wastewater Systems Inc., Lumberton, TX
Columbia Machine Inc., Vancouver, WA
Combilift, Greensboro, NC
Cranes 101, Bellingham, MA
Cyclonaire, York, NE
Equipment Depot, Mt. Laurel, NJ
EquipPro Distributors LLC, New Braunfels, TX
Forklift Exchange Inc., Chicago, IL
Gar-Bro Manufacturing Co., Heber Springs, AR
Hiab USA, Perrysburg, OH
Humarbo Machinery B.V., Vaassen, Gelderland, Holland, Netherlands
Hyster Company, Greenville, NC
J. McCoy Equipment Ltd., Port Perry, Canada
Kenco Corp., Ligonier, PA
Lane International Corp., Tualatin, OR
Martin Engineering, Neponset, IL
mbk Maschinenbau GmbH, Kisslegg, Germany
MCT Group, Reno, NV
Mel C. Marshall Industrial Consultants Inc., Delta, Canada
Mi-Jack Products, Hazel Crest, IL
Palfinger North America, Niagara Falls, Canada
PA-PO Industrial Systems LLC, New Braunfels, TX
Precor® Concrete Accessories (Brand of DCA Construction Products LLC), Garrettsville, OH
Probst Inc., Franksville, WI
Putzmeister America Inc., Sturtevant, WI
Shuttlelift, Sturgeon Bay, WI
Sicoma North America Inc., Clearwater, FL
SIMEM America Corp., San Antonio, TX
Standley Batch Systems Inc., Cape Girardeau, MO
Taylor Machine Works Inc., Louisville, MS
Tucker's Machine & Steel Service Inc., Leesburg, FL
Vollert Anlagenbau GmbH, Weinsberg, Baden-Württemberg, Germany
Weckenmann Anlagentechnik GmbH & Co. KG, Dormettingen, Germany

Sideloaders

Cavaion Baumann USA, Brookville, OH
Combilift, Greensboro, NC
Forklift Exchange Inc., Chicago, IL

Skidsters

Clearstream Wastewater Systems Inc., Lumberton, TX
Forklift Exchange Inc., Chicago, IL

Used Material Handling Equipment

BLK Boom Trucks, Milford, MA
Equipment Depot, Mt. Laurel, NJ
EquipPro Distributors LLC, New Braunfels, TX
Forklift Exchange Inc., Chicago, IL
Hiab USA, Perrysburg, OH
Irving Equipment LLC, Tiffin, OH
iwi Concrete Equipment Group, Norcross, GA
mbk Maschinenbau GmbH, Kisslegg, Germany
Mi-Jack Products, Hazel Crest, IL
Taylor Machine Works Inc., Louisville, MS
Ultra-Span Technologies Inc., Winnipeg, Canada

Wheel Loaders

Combilift, Greensboro, NC
Forklift Exchange Inc., Chicago, IL
Hyundai Material Handling, Norcross, GA
Kenco Corp., Ligonier, PA
Liebherr USA Co., Newport News, VA

Plant Equipment

A-Lok Products Inc., Tullytown, PA
ALP Supply, Fairless Hills, PA
Besser Company, Alpena, MI
Cleco Manufacturing, Hudson, NH
EquipPro Distributors LLC, New Braunfels, TX
FMS USA, Greenville, SC
Hamilton Form Co., Fort Worth, TX
IMER Group, Southlake, TX
IntelliBatch by Egan Company, Champlin, MN
MCT Group, Reno, NV
Olmet Italy S.R.L. Unipersonale, Signoressa di Trevignano, Italy
PA-PO Industrial Systems LLC, New Braunfels, TX
Slab Innovation Inc., St-Hubert, Canada
Standley Batch Systems Inc., Cape Girardeau, MO
Texaloy Foundry, Floresville, TX
Topwerk America Inc., Conroe, TX
Vollert Anlagenbau GmbH, Weinsberg, Baden-Württemberg, Germany
Weckenmann Anlagentechnik GmbH & Co. KG, Dormettingen, Germany
Wells Concrete (Spancrete Machinery Division), Waukesha, WI

Aggregate Heating and Cooling

Advanced Concrete Technologies Inc., Greenland, NH
EquipPro Distributors LLC, New Braunfels, TX
IntelliBatch by Egan Company, Champlin, MN
Kraft Curing Systems Inc., Fairless Hills, PA
PA-PO Industrial Systems LLC, New Braunfels, TX
Pathfinder Systems, Holland, MI
Polarmatic Ltd., Cincinnati, OH
SIMEM America Corp., San Antonio, TX
Sioux Corporation, Beresford, SD
Standley Batch Systems Inc., Cape Girardeau, MO
Voeller Mixers, Port Washington, WI

Automated Production Equipment

Afinitas Equipment and Automation, Mediapolis, IA
Afinitas Forming Systems, New Hampton, IA
American Progress Group Corp., Chicago, IL
Avermann Group, Osnabrueck, Niedersachsen, Germany
Besser Company, Alpena, MI
CDS Curing, Stoke-on-Trent, Staffordshire, United Kingdom
Cleco Manufacturing, Hudson, NH
Columbia Machine Inc., Vancouver, WA
Concrete Robotics GmbH, Kassel, Germany
Coote Engineering Ltd., Co. Tyrone, United Kingdom
Cyclonaire, York, NE
EquipPro Distributors LLC, New Braunfels, TX
IntelliBatch by Egan Company, Champlin, MN
mbk Maschinenbau GmbH, Kisslegg, Germany
MEP SpA, Reana del Rojale, UD, Italy
MPAQ Automation Inc., Mississauga, Canada
Olmet Italy S.R.L. Unipersonale, Signoressa di Trevignano, Italy
PA-PO Industrial Systems LLC, New Braunfels, TX
Pathfinder Systems, Holland, MI
Putzmeister America Inc., Sturtevant, WI
Ratec America Corporation, Clearwater, FL
RIB Software, Vienna, Austria
Schlüsselbauer North America LLC, Lebanon, TN
SIMEM America Corp., San Antonio, TX
Slab Innovation Inc., St-Hubert, Canada
SOMMER Precast Technology, Altheim, Baden-Württemberg, Germany
Teksam ApS, Hanstholm, Denmark
Topwerk America Inc., Conroe, TX
Trimble Inc., Kennesaw, GA
Ultra-Span Technologies Inc., Winnipeg, Canada
Vollert Anlagenbau GmbH, Weinsberg, Baden-Württemberg, Germany
Walter Cleaning Systems USA Inc., Charlotte, NC
Weckenmann Anlagentechnik GmbH & Co. KG, Dormettingen, Germany
Wells Concrete (Spancrete Machinery Division), Waukesha, WI
Wieser Form Fabrication, Menomonie, WI

Block & Paver Machines

Besser Company, Alpena, MI
iwi Concrete Equipment Group, Norcross, GA
Pathfinder Systems, Holland, MI

Block Plants

Besser Company, Alpena, MI
CDS Curing, Stoke-on-Trent, Staffordshire, United Kingdom
Columbia Machine Inc., Vancouver, WA
Industrial Services International LLC, Williamsport, MD
iwi Concrete Equipment Group, Norcross, GA
MCT Group, Reno, NV
PA-PO Industrial Systems LLC, New Braunfels, TX
Pathfinder Systems, Holland, MI
Rod Chomper Inc., Holland, MI
SIMEM America Corp., San Antonio, TX
Standley Batch Systems Inc., Cape Girardeau, MO
Texaloy Foundry, Floresville, TX
Topwerk America Inc., Conroe, TX
W.P. Hilts & Co., Roanoke, VA

Cage Welding Machines

Afinitas Equipment and Automation, Mediapolis, IA
American Progress Group Corp., Chicago, IL
apilion machines + services GmbH, Kehl/Rhein, Baden-Württemberg, Germany
Del Zotto Products Inc., Wrenshall, MN
mbk Maschinenbau GmbH, Kisslegg, Germany
MEP SpA, Reana del Rojale, UD, Italy
SKEW Accessories b.v., 7384 DL Wilp, Netherlands
Topwerk America Inc., Conroe, TX
Ultra-Span Technologies Inc., Winnipeg, Canada

Concrete Brick Machines

Besser Company, Alpena, MI
Pathfinder Systems, Holland, MI

Concrete Reclaiming/Recycling

Advanced Concrete Technologies Inc., Greenland, NH
Columbia Machine Inc., Vancouver, WA
Elematic Inc., Brookfield, WI
EquipPro Distributors LLC, New Braunfels, TX
Gensco Equipment, Toronto, Canada
Liebherr USA Co., Newport News, VA
Matec Industries, High Point, NC
MCT Group, Reno, NV
SIMEM America Corp., San Antonio, TX
Tecwill Canada Inc., Toronto, Canada
Vince Hagan Company, Sunnyvale, TX
Voeller Mixers, Port Washington, WI
Water Treatment Solutions Inc., Hampton, NH

Concrete Slab Machines

American Progress Group Corp., Chicago, IL
Olmet Italy S.R.L. Unipersonale, Signoressa di Trevignano, Italy
Pathfinder Systems, Holland, MI
SOMMER Precast Technology, Altheim, Baden-Württemberg, Germany
Weckenmann Anlagentechnik GmbH & Co. KG, Dormettingen, Germany

Concrete Testing Equipment

Afinitas Equipment and Automation, Mediapolis, IA
ALP Supply, Fairless Hills, PA
Clearstream Wastewater Systems Inc., Lumberton, TX
Doka The Formwork Experts, Kenilworth, NJ
Fomey LP, Zelenople, PA
Hamilton Kent LLC, Winchester, TN
iwi Concrete Equipment Group, Norcross, GA
MCT Group, Reno, NV
MESA Systems Co., Stonington, CT
Myers Construction Materials Testing Equipment, Scarborough, ME
Sicoma North America Inc., Clearwater, FL
Topwerk America Inc., Conroe, TX
White Cap LP, Norcross, GA

Concrete/Masonry Saws

American Progress Group Corp., Chicago, IL
CWolf Industries LLC, Houston, TX
Elematic Inc., Brookfield, WI
IMER Group, Southlake, TX
Myers Construction Materials Testing Equipment, Scarborough, ME
Ultra-Span Technologies Inc., Winnipeg, Canada
White Cap LP, Norcross, GA

Curing Blankets

Afinitas Equipment and Automation, Mediapolis, IA
ALP Supply, Fairless Hills, PA
CDS Curing, Stoke-on-Trent, Staffordshire, United Kingdom
Chameleon Innovations, Pointe-Claire, Canada
Contractors Materials Co./MMI, Cincinnati, OH
Elematic Inc., Brookfield, WI
iwi Concrete Equipment Group, Norcross, GA
Kraft Curing Systems Inc., Fairless Hills, PA
Mel C. Marshall Industrial Consultants Inc., Delta, Canada
Pathfinder Systems, Holland, MI
Sika Corporation, Lyndhurst, NJ
Ultra-Span Technologies Inc., Winnipeg, Canada
Vollert Anlagenbau GmbH, Weinsberg, Baden-Württemberg, Germany
Weckenmann Anlagentechnik GmbH & Co. KG, Dormettingen, Germany
White Cap LP, Norcross, GA

Curing Systems

Afinitas Equipment and Automation, Mediapolis, IA
American Progress Group Corp., Chicago, IL
Avermann Group, Osnabrueck, Niedersachsen, Germany
Besser Company, Alpena, MI
CarbonBuilt Inc., Torrance, CA
CDS Curing, Stoke-on-Trent, Staffordshire, United Kingdom
Columbia Machine Inc., Vancouver, WA
Contractors Materials Co./MMI, Cincinnati, OH
Elematic Inc., Brookfield, WI
Industrial Services International LLC, Williamsport, MD
iwi Concrete Equipment Group, Norcross, GA
Kraft Curing Systems Inc., Fairless Hills, PA
MCT Group, Reno, NV
Mel C. Marshall Industrial Consultants Inc., Delta, Canada
Olmet Italy S.R.L. Unipersonale, Signoressa di Trevignano, Italy
PA-PO Industrial Systems LLC, New Braunfels, TX
Pathfinder Systems, Holland, MI
Polarmatic Ltd., Cincinnati, OH
R-E-D Industrial Products LLC, Grove City, PA
Schlüsselbauer North America LLC, Lebanon, TN
SIMEM America Corp., San Antonio, TX
Sioux Corporation, Beresford, SD
SOMMER Precast Technology, Altheim, Baden-Württemberg, Germany
Standley Batch Systems Inc., Cape Girardeau, MO
Topwerk America Inc., Conroe, TX
Vollert Anlagenbau GmbH, Weinsberg, Baden-Württemberg, Germany
Weckenmann Anlagentechnik GmbH & Co. KG, Dormettingen, Germany
Wells Concrete (Spancrete Machinery Division), Waukesha, WI

Diamond Cutting Products

CWolf Industries LLC, Houston, TX
Myers Construction Materials Testing Equipment, Scarborough, ME
Press-Seal Corporation, Fort Wayne, IN
Probst Inc., Franksville, WI
Trelleborg Pipe Seals Milford, Milford, NH
Wagman Metal Products Inc., York, PA
White Cap LP, Norcross, GA

Drilling/Coring Machinery

CWolf Industries LLC, Houston, TX
Elematic Inc., Brookfield, WI
Myers Construction Materials Testing Equipment, Scarborough, ME
Press-Seal Corporation, Fort Wayne, IN
RimRiser, Vancouver, WA
Teksam ApS, Hanstholm, Denmark
Topwerk America Inc., Conroe, TX
Trelleborg Pipe Seals Milford, Milford, NH
White Cap LP, Norcross, GA

Dry-Cast Equipment

Afinitas Equipment and Automation, Mediapolis, IA
Besser Company, Alpena, MI
CDS Curing, Stoke-on-Trent, Staffordshire, United Kingdom
Cleco Manufacturing, Hudson, NH
Coote Engineering Ltd., Co. Tyrone, United Kingdom
Del Zotto Products Inc., Wrenshall, MN
Elematic Inc., Brookfield, WI
Gar-Bro Manufacturing Co., Heber Springs, AR
GCI Pipe Products Inc., Shawnee, KS
Humarbo Machinery B.V., Vaassen, Gelderland, Holland, Netherlands
iwi Concrete Equipment Group, Norcross, GA
Mel C. Marshall Industrial Consultants Inc., Delta, Canada
Pathfinder Systems, Holland, MI
Schlüsselbauer North America LLC, Lebanon, TN
Slab Innovation Inc., St-Hubert, Canada
Teksam ApS, Hanstholm, Denmark
Topwerk America Inc., Conroe, TX
Ultra-Span Technologies Inc., Winnipeg, Canada
Wells Concrete (Spancrete Machinery Division), Waukesha, WI
Wieser Form Fabrication, Menomonie, WI

Dust Control Equipment

Advanced Concrete Technologies Inc., Greenland, NH
AIRMATIC Inc., Malvern, PA
Besser Company, Alpena, MI
Columbia Machine Inc., Vancouver, WA
Cyclonaire, York, NE
Elematic Inc., Brookfield, WI
EquipPro Distributors LLC, New Braunfels, TX
iwi Concrete Equipment Group, Norcross, GA
MCT Group, Reno, NV
PA-PO Industrial Systems LLC, New Braunfels, TX
SIMEM America Corp., San Antonio, TX
Slab Innovation Inc., St-Hubert, Canada
Standley Batch Systems Inc., Cape Girardeau, MO
Ultra-Span Technologies Inc., Winnipeg, Canada
Vince Hagan Company, Sunnyvale, TX
Voeller Mixers, Port Washington, WI
W.P. Hilts & Co., Roanoke, VA
Wells Concrete (Spancrete Machinery Division), Waukesha, WI

Elevators

Advanced Concrete Technologies Inc., Greenland, NH
EquipPro Distributors LLC, New Braunfels, TX
MCT Group, Reno, NV
PA-PO Industrial Systems LLC, New Braunfels, TX
SIMEM America Corp., San Antonio, TX
Standley Batch Systems Inc., Cape Girardeau, MO
Voeller Mixers, Port Washington, WI
W.P. Hilts & Co., Roanoke, VA

Finishing Machines

Afinitas Equipment and Automation, Mediapolis, IA
American Progress Group Corp., Chicago, IL
Avermann Group, Osnabrueck, Niedersachsen, Germany
Olmet Italy S.R.L. Unipersonale, Signoressa di Trevignano, Italy
Pathfinder Systems, Holland, MI
Ratec America Corporation, Clearwater, FL
SIMEM America Corp., San Antonio, TX
Slab Innovation Inc., St-Hubert, Canada
SOMMER Precast Technology, Altheim, Baden-Württemberg, Germany
Topwerk America Inc., Conroe, TX
Ultra-Span Technologies Inc., Winnipeg, Canada
Weckenmann Anlagentechnik GmbH & Co. KG, Dormettingen, Germany
Wells Concrete (Spancrete Machinery Division), Waukesha, WI

Hydraulic Products

Afinitas Equipment and Automation, Mediapolis, IA
American Progress Group Corp., Chicago, IL
Avermann Group, Osnabrueck, Niedersachsen, Germany
Gensco Equipment, Toronto, Canada
Irving Equipment LLC, Tiffin, OH
Paul Jacks USA LLC, Miami, FL
Rod Chomper Inc., Holland, MI
Topwerk America Inc., Conroe, TX
Ultra-Span Technologies Inc., Winnipeg, Canada
Vince Hagan Company, Sunnyvale, TX
Wells Concrete (Spancrete Machinery Division), Waukesha, WI

Industrial HEPA Vacuum Cleaning Systems

Truebite Inc., Vestal, NY
White Cap LP, Norcross, GA

Industrial Liquid Vacuum Cleaning Systems

Pathfinder Systems, Holland, MI
Truebite Inc., Vestal, NY
White Cap LP, Norcross, GA

Kiln Doors

Afinitas Equipment and Automation, Mediapolis, IA
Besser Company, Alpena, MI
iwi Concrete Equipment Group, Norcross, GA
Pathfinder Systems, Holland, MI

Ladders

American Infrastructure and Metal Works, Fort Worth, TX
American Step Co. Inc., Griffin, GA
D & L Supply Co. Inc., Lindon, UT
Doka The Formwork Experts, Kenilworth, NJ
EquipPro Distributors LLC, New Braunfels, TX
Lane International Corp., Tualatin, OR
MCT Group, Reno, NV
Mel C. Marshall Industrial Consultants Inc., Delta, Canada
Pennsylvania Insert Corp., Royersford, PA
Standley Batch Systems Inc., Cape Girardeau, MO
U.S.F. Fabrication Inc., Hialeah, FL
Vince Hagan Company, Sunnyvale, TX
White Cap LP, Norcross, GA

Large Format Machines

American Progress Group Corp., Chicago, IL

Lintel Machinery

Coote Engineering Ltd., Co. Tyrone, United Kingdom
Pathfinder Systems, Holland, MI
SIMEM America Corp., San Antonio, TX
Teksam ApS, Hanstholm, Denmark
Topwerk America Inc., Conroe, TX
Vollert Anlagenbau GmbH, Weinsberg, Baden-Württemberg, Germany
Weckenmann Anlagentechnik GmbH & Co. KG, Dormettingen, Germany

Machine Maintenance Supplies

Afinitas Equipment and Automation, Mediapolis, IA
Industrial Services International LLC, Williamsport, MD
mbk Maschinenbau GmbH, Kisslegg, Germany
Pathfinder Systems, Holland, MI
Texaloy Foundry, Floresville, TX
Topwerk America Inc., Conroe, TX
Walter Cleaning Systems USA Inc., Charlotte, NC
Wells Concrete (Spancrete Machinery Division), Waukesha, WI

Measurement Equipment

Afinitas Equipment and Automation, Mediapolis, IA
A-Lok Products Inc., Tullytown, PA
AS3 Precast Sales LLC, Lexington, KY
Clearstream Wastewater Systems Inc., Lumberton, TX
Hamilton Kent LLC, Winchester, TN
IntelliBatch by Egan Company, Champlin, MN
MESA Systems Co., Stonington, CT
Paul Jacks USA LLC, Miami, FL
Scale-Tron Inc., Dollard des Ormeaux, Canada
Vince Hagan Company, Sunnyvale, TX
Wells Concrete (Spancrete Machinery Division), Waukesha, WI

Moisture Probes

Advanced Concrete Technologies Inc., Greenland, NH
Besser Company, Alpena, MI
Columbia Machine Inc., Vancouver, WA
Elematic Inc., Brookfield, WI
EquipPro Distributors LLC, New Braunfels, TX
Haarup North America Inc., Ridgefield, WA
Hydronix, Harbor Springs, MI
IntelliBatch by Egan Company, Champlin, MN
iwi Concrete Equipment Group, Norcross, GA
Jonel Engineering, Fullerton, CA
Liebherr USA Co., Newport News, VA
MCT Group, Reno, NV
MESA Systems Co., Stonington, CT
MPAQ Automation Inc., Mississauga, Canada
PA-PO Industrial Systems LLC, New Braunfels, TX
Polarmatic Ltd., Cincinnati, OH
Scale-Tron Inc., Dollard des Ormeaux, Canada
SIMEM America Corp., San Antonio, TX
Skako Concrete Inc., Coopersburg, PA
Standley Batch Systems Inc., Cape Girardeau, MO
Tecwill Canada Inc., Toronto, Canada
Texaloy Foundry, Floresville, TX
Vince Hagan Company, Sunnyvale, TX
Voeller Mixers, Port Washington, WI
W.P. Hilts & Co., Roanoke, VA

Other Plant Equipment

Advanced Concrete Technologies Inc., Greenland, NH
Afinitas Equipment and Automation, Mediapolis, IA
Afinitas Forming Systems, New Hampton, IA
A-Lok Products Inc., Tullytown, PA
ALP Supply, Fairless Hills, PA
American Progress Group Corp., Chicago, IL
Avermann Group, Osnabrueck, Niedersachsen, Germany
Besser Company, Alpena, MI
Blackthorn LLC, Clayton, OH
Columbia Machine Inc., Vancouver, WA
EBS Ink-Jet Systems USA Inc., Libertyville, IL
Elematic Inc., Brookfield, WI
EquipPro Distributors LLC, New Braunfels, TX
FMS USA, Greenville, SC
Haarup North America Inc., Ridgefield, WA
Hamilton Form Co., Fort Worth, TX
Humarbo Machinery B.V., Vaassen, Gelderland, Holland, Netherlands
Hyster Company, Greenville, NC
InfoSight Corporation, Chillicothe, OH
ISKO/Toyota Forms, North Little Rock, AR
Martin Engineering, Neponset, IL
mbk Maschinenbau GmbH, Kisslegg, Germany
MCT Group, Reno, NV
Olmet Italy S.R.L. Unipersonale, Signoressa di Trevignano, Italy
PA-PO Industrial Systems LLC, New Braunfels, TX
Pathfinder Systems, Holland, MI
Putzmeister America Inc., Sturtevant, WI
Shuttlelift, Sturgeon Bay, WI
SIMEM America Corp., San Antonio, TX
Sioux Corporation, Beresford, SD
Solimar Pneumatics, Minneapolis, MN
SOMMER Precast Technology, Altheim, Baden-Württemberg, Germany
Standley Batch Systems Inc., Cape Girardeau, MO
Ultra-Span Technologies Inc., Winnipeg, Canada
Vollert Anlagenbau GmbH, Weinsberg, Baden-Württemberg, Germany
Walter Cleaning Systems USA Inc., Charlotte, NC
Weckenmann Anlagentechnik GmbH & Co. KG, Dormettingen, Germany
Wells Concrete (Spancrete Machinery Division), Waukesha, WI
Wieser Form Fabrication, Menomonie, WI

Other Welding Equipment

Clearstream Wastewater Systems Inc., Lumberton, TX
Eurobend GmbH, Nürnberg, Germany
mbk Maschinenbau GmbH, Kisslegg, Germany
MEP SpA, Reana del Rojale, UD, Italy
SKEW Accessories b.v., 7384 DL Wilp, Netherlands
Ultra-Span Technologies Inc., Winnipeg, Canada

Overhead Delivery Systems

Advanced Concrete Technologies Inc., Greenland, NH
Afinitas Equipment and Automation, Mediapolis, IA
A-Lok Products Inc., Tullytown, PA
Avermann Group, Osnabrueck, Niedersachsen, Germany
Columbia Machine Inc., Vancouver, WA
Combilift, Greensboro, NC
Coote Engineering Ltd., Co. Tyrone, United Kingdom
Cranes 101, Bellingham, MA
Elematic Inc., Brookfield, WI
EquipPro Distributors LLC, New Braunfels, TX
Gar-Bro Manufacturing Co., Heber Springs, AR
IMER Group, Southlake, TX
MCT Group, Reno, NV
Mel C. Marshall Industrial Consultants Inc., Delta, Canada
PA-PO Industrial Systems LLC, New Braunfels, TX
Putzmeister America Inc., Sturtevant, WI
Shuttlelift, Sturgeon Bay, WI
Sicoma North America Inc., Clearwater, FL
Skako Concrete Inc., Coopersburg, PA
Ultra-Span Technologies Inc., Winnipeg, Canada
Voeller Mixers, Port Washington, WI
Vollert Anlagenbau GmbH, Weinsberg, Baden-Württemberg, Germany
Weckenmann Anlagentechnik GmbH & Co. KG, Dormettingen, Germany

Pallets

Afinitas Equipment and Automation, Mediapolis, IA
 American Progress Group Corp., Chicago, IL
 Avermann Group, Osnabrueck, Niedersachsen, Germany
 Besser Company, Alpena, MI
 Coote Engineering Ltd., Co. Tyrone, United Kingdom
 Elematic Inc., Brookfield, WI
 Hamilton Form Co., Fort Worth, TX
 Humarbo Machinery B.V., Vaassen, Gelderland, Holland, Netherlands
 Industrial Services International LLC, Williamsport, MD
 iwi Concrete Equipment Group, Norcross, GA
 Olmet Italy S.R.L. Unipersonale, Signoressa di Trevignano, Italy
 Pathfinder Systems, Holland, MI
 Pennsylvania Insert Corp., Royersford, PA
 Ratec America Corporation, Clearwater, FL
 Schlüsselbauer North America LLC, Lebanon, TN
 SOMMER Precast Technology, Altheim, Baden-Württemberg, Germany
 Ultra-Span Technologies Inc., Winnipeg, Canada
 Vollert Anlagenbau GmbH, Weinsberg, Baden-Württemberg, Germany
 Weckenmann Anlagentechnik GmbH & Co. KG, Dormettingen, Germany
 Western Forms Inc., Kansas City, MO

Paving Products Machinery

Afinitas Equipment and Automation, Mediapolis, IA
 Besser Company, Alpena, MI
 CDS Curing, Stoke-on-Trent, Staffordshire, United Kingdom
 Columbia Machine Inc., Vancouver, WA
 Contractors Materials Co./MMI, Cincinnati, OH
 FMS USA, Greenville, SC
 Humarbo Machinery B.V., Vaassen, Gelderland, Holland, Netherlands
 iwi Concrete Equipment Group, Norcross, GA
 Probst Inc., Franksville, WI
 Topwerk America Inc., Conroe, TX

Pigment Metering Dispensers

Advanced Concrete Technologies Inc., Greenland, NH

Pipe and Manhole Machines

Afinitas Equipment and Automation, Mediapolis, IA
 Besser Company, Alpena, MI
 Coote Engineering Ltd., Co. Tyrone, United Kingdom
 Del Zotto Products Inc., Wrenshall, MN
 GCI Pipe Products Inc., Shawnee, KS
 Matt Childs Engineering, Flower Mound, TX
 Pathfinder Systems, Holland, MI
 Schlüsselbauer North America LLC, Lebanon, TN
 Teksam ApS, Hanstholm, Denmark
 Texaloy Foundry, Floresville, TX
 Topwerk America Inc., Conroe, TX

Portable Cutters & Benders

AIRMATIC Inc., Malvern, PA
 BN Products USA, Wickenburg, AZ
 CWolf Industries LLC, Houston, TX
 FMS USA, Greenville, SC
 Gensco Equipment, Toronto, Canada
 iwi Concrete Equipment Group, Norcross, GA
 MAX USA Corp., Plainview, NY
 Rod Chomper Inc., Holland, MI
 White Cap LP, Norcross, GA
 Wieser Form Fabrication, Menomonie, WI

Post-tensioning Jacks

ALP Supply, Fairless Hills, PA
 Elematic Inc., Brookfield, WI
 Gensco Equipment, Toronto, Canada
 Leviat, Riverview, FL
 Paul Jacks USA LLC, Miami, FL
 SIMEM America Corp., San Antonio, TX
 Wells Concrete (Spancrete Machinery Division), Waukesha, WI

Power Tools

AIRMATIC Inc., Malvern, PA
 BN Products USA, Wickenburg, AZ
 Clearstream Wastewater Systems Inc., Lumberton, TX
 CWolf Industries LLC, Houston, TX
 Gensco Equipment, Toronto, Canada
 MAX USA Corp., Plainview, NY
 mbk Maschinenbau GmbH, Kisslegg, Germany
 Rattle Stick Concrete Tools, Roseville, CA
 Rod Chomper Inc., Holland, MI
 White Cap LP, Norcross, GA

Prestress Jacks

ALP Supply, Fairless Hills, PA
 Gensco Equipment, Toronto, Canada
 Hamilton Form Co., Fort Worth, TX
 Leviat, Riverview, FL
 Olmet Italy S.R.L. Unipersonale, Signoressa di Trevignano, Italy
 Paul Jacks USA LLC, Miami, FL
 SIMEM America Corp., San Antonio, TX
 Wells Concrete (Spancrete Machinery Division), Waukesha, WI

Retractable Enclosures

CDS Curing, Stoke-on-Trent, Staffordshire, United Kingdom
 Chameleon Innovations, Pointe-Claire, Canada
 EquipPro Distributors LLC, New Braunfels, TX
 Kraft Curing Systems Inc., Fairless Hills, PA
 Pathfinder Systems, Holland, MI
 Polarmatic Ltd., Cincinnati, OH

Scales

Columbia Machine Inc., Vancouver, WA
 EquipPro Distributors LLC, New Braunfels, TX
 MCT Group, Reno, NV
 Myers Construction Materials Testing Equipment, Scarborough, ME
 PA-PO Industrial Systems LLC, New Braunfels, TX
 Scale-Tron Inc., Dollard des Ormeaux, Canada
 SIMEM America Corp., San Antonio, TX
 Vince Hagan Company, Sunnyvale, TX

Shearlines

FMS USA, Greenville, SC
 Gensco Equipment, Toronto, Canada
 KRB Machinery Co., Wrightsville, PA
 mbk Maschinenbau GmbH, Kisslegg, Germany
 Rod Chomper Inc., Holland, MI

Shock/Vibration/Impact Control Devices

White Cap LP, Norcross, GA

Shop Supplies

AIRMATIC Inc., Malvern, PA
 A-Lok Products Inc., Tullytown, PA
 CWolf Industries LLC, Houston, TX

Sign/Stencil Machine

Bren Inc., College Grove, TN
 Clearstream Wastewater Systems Inc., Lumberton, TX
 EBS Ink-Jet Systems USA Inc., Libertyville, IL
 InfoSight Corporation, Chillicothe, OH
 Schlüsselbauer North America LLC, Lebanon, TN

Silos

Advanced Concrete Technologies Inc., Greenland, NH
 AIRMATIC Inc., Malvern, PA
 Clearstream Wastewater Systems Inc., Lumberton, TX
 Columbia Machine Inc., Vancouver, WA
 Cyclonaire, York, NE
 Del Zotto Products Inc., Wrenshall, MN
 EquipPro Distributors LLC, New Braunfels, TX
 iwi Concrete Equipment Group, Norcross, GA
 Liebherr USA Co., Newport News, VA
 MCT Group, Reno, NV
 PA-PO Industrial Systems LLC, New Braunfels, TX
 Pathfinder Systems, Holland, MI
 SIMEM America Corp., San Antonio, TX
 Solimar Pneumatics, Minneapolis, MN
 Standley Batch Systems Inc., Cape Girardeau, MO
 Vince Hagan Company, Sunnyvale, TX
 Voeller Mixers, Port Washington, WI
 W.P. Hilts & Co., Roanoke, VA

Source-Capture Concrete Tools

Wagman Metal Products Inc., York, PA

Specialty Tools

A-Lok Products Inc., Tullytown, PA
 BN Products USA, Wickenburg, AZ
 EBS Ink-Jet Systems USA Inc., Libertyville, IL
 Gensco Equipment, Toronto, Canada
 Martin Engineering, Neponset, IL
 MAX USA Corp., Plainview, NY
 Probst Inc., Franksville, WI
 Rattle Stick Concrete Tools, Roseville, CA
 RimRiser, Vancouver, WA
 RoMix Inc., Eules, TX
 Truebite Inc., Vestal, NY

Sprayers

Afinitas Equipment and Automation, Mediapolis, IA
 A-Lok Products Inc., Tullytown, PA
 ALP Supply, Fairless Hills, PA
 Avermann Group, Osnabrueck, Niedersachsen, Germany
 Contractors Materials Co./MMI, Cincinnati, OH
 Cresset Chemical Co., Weston, OH
 CWolf Industries LLC, Houston, TX
 Del Zotto Products Inc., Wrenshall, MN
 Fister Quarries Group Inc. & Fister Inc., Batavia, IL
 Haarup North America Inc., Ridgefield, WA
 Hill and Griffith Co., Indianapolis, IN
 Humarbo Machinery B.V., Vaassen, Gelderland, Holland, Netherlands
 Nox-Crete Inc., Omaha, NE
 Pappada Gino Di Pappada Massimo, Compiano, Italy
 RoMix Inc., Eules, TX
 Vollert Anlagenbau GmbH, Weinsberg, Baden-Württemberg, Germany
 Wagman Metal Products Inc., York, PA
 Weckenmann Anlagentechnik GmbH & Co. KG, Dormettingen, Germany
 White Cap LP, Norcross, GA

Stationary Cutters & Benders

AIRMATIC Inc., Malvern, PA
American Progress Group Corp., Chicago, IL
CWolf Industries LLC, Houston, TX
FMS USA, Greenville, SC
Gensco Equipment, Toronto, Canada
iwi Concrete Equipment Group, Norcross, GA
KRB Machinery Co., Wrightsville, PA
mbk Maschinenbau GmbH, Kisslegg, Germany
Rod Chomper Inc., Holland, MI
Topwerk America Inc., Conroe, TX
Ultra-Span Technologies Inc., Winnipeg, Canada

Steel Production Pallets

iwi Concrete Equipment Group, Norcross, GA
Pathfinder Systems, Holland, MI

Stencil Inks/Plant Markers

Bren Inc., College Grove, TN
Clearstream Wastewater Systems Inc., Lumberton, TX
EBS Ink-Jet Systems USA Inc., Libertyville, IL
InfoSight Corporation, Chillicothe, OH

Stencil Materials & Accessories

Bren Inc., College Grove, TN
Clearstream Wastewater Systems Inc., Lumberton, TX
InfoSight Corporation, Chillicothe, OH

Stirrup Benders

Afinitas Concrete Accessories, Mediapolis, IA
American Progress Group Corp., Chicago, IL
Eurobend GmbH, Nürnberg, Germany
Gensco Equipment, Toronto, Canada
KRB Machinery Co., Wrightsville, PA
mbk Maschinenbau GmbH, Kisslegg, Germany
MEP SpA, Reana del Rojale, UD, Italy
Rod Chomper Inc., Holland, MI
Ultra-Span Technologies Inc., Winnipeg, Canada

Strand Pushing Machine

American Progress Group Corp., Chicago, IL
Elematic Inc., Brookfield, WI
Gensco Equipment, Toronto, Canada
Pappada Gino Di Pappada Massimo, Compiano, Italy
Paul Jacks USA LLC, Miami, FL
Ultra-Span Technologies Inc., Winnipeg, Canada
Wells Concrete (Spancrete Machinery Division), Waukesha, WI

Tilt-up Equipment

Avermann Group, Osnabrueck, Niedersachsen, Germany
Coote Engineering Ltd., Co. Tyrone, United Kingdom
Del Zotto Products Inc., Wrenshall, MN
Elematic Inc., Brookfield, WI
Humarbo Machinery B.V., Vaassen, Gelderland, Holland, Netherlands
Irving Equipment LLC, Tiffin, OH
Leviat, Riverview, FL
mbk Maschinenbau GmbH, Kisslegg, Germany
Paragon Products, Mount Pleasant, IA
Preco® Concrete Accessories (Brand of DCA Construction Products LLC), Garrettsville, OH
Putzmeister America Inc., Sturtevant, WI
Ratec America Corporation, Clearwater, FL
Schlüsselbauer North America LLC, Lebanon, TN
SIMEM America Corp., San Antonio, TX
Slab Innovation Inc., St-Hubert, Canada
SOMMER Precast Technology, Altheim, Baden-Württemberg, Germany
Topwerk America Inc., Conroe, TX
Ultra-Span Technologies Inc., Winnipeg, Canada
Vollert Anlagenbau GmbH, Weinsberg, Baden-Württemberg, Germany
Weckenmann Anlagentechnik GmbH & Co. KG, Dormettingen, Germany
White Cap LP, Norcross, GA

Tumblers

Besser Company, Alpena, MI
iwi Concrete Equipment Group, Norcross, GA

Used Plant Equipment

Del Zotto Products Inc., Wrenshall, MN
EquipPro Distributors LLC, New Braunfels, TX
Gensco Equipment, Toronto, Canada
Humarbo Machinery B.V., Vaassen, Gelderland, Holland, Netherlands
iwi Concrete Equipment Group, Norcross, GA
mbk Maschinenbau GmbH, Kisslegg, Germany
Ultra-Span Technologies Inc., Winnipeg, Canada
Wells Concrete (Spancrete Machinery Division), Waukesha, WI

Vibrating Tables

Afinitas Equipment and Automation, Mediapolis, IA
AIRMATIC Inc., Malvern, PA
American Progress Group Corp., Chicago, IL
Avermann Group, Osnabrueck, Niedersachsen, Germany
Besser Company, Alpena, MI
Cleco Manufacturing, Hudson, NH
Coote Engineering Ltd., Co. Tyrone, United Kingdom
CWolf Industries LLC, Houston, TX
Del Zotto Products Inc., Wrenshall, MN
Denver Concrete Vibrator, Denver, CO
Elematic Inc., Brookfield, WI
Humarbo Machinery B.V., Vaassen, Gelderland, Holland, Netherlands
ISKCO/Toyota Forms, North Little Rock, AR
iwi Concrete Equipment Group, Norcross, GA
Moldtech S.L., Alcalá de Guadaira, Seville, Spain
Olmet Italy S.R.L. Unipersonale, Signorossa di Trevignano, Italy
Pathfinder Systems, Holland, MI
Ratec America Corporation, Clearwater, FL
Schlüsselbauer North America LLC, Lebanon, TN
SIMEM America Corp., San Antonio, TX
Slab Innovation Inc., St-Hubert, Canada
SOMMER Precast Technology, Altheim, Baden-Württemberg, Germany
Teksam ApS, Hanstholm, Denmark
Ultra-Span Technologies Inc., Winnipeg, Canada
Vollert Anlagenbau GmbH, Weinsberg, Baden-Württemberg, Germany
Weckenmann Anlagentechnik GmbH & Co. KG, Dormettingen, Germany
Wieser Form Fabrication, Menomonie, WI

Vibrators - External

Afinitas Concrete Accessories, Mediapolis, IA
Afinitas Equipment and Automation, Mediapolis, IA
AIRMATIC Inc., Malvern, PA
Avermann Group, Osnabrueck, Niedersachsen, Germany
Besser Company, Alpena, MI
Clearstream Wastewater Systems Inc., Lumberton, TX
Coote Engineering Ltd., Co. Tyrone, United Kingdom
CWolf Industries LLC, Houston, TX
Del Zotto Products Inc., Wrenshall, MN
Denver Concrete Vibrator, Denver, CO
Elematic Inc., Brookfield, WI
Hamilton Form Co., Fort Worth, TX
ISKCO/Toyota Forms, North Little Rock, AR
iwi Concrete Equipment Group, Norcross, GA
Martin Engineering, Neponset, IL
Moldtech S.L., Alcalá de Guadaira, Seville, Spain
MSP Structures Inc., Granby, Canada
Pathfinder Systems, Holland, MI
Rattle Stick Concrete Tools, Roseville, CA
Schlüsselbauer North America LLC, Lebanon, TN
SIMEM America Corp., San Antonio, TX
SOMMER Precast Technology, Altheim, Baden-Württemberg, Germany
W.P. Hilts & Co., Roanoke, VA

Vibrators - Internal

Afinitas Concrete Accessories, Mediapolis, IA
Afinitas Equipment and Automation, Mediapolis, IA
AIRMATIC Inc., Malvern, PA
Avermann Group, Osnabrueck, Niedersachsen, Germany
Besser Company, Alpena, MI
Blackthorn LLC, Clayton, OH
Clearstream Wastewater Systems Inc., Lumberton, TX
Coote Engineering Ltd., Co. Tyrone, United Kingdom
CWolf Industries LLC, Houston, TX
Denver Concrete Vibrator, Denver, CO
Elematic Inc., Brookfield, WI
ISKCO/Toyota Forms, North Little Rock, AR
iwi Concrete Equipment Group, Norcross, GA
Northrock Industries Inc., Bohemia, NY
Oztec Industries Inc., Port Washington, N
Pathfinder Systems, Holland, MI
Rattle Stick Concrete Tools, Roseville, CA
Schlüsselbauer North America LLC, Lebanon, TN
SOMMER Precast Technology, Altheim, Baden-Württemberg, Germany
White Cap LP, Norcross, GA

Wall Machines

Humarbo Machinery B.V., Vaassen, Gelderland, Holland, Netherlands
Pathfinder Systems, Holland, MI

Water Heaters

IntelliBatch by Egan Company, Champlin, MN
iwi Concrete Equipment Group, Norcross, GA
Kraft Curing Systems Inc., Fairless Hills, PA
Polarmatic Ltd., Cincinnati, OH
Sioux Corporation, Beresford, SD
Vince Hagan Company, Sunnyvale, TX
Voeller Mixers, Port Washington, WI
W.P. Hilts & Co., Roanoke, VA

Wire Mesh Resistance Welding Equipment

Afinitas Equipment and Automation, Mediapolis, IA
American Progress Group Corp., Chicago, IL
apilion machines + services GmbH, Kehl/Rhein, Baden-Württemberg, Germany
Eurobend GmbH, Nürnberg, Germany
mbk Maschinenbau GmbH, Kisslegg, Germany
Topwerk America Inc., Conroe, TX
Ultra-Span Technologies Inc., Winnipeg, Canada
White Cap LP, Norcross, GA

Wire Tiers

AIRMATIC Inc., Malvern, PA
BN Products USA, Wickenburg, AZ

Reinforcement

Adelphia Metals Inc., Cherry Hill, NJ
ALP Supply, Fairless Hills, PA
Basalt Engineering LLC, Winchester, VA
Bekaert Corporation, Marietta, GA
Contractors Materials Co./MMI, Cincinnati, OH
Dayton Superior Corp., Miamisburg, OH
Euclid Chemical Co., Cleveland, OH
FORTA Concrete Fiber, Grove City, PA
HD Williams Co., New Castle, IN
Insteel Wire Products, Mount Airy, NC
Master Builders Solutions, Cleveland, OH
MAX USA Corp., Plainview, NY
mbk Maschinenbau GmbH, Kisslegg, Germany
Numesh Inc., Laval, Canada
Sika Corporation, Lyndhurst, NJ

Bright Basic Wire

Bekaert Corporation, Marietta, GA
Contractors Materials Co./MMI, Cincinnati, OH
Davis Wire Corp., Irwindale, CA
Insteel Wire Products, Mount Airy, NC
King Steel Corp., Grand Blanc, MI
Laurel Steel, Burlington, Canada
Liberty Engineered Wire Products Inc., Upper Sandusky, OH
Madison Steel Inc., Atlanta, GA
National Wire LLC, Conroe, TX
Numesh Inc., Laval, Canada
Oklahoma/Iowa Steel & Wire Co., Madill, OK
=StaalXLLC, Chicago, IL
StelCrete Industries Ltd., Welland, Canada
Tuf-N-Lite, Hamilton, OH
Worth Steel, Alsip, IL

Cellulose Fiber & Dispensing Equipment

Solomon Colors, Springfield, IL

Fiber Reinforcement - AR Glass

ALP Supply, Fairless Hills, PA
Basalt Engineering LLC, Winchester, VA
Blue Fiber Group Inc., Newark, DE
Nycon Corp., Bristol, PA
Precast Concrete Concepts LLC, Lewisville, NC
R-E-D Industrial Products LLC, Grove City, PA
SFTec Inc., Dorval, Canada
Smooth-On Inc., Macungie, PA
Trinic LLC, Kirkwood, NY

Fiber Reinforcement - Blended

ALP Supply, Fairless Hills, PA
Basalt Engineering LLC, Winchester, VA
Bekaert Corporation, Marietta, GA
Euclid Chemical Co., Cleveland, OH
FiberWorx/Monahan Filaments, Arcola, IL
FORTA Concrete Fiber, Grove City, PA
Master Builders Solutions, Cleveland, OH
Nycon Corp., Bristol, PA
Precast Concrete Concepts LLC, Lewisville, NC
Premiere Concrete Admixtures LLC, Pioneer, OH
SFTec Inc., Dorval, Canada
Sika Corporation, Lyndhurst, NJ

Fiber Reinforcement - Steel

ALP Supply, Fairless Hills, PA
=Basalt Engineering LLC, Winchester, VA
Buildtech Sourcing LLC, Boynton Beach, FL
Euclid Chemical Co., Cleveland, OH
FiberWorx/Monahan Filaments, Arcola, IL
Helix Steel, Ann Arbor, MI
Madison Steel Inc., Atlanta, GA
Master Builders Solutions, Cleveland, OH
Nycon Corp., Bristol, PA
Precast Concrete Concepts LLC, Lewisville, NC
Premiere Concrete Admixtures LLC, Pioneer, OH
SFTec Inc., Dorval, Canada
Sika Corporation, Lyndhurst, NJ

Fiber Reinforcement - Synthetic

ALP Supply, Fairless Hills, PA
Basalt Engineering LLC, Winchester, VA
Bekaert Corporation, Marietta, GA
Blue Fiber Group Inc., Newark, DE
Chryso and GCP, Alpharetta, GA
Euclid Chemical Co., Cleveland, OH
FiberWorx/Monahan Filaments, Arcola, IL
FORTA Concrete Fiber, Grove City, PA
Master Builders Solutions, Cleveland, OH
Precast Concrete Concepts LLC, Lewisville, NC
Premiere Concrete Admixtures LLC, Pioneer, OH
R-E-D Industrial Products LLC, Grove City, PA
SafeTCrete, Little Rock, AR
SFTec Inc., Dorval, Canada
Sika Corporation, Lyndhurst, NJ
Smooth-On Inc., Macungie, PA
Trelleborg Pipe Seals Milford, Milford, NH

Nonmetallic Reinforcement - Grids and Rebar

ALP Supply, Fairless Hills, PA
Basalt Engineering LLC, Winchester, VA
Blue Fiber Group Inc., Newark, DE
Buildtech Sourcing LLC, Boynton Beach, FL
Contractors Materials Co./MMI, Cincinnati, OH
Nycon Corp., Bristol, PA
Re-Steel Supply Co. Inc., Eddystone, PA
SafeTCrete, Little Rock, AR
V-ROD USA Inc., Kernersville, NC
WEAV3D Inc., Norcross, GA
White Cap LP, Norcross, GA

Rebar - Conventional Steel

Afinitas Concrete Accessories, Mediapolis, IA
Basalt Engineering LLC, Winchester, VA
BlueLinx Corporation, Marietta, GA
Contractors Materials Co./MMI, Cincinnati, OH
Haala Industries Inc. (Part of Afinitas), Sleepy Eye, MN
Harris Supply Solutions, Seattle, WA
HD Williams Co., New Castle, IN
Madison Steel Inc., Atlanta, GA
mbk Maschinenbau GmbH, Kisslegg, Germany
StaalXLLC, Chicago, IL
Tuf-N-Lite, Hamilton, OH

Rebar - Epoxy-Coated

Basalt Engineering LLC, Winchester, VA
Contractors Materials Co./MMI, Cincinnati, OH
Harris Supply Solutions, Seattle, WA
Tuf-N-Lite, Hamilton, OH

Rebar - Fabricated

Afinitas Concrete Accessories, Mediapolis, IA
American Progress Group Corp., Chicago, IL
Basalt Engineering LLC, Winchester, VA
Blue Fiber Group Inc., Newark, DE
Haala Industries Inc. (Part of Afinitas), Sleepy Eye, MN
Harris Supply Solutions, Seattle, WA
HD Williams Co., New Castle, IN
MEP SpA, Reana del Rojale, UD, Italy
StaalXLLC, Chicago, IL
Tuf-N-Lite, Hamilton, OH
WEAV3D Inc., Norcross, GA

Rebar - Galvanized

Adelphia Metals Inc., Cherry Hill, NJ
Afinitas Concrete Accessories, Mediapolis, IA
Barsplice Products Inc., Dayton, OH
Basalt Engineering LLC, Winchester, VA
Bekaert Corporation, Marietta, GA
Contractors Materials Co./MMI, Cincinnati, OH
Haala Industries Inc. (Part of Afinitas), Sleepy Eye, MN
King Steel Corp., Grand Blanc, MI
Landcon/Starcon Lifting Anchors, Thornhill, Canada
Laurel Steel, Burlington, Canada
Liberty Engineered Wire Products Inc., Upper Sandusky, OH
Numesh Inc., Laval, Canada
Oklahoma/Iowa Steel & Wire Co., Madill, OK
Re-Steel Supply Co. Inc., Eddystone, PA
StelCrete Industries Ltd., Welland, Canada
Trimble Inc., Kennesaw, GA
Tuf-N-Lite, Hamilton, OH
White Cap LP, Norcross, GA

Rebar - Stainless Steel

Adelphia Metals Inc., Cherry Hill, NJ
Afinitas Concrete Accessories, Mediapolis, IA
Barsplice Products Inc., Dayton, OH
Basalt Engineering LLC, Winchester, VA
Contractors Materials Co./MMI, Cincinnati, OH
Haala Industries Inc. (Part of Afinitas), Sleepy Eye, MN
Madison Steel Inc., Atlanta, GA
MEP SpA, Reana del Rojale, UD, Italy
Re-Steel Supply Co. Inc., Eddystone, PA
StelCrete Industries Ltd., Welland, Canada
Trimble Inc., Kennesaw, GA
White Cap LP, Norcross, GA

Reinforcement - Other

HD Williams Co., New Castle, IN
Nycon Corp., Bristol, PA
SFTec Inc., Dorval, Canada

Reinforcing Bars - Basalt

Basalt Engineering LLC, Winchester, VA
Buildtech Sourcing LLC, Boynton Beach, FL

Reinforcing Bars - Fiberglass

Adelphia Metals Inc., Cherry Hill, NJ
ALP Supply, Fairless Hills, PA
Basalt Engineering LLC, Winchester, VA
Blue Fiber Group Inc., Newark, DE
Buildtech Sourcing LLC, Boynton Beach, FL
Contractors Materials Co./MMI, Cincinnati, OH
Harris Supply Solutions, Seattle, WA
Leviat, Riverview, FL
Nycon Corp., Bristol, PA
Re-Steel Supply Co. Inc., Eddystone, PA
SALIT Specialty Rebar, Buffalo, NY
SFTec Inc., Dorval, Canada
StelCrete Industries Ltd., Welland, Canada
Trinic LLC, Kirkwood, NY
Tuf-N-Lite, Hamilton, OH
V-ROD USA Inc., Kernersville, NC
WEAV3D Inc., Norcross, GA

Reinforcing Bars - Steel

Adelphia Metals Inc., Cherry Hill, NJ
 Afinitas Concrete Accessories, Mediapolis, IA
 Applied Systems Associates Inc., Murrysburg, PA
 Barsplice Products Inc., Dayton, OH
 Basalt Engineering LLC, Winchester, VA
 Bekaert Corporation, Marietta, GA
 BlueLinx Corporation, Marietta, GA
 Clearstream Wastewater Systems Inc., Lumberton, TX
 Contractors Materials Co./MMI, Cincinnati, OH
 Haala Industries Inc. (Part of Afinitas), Sleepy Eye, MN
 Harris Supply Solutions, Seattle, WA
 HD Williams Co., New Castle, IN
 King Steel Corp., Grand Blanc, MI
 Landcon/Starcon Lifting Anchors, Thornhill, Canada
 Laurel Steel, Burlington, Canada
 Leviat, Riverview, FL
 mbk Maschinenbau GmbH, Kisslegg, Germany
 MEP SpA, Reana del Rojale, UD, Italy
 New Steel Distributors International, Atlanta, GA
 Numesh Inc., Laval, Canada
 Nycon Corp., Bristol, PA
 Oklahoma/Iowa Steel & Wire Co., Madill, OK
 Re-Steel Supply Co. Inc., Eddystone, PA
 Rod Chomper Inc., Holland, MI
 SALIT Specialty Rebar, Buffalo, NY
 StaalXLLC, Chicago, IL
 StelCrete Industries Ltd., Welland, Canada
 Trimble Inc., Kennesaw, GA
 Tuf-N-Lite, Hamilton, OH
 Worth Steel, Alsip, IL

Reinforcing Plastic Bar Connectors

Afinitas Concrete Accessories, Mediapolis, IA
 Contractors Materials Co./MMI, Cincinnati, OH
 New Steel Distributors International, Atlanta, GA
 Polylok Inc. ZABEL, Wallingford, CT
 Preco® Concrete Accessories (Brand of DCA Construction Products LLC), Garrettsville, OH
 Tuf-N-Lite, Hamilton, OH
 White Cap LP, Norcross, GA

Stainless Steel Mesh

Afinitas Concrete Accessories, Mediapolis, IA
 Basalt Engineering LLC, Winchester, VA
 BlueLinx Corporation, Marietta, GA
 Contractors Materials Co./MMI, Cincinnati, OH
 Liberty Engineered Wire Products Inc., Upper Sandusky, OH
 MEP SpA, Reana del Rojale, UD, Italy
 StelCrete Industries Ltd., Welland, Canada
 Trimble Inc., Kennesaw, GA

Strand

ALP Supply, Fairless Hills, PA
 Insteel Wire Products, Mount Airy, NC
 King Steel Corp., Grand Blanc, MI
 Madison Steel Inc., Atlanta, GA
 StaalXLLC, Chicago, IL
 Trinic LLC, Kirkwood, NY

Strand - Epoxy-Coated

Adelphia Metals Inc., Cherry Hill, NJ
 Harris Supply Solutions, Seattle, WA
 King Steel Corp., Grand Blanc, MI
 Landcon/Starcon Lifting Anchors, Thornhill, Canada
 Laurel Steel, Burlington, Canada
 Liberty Engineered Wire Products Inc., Upper Sandusky, OH
 Oklahoma/Iowa Steel & Wire Co., Madill, OK
 Re-Steel Supply Co. Inc., Eddystone, PA
 StelCrete Industries Ltd., Welland, Canada
 White Cap LP, Norcross, GA

Strand - Galvanized

Madison Steel Inc., Atlanta, GA

Welded Wire Reinforcement

Adelphia Metals Inc., Cherry Hill, NJ
 Afinitas Concrete Accessories, Mediapolis, IA
 A-Lok Products Inc., Tullytown, PA
 American Progress Group Corp., Chicago, IL
 Bekaert Corporation, Marietta, GA
 Clearstream Wastewater Systems Inc., Lumberton, TX
 Contractors Materials Co./MMI, Cincinnati, OH
 Davis Wire Corp., Irwindale, CA
 Haala Industries Inc. (Part of Afinitas), Sleepy Eye, MN
 Harris Supply Solutions, Seattle, WA
 HD Williams Co., New Castle, IN
 Insteel Wire Products, Mount Airy, NC
 Keystone Corp., New Caney, TX
 King Steel Corp., Grand Blanc, MI
 Laurel Steel, Burlington, Canada
 Leviat, Riverview, FL
 Liberty Engineered Wire Products Inc., Upper Sandusky, OH
 Madison Steel Inc., Atlanta, GA
 mbk Maschinenbau GmbH, Kisslegg, Germany
 MEP SpA, Reana del Rojale, UD, Italy
 National Wire LLC, Conroe, TX
 New Steel Distributors International, Atlanta, GA
 Numesh Inc., Laval, Canada
 Oklahoma/Iowa Steel & Wire Co., Madill, OK
 Re-Steel Supply Co. Inc., Eddystone, PA
 SALIT Specialty Rebar, Buffalo, NY
 StaalXLLC, Chicago, IL
 StelCrete Industries Ltd., Welland, Canada
 Tuf-N-Lite, Hamilton, OH

Welded Wire Reinforcement - Epoxy-Coated

Contractors Materials Co./MMI, Cincinnati, OH
 Insteel Wire Products, Mount Airy, NC
 Keystone Corp., New Caney, TX
 National Wire LLC, Conroe, TX
 Numesh Inc., Laval, Canada
 Tuf-N-Lite, Hamilton, OH

Welded Wire Reinforcement - Galvanized

Contractors Materials Co./MMI, Cincinnati, OH
 Davis Wire Corp., Irwindale, CA
 Insteel Wire Products, Mount Airy, NC
 Keystone Corp., New Caney, TX
 Madison Steel Inc., Atlanta, GA
 National Wire LLC, Conroe, TX
 Tuf-N-Lite, Hamilton, OH

Welded Wire Reinforcement Pipe Fabric

Davis Wire Corp., Irwindale, CA
 Insteel Wire Products, Mount Airy, NC
 Laurel Steel, Burlington, Canada
 Liberty Engineered Wire Products Inc., Upper Sandusky, OH
 Madison Steel Inc., Atlanta, GA
 mbk Maschinenbau GmbH, Kisslegg, Germany
 National Wire LLC, Conroe, TX
 Numesh Inc., Laval, Canada
 Oklahoma/Iowa Steel & Wire Co., Madill, OK

Wire Reinforcement

Adelphia Metals Inc., Cherry Hill, NJ
 Afinitas Concrete Accessories, Mediapolis, IA
 A-Lok Products Inc., Tullytown, PA
 Bekaert Corporation, Marietta, GA
 Clearstream Wastewater Systems Inc., Lumberton, TX
 Contractors Materials Co./MMI, Cincinnati, OH
 Davis Wire Corp., Irwindale, CA
 Haala Industries Inc. (Part of Afinitas), Sleepy Eye, MN
 HD Williams Co., New Castle, IN
 Insteel Wire Products, Mount Airy, NC
 Keystone Corp., New Caney, TX
 Laurel Steel, Burlington, Canada
 Leviat, Riverview, FL
 Liberty Engineered Wire Products Inc., Upper Sandusky, OH
 Madison Steel Inc., Atlanta, GA
 mbk Maschinenbau GmbH, Kisslegg, Germany
 National Wire LLC, Conroe, TX
 New Steel Distributors International, Atlanta, GA
 Numesh Inc., Laval, Canada
 Oklahoma/Iowa Steel & Wire Co., Madill, OK
 Polylok Inc. ZABEL, Wallingford, CT
 Re-Steel Supply Co. Inc., Eddystone, PA
 SALIT Specialty Rebar, Buffalo, NY
 StaalXLLC, Chicago, IL
 StelCrete Industries Ltd., Welland, Canada
 Trimble Inc., Kennesaw, GA
 Tuf-N-Lite, Hamilton, OH

Safety Equipment

White Cap LP, Norcross, GA

Cabinets, Cans, Drums

White Cap LP, Norcross, GA

Clothing

Ankem Inc., Irving, TX
 Cintas, Mason, OH
 CWolf Industries LLC, Houston, TX
 RoMix Inc., Euless, TX
 White Cap LP, Norcross, GA

Ergonomic Support

CWolf Industries LLC, Houston, TX
 White Cap LP, Norcross, GA

Eye & Face Protection

AIRMATIC Inc., Malvern, PA
 Ankem Inc., Irving, TX
 Clearstream Wastewater Systems Inc., Lumberton, TX
 CWolf Industries LLC, Houston, TX
 RoMix Inc., Euless, TX
 White Cap LP, Norcross, GA

First Aid

Cintas, Mason, OH
 Clearstream Wastewater Systems Inc., Lumberton, TX
 CWolf Industries LLC, Houston, TX
 RoMix Inc., Euless, TX
 White Cap LP, Norcross, GA

Hearing & Head Protection

AIRMATIC Inc., Malvern, PA
 Ankem Inc., Irving, TX
 Clearstream Wastewater Systems Inc., Lumberton, TX
 CWolf Industries LLC, Houston, TX
 RoMix Inc., Euless, TX
 White Cap LP, Norcross, GA

Other Safety Equipment

Ankem Inc., Irving, TX
 BN Products USA, Wickenburg, AZ
 Deslauriers Inc., La Grange Park, IL
 KIRK Key Interlock Company LLC, North Canton, OH
 Paragon Products, Mount Pleasant, IA
 Preco® Concrete Accessories (Brand of DCA Construction Products LLC), Garrettsville, OH
 Taylor Machine Works Inc., Louisville, MS
 U.S.F. Fabrication Inc., Hialeah, FL
 Walter Cleaning Systems USA Inc., Charlotte, NC
 White Cap LP, Norcross, GA

Respiratory Protection

Ankem Inc., Irving, TX
 CWolf Industries LLC, Houston, TX
 RoMix Inc., Euless, TX
 White Cap LP, Norcross, GA

Safety Programs

Cintas, Mason, OH
 Cranes 101, Bellingham, MA
 Fisher Phillips LLP, Charlotte, NC
 OVERTON Safety Training Inc., Hillsboro, OR
 White Cap LP, Norcross, GA

Silica Dust Collectors

AIRMATIC Inc., Malvern, PA
 Chameleon Innovations, Pointe-Claire, Canada
 Voeller Mixers, Port Washington, WI
 White Cap LP, Norcross, GA

Spill Control

White Cap LP, Norcross, GA

Software Services

Forney LP, Zelienople, PA
 Offsight Inc., San Francisco, CA
 Olmet Italy S.R.L. Unipersonale, Signorissa di Trevignano, Italy
 OTB Materials Corp. (Outside the Box Materials), Dalton, GA
 RIB Software, Vienna, Austria
 Slab Innovation Inc., St-Hubert, Canada
 Wells Concrete (Spancrete Machinery Division), Waukesha, WI

Automated Plant Control System

Advanced Concrete Technologies Inc., Greenland, NH
 American Progress Group Corp., Chicago, IL
 Elematic Inc., Brookfield, WI
 Hydronix, Harbor Springs, MI
 IntelliBatch by Egan Company, Champlin, MN
 MCT Group, Reno, NV
 Moldtech S.L., Alcalá de Guadaira, Seville, Spain
 MPAQ Automation Inc., Mississauga, Canada
 Olmet Italy S.R.L. Unipersonale, Signorissa di Trevignano, Italy
 Pathfinder Systems, Holland, MI
 RIB Software, Vienna, Austria
 Scale-Tron Inc., Dollard des Ormeaux, Canada
 Skako Concrete Inc., Coopersburg, PA
 Slab Innovation Inc., St-Hubert, Canada
 Trimble Inc., Kennesaw, GA
 Wells Concrete (Spancrete Machinery Division), Waukesha, WI

Manufacturing Execution System (MES)

American Progress Group Corp., Chicago, IL
 Elematic Inc., Brookfield, WI
 Offsight Inc., San Francisco, CA
 OTB Materials Corp. (Outside the Box Materials), Dalton, GA
 RIB Software, Vienna, Austria

Modular Construction

American Progress Group Corp., Chicago, IL
 FDE Hydro, Chelmsford, MA
 Moldtech S.L., Alcalá de Guadaira, Seville, Spain
 Offsight Inc., San Francisco, CA
 RIB Software, Vienna, Austria
 StormTrap, Romeoville, IL

Precast Concrete Production

Advanced Concrete Technologies Inc., Greenland, NH
 American Progress Group Corp., Chicago, IL
 Concrete Vision, Grand Haven, MI
 Elematic Inc., Brookfield, WI
 Eriksson Technologies Inc., Temple Terrace, FL
 Krinkle Apps, Aurora, CO
 MCT Group, Reno, NV
 Moldtech S.L., Alcalá de Guadaira, Seville, Spain
 Olmet Italy S.R.L. Unipersonale, Signorissa di Trevignano, Italy
 Pathfinder Systems, Holland, MI
 Precast Concrete Concepts LLC, Lewisville, NC
 RIB Software, Vienna, Austria
 Scale-Tron Inc., Dollard des Ormeaux, Canada
 Slab Innovation Inc., St-Hubert, Canada
 Trimble Inc., Kennesaw, GA
 Wells Concrete (Spancrete Machinery Division), Waukesha, WI

Robot & Machine Control

American Progress Group Corp., Chicago, IL
 Pathfinder Systems, Holland, MI
 RIB Software, Vienna, Austria
 Slab Innovation Inc., St-Hubert, Canada
 Trimble Inc., Kennesaw, GA
 Wells Concrete (Spancrete Machinery Division), Waukesha, WI

Surface Preparation

GMA Garnet (USA) Corp., The Woodlands, TX
 TruAbrasives by Strategic Materials, Holmes, PA

Blast Abrasives

Fister Quarries Group Inc. & Fister Inc., Batavia, IL
 GMA Garnet (USA) Corp., The Woodlands, TX
 TruAbrasives by Strategic Materials, Holmes, PA
 White Cap LP, Norcross, GA

Blast Equipment

GMA Garnet (USA) Corp., The Woodlands, TX
 Truebite Inc., Vestal, NY

Rough Finishing on Concrete/Concrete Panels

GMA Garnet (USA) Corp., The Woodlands, TX
 Wagman Metal Products Inc., York, PA

Systems

EquipPro Distributors LLC, New Braunfels, TX
 Walter Cleaning Systems USA Inc., Charlotte, NC

Energy Management

Doka The Formwork Experts, Kenilworth, NJ
 EquipPro Distributors LLC, New Braunfels, TX
 FDE Hydro, Chelmsford, MA
 Hanson Professional Services Inc., Springfield, IL

Other Systems

Aster Brands: Redi-Rock International, Rosetta
 Hardscapes, and Pole Base, Petoskey, MI
 EquipPro Distributors LLC, New Braunfels, TX
 Infiltrator Water Technologies, Old Saybrook, CT
 IntelliBatch by Egan Company, Champlin, MN
 KIRK Key Interlock Company LLC, North Canton, OH
 Polylok Inc. ZABEL, Wallingford, CT
 Pretek Group, Bellbrook, OH
 Sika Corporation, Lyndhurst, NJ
 SIMEM America Corp., San Antonio, TX

Slurry Treatment Solutions

EquipPro Distributors LLC, New Braunfels, TX
 Full Circle Water, Saint Joseph, MN
 Wagman Metal Products Inc., York, PA

Solid Waste Collection - Semi Underground

Avermann Group, Osnabrueck, Niedersachsen, Germany
 EquipPro Distributors LLC, New Braunfels, TX
 Preco® Concrete Accessories (Brand of DCA Construction Products LLC), Garrettsville, OH

Solid Waste Collection - Solid Waste Containers

Avermann Group, Osnabrueck, Niedersachsen, Germany
 EquipPro Distributors LLC, New Braunfels, TX
 Preco® Concrete Accessories (Brand of DCA Construction Products LLC), Garrettsville, OH

Stormwater Treatment

EquipPro Distributors LLC, New Braunfels, TX
 Matec Industries, High Point, NC
 Porous Technologies LLC, Gorham, ME
 Preco® Concrete Accessories (Brand of DCA Construction Products LLC), Garrettsville, OH
 Retain-It LLC, Granby, CT
 StormTrap, Romeoville, IL
 Water Treatment Solutions Inc., Hampton, NH

Sustainable Building Products

CarbonBuilt Inc., Torrance, CA
 Elematic Inc., Brookfield, WI
 EquipPro Distributors LLC, New Braunfels, TX
 Hamilton Kent LLC, Winchester, TN
 Infiltrator Water Technologies, Old Saybrook, CT
 Sika Corporation, Lyndhurst, NJ

Wastewater Treatment

Clearstream Wastewater Systems Inc., Lumberton, TX
 Ecological Tanks Inc., Downsville, LA
 EquipPro Distributors LLC, New Braunfels, TX
 Full Circle Water, Saint Joseph, MN
 Infiltrator Water Technologies, Old Saybrook, CT
 Jet Inc., Cleveland, OH
 Matec Industries, High Point, NC
 Norweco Inc., Norwalk, OH
 Polylok Inc. ZABEL, Wallingford, CT
 Preco® Concrete Accessories (Brand of DCA Construction Products LLC), Garrettsville, OH
 RoMix Inc., Euless, TX
 SIMEM America Corp., San Antonio, TX
 StormTrap, Romeoville, IL
 Wagman Metal Products Inc., York, PA
 Water Treatment Solutions Inc., Hampton, NH

Water Recycling Systems

Advanced Concrete Technologies Inc., Greenland, NH
 Columbia Machine Inc., Vancouver, WA
 Elematic Inc., Brookfield, WI
 EquipPro Distributors LLC, New Braunfels, TX
 Full Circle Water, Saint Joseph, MN
 Matec Industries, High Point, NC
 MCT Group, Reno, NV
 Norweco Inc., Norwalk, OH
 PA-PO Industrial Systems LLC, New Braunfels, TX
 Preco® Concrete Accessories (Brand of DCA Construction Products LLC), Garrettsville, OH
 Retain-It LLC, Granby, CT
 SIMEM America Corp., San Antonio, TX
 Voeller Mixers, Port Washington, WI
 Volker Würschum Consulting and Development GmbH & Co. KG, Ostfildern, Germany
 Water Treatment Solutions Inc., Hampton, NH

Testing Services

A-Lok Products Inc., Tullytown, PA
 Forney LP, Zelienople, PA

Calibration Services

Doka The Formwork Experts, Kenilworth, NJ

Concrete Test Cylinder Molds

ALP Supply, Fairless Hills, PA
 American Step Co. Inc., Griffin, GA
 Deslauriers Inc., La Grange Park, IL
 Doka The Formwork Experts, Kenilworth, NJ
 iwi Concrete Equipment Group, Norcross, GA
 Kraft Curing Systems Inc., Fairless Hills, PA
 Krinkle Apps, Aurora, CO
 M.A. Industries Inc., Peachtree City, GA
 Myers Construction Materials Testing Equipment, Scarborough, ME
 Paragon Products, Mount Pleasant, IA

Concrete Testing Services

Doka The Formwork Experts, Kenilworth, NJ
 Forney LP, Zelienople, PA
 Krinkle Apps, Aurora, CO
 Myers Construction Materials Testing Equipment, Scarborough, ME
 Trinic LLC, Kirkwood, NY

Other Testing Services

A-Lok Products Inc., Tullytown, PA
 Cyclonaire, York, NE
 Deslauriers Inc., La Grange Park, IL
 Fister Quarries Group Inc. & Fister Inc., Batavia, IL
 M.A. Industries Inc., Peachtree City, GA
 Nox-Crete Inc., Omaha, NE
 Premiere Concrete Admixtures LLC, Pioneer, OH

Vacuum Products

Krinkle Apps, Aurora, CO
 Trelleborg Pipe Seals Milford, Milford, NH

Watertightness Testing Services

Concrete Robotics GmbH, Kassel, Germany
 Concrete Sealants Inc., Tipp City, OH
 Krinkle Apps, Aurora, CO
 Schlusselfbauer North America LLC, Lebanon, TN

Veneer

Thin Brick

ALP Supply, Fairless Hills, PA
 Custom Rock Formliner, St. Paul, MN
 Fitzgerald Formliners, Santa Ana, CA
 Slab Innovation Inc., St-Hubert, Canada

Wire Processing Equipment

Accessories & Tooling

Drawing Technology Inc., Rockford, IL

Butt Welders

Drawing Technology Inc., Rockford, IL

In-Line Wire Drawers

Drawing Technology Inc., Rockford, IL

Mechanical Descalers

Drawing Technology Inc., Rockford, IL

Mini-Mill Wire Drawing & Recoiling Systems

Drawing Technology Inc., Rockford, IL

Payoff Equipment

Drawing Technology Inc., Rockford, IL

Press Feeders

Drawing Technology Inc., Rockford, IL

Rebuilding Service

Drawing Technology Inc., Rockford, IL

Roll Type Straightener

Drawing Technology Inc., Rockford, IL

Straightening and Cutting Machines

apilion machines + services GmbH, Kehl/Rhein, Baden-Württemberg, Germany
 Drawing Technology Inc., Rockford, IL
 Eurobend GmbH, Nürnberg, Germany
 FMS USA, Greenville, SC
 Gensco Equipment, Toronto, Canada
 KRB Machinery Co., Wrightsville, PA
 mbk Maschinenbau GmbH, Kisslegg, Germany
 Paul Jacks USA LLC, Miami, FL

Wire Deforming

Drawing Technology Inc., Rockford, IL

Too Much Software?



Manage ***EVERYTHING*** with Titan 3000

- ➔ Comprehensive precast-specific plant management software
- ➔ Designed specifically for the precast concrete industry
- ➔ Combines critical administrative, financial and production management processes into one integrated software and mobile apps package
- ➔ Streamlines work flow, boosts production, reduces errors and duplication

What Precasters say about Titan's Comprehensive Software



"It helps to make sure everyone is literally on the same page."
Joshua Martin, Terre Hill Concrete



"It ties everything together."
Chad Nance, Nance Precast Concrete Products



"We do everything on Titan – soup to nuts."
Kirby O'Malley, Garden State Precast Inc.

 **THE
PRECAST
SHOW**
EXHIBITOR | BOOTH 1301

PRECAST MANAGEMENT SYSTEM
TITAN
3000



titan3000.com
(732) 866-8686



This is Prima.

Monolithic Manhole Base System



Custom-Engineered Forms



Automated Wetcast System



Automated Wetcast Production Solutions

Prima is powering a new era of wetcast production efficiency. Our automated wetcast production workstations and Prima Base monolithic manhole design and milling system bring unmatched productivity, versatility and visibility to a traditionally manual process. With Prima, you'll benefit from:

- Fewer labor resources
- Advanced production tracking software
- Increased profitability and throughput

This is Prima. A smarter way to wetcast.
Learn more at www.afinitas.com/prima



Intelligent
Infrastructure
Solutions

Afinitas is a global, comprehensive and customer-oriented infrastructure equipment and services platform that brings together the expertise of HawkeyePedershaab, BFS, New Hampton Metal Fabrication, Spillman, and CAM Products.

Headquarters: 8040 Forsyth Blvd. | St. Louis, MO 63105 USA | +1 314-726-2178 | info@afinitas.com
North America: +1 319-394-3197 | Denmark: +45 9645 4000 | Germany: +49 7344 96030